Home
TELEPHONE
383-4111
CLASSIFIED
386-2121

The Daily Colonist.

Sunny, high 21
Weather Details on Page 2

Vancouver Island's leading newspaper since 1858

No. 190 — 121st Year | Victoria, British Columbia, Thursday, July 26, 1979 | ** | 20¢ Daily, 30¢ Sunday

Inflation-fight 'pretence' axed

OTTAWA (CP) — Finance Minister John Crosbie put the axe Wednesday to the Liberal-created National Commission on Inflation, saying more than short-term solutions were needed to solve the problem of inflation.

Crosbie, who had few kind words for the commission while in opposition, said it had been created five months earlier by the Liberal government "to pretend it was doing something about inflation."

He said the government was planning longer-term measures, but would not say what they might be—"You'll have to wait for the budget."

● Optimistic Canadians plan to buy cars and homes. Page 52

● Eating in on the way out. Page 52

Parliament has been called for Oct. 9 and Crosbie says he plans his first budget shortly after that. He is to review the economy today and is expected to flesh out statements that the former Liberal government left the country in a financial mess.

Inflation is currently 8.9 per cent on an annual basis.

Former finance minister Jean Chretien, who set up the inflation agency in March, said the move indicated the Conservatives "don't care about inflation."

The commission was the fifth monitoring agency set up by the Liberals in 10 years, and Chretien said it was intended to encourage business and labor to act responsibly.

But the commission never used its powers, and an official said last week it had not found any unreasonable price or wage increases.

Stanley Knowles, NDP House leader, said he wasn't unhappy to see it disbanded. But he said Crosbie's failure to provide an alternative meant it was "just a nice little show."

He repeated his party's call for a fair prices commission with rollback powers, lower interest rates, a cost-of-living tax credit, postponement of energy price increases and reinstatement of a subsidy on flour.

Crosbie said the commission was being disbanded partly because of strong opposition from Canadian Labor Congress and other labor leaders, who wanted a more comprehensive approach to the problem.

"We hope this will improve the atmosphere so we'll get more co-operation from the labor movement," Crosbie said.

Meanwhile, he said, his department and consumer and corporate affairs would "continue to monitor closely inflationary developments in the economy" and report unusual increases to government.

Crosbie
. . .long-term measures

Feds to review health services given Alert Bay

By BILL SMITH
Colonist reporter

Federal Health Minister David Crombie will meet with Indian leaders at Alert Bay late next month to discuss their concerns about the delivery of medical care in the village of 1,800 off the northeastern coast of Vancouver Island.

The commitment was given at a 20-minute meeting Crombie had with 28 members of the Nimpkish Band Wednesday in front of the Legislative Buildings.

Crombie cut short separate 90-minute meetings he had arranged with provincial Health Minister Robert McClelland and Human Resources Minister Grace McCarthy to meet with the Indians who had driven all night to reach Victoria to press their demand for a full public inquiry.

McClelland was also scheduled to meet with the Indians but failed to put in appearance during the three hours they spent outside the buildings. But Colin Gabelmann (NDP—North Island) and other New Democrats did meet with the band members.

"We've committed to the band a continuance of the level of health care that has been provided during the past few months—a doctor and emergency transportation services," Crombie said.

He assured the placard-carrying Indians that alternative medical care would be provided by his department as long as needed.

"And I'm promising here today that I will be in Alert Bay in three to five weeks to sit down with you and listen to your concerns."

The department would carry out its obligations to the band, he said.

"Problems occur because people feel they are not being heard. I want to hear what you have to say."

However, Crombie said he could not support the band's demand for a public inquiry until an Anglican priest appointed by the province had reported to McClelland.

Eric Powell is being sent to the village in an attempt to ease distrust between the Indians and trustees and staff at St. George's.

Terms of reference for McClelland's personal representative are to provide

Page 2—Alert Bay

—Jim Ryan photo

Health Minister Crombie meets Nimpkish band councillor William Cranmer, left

Controls favored in poll

TORONTO (UPC) — A majority of Canadians favor the reimposition of either wage or price controls by the federal government, but there is more support for controls on prices than on wages, a Gallup poll has found.

Just under half of those questioned wanted both types of controls reimposed.

But Finance Minister John Crosbie commented in Ottawa, "if the majority (of Canadians) liked wage and price controls, we don't.

"We didn't get elected on the basis of wage and price controls. We don't intend to impose wage and price controls, and we don't believe in mandatory wage and price controls unless it was a last gasp measure," Crosbie told reporters.

The Gallup organization said Wednesday that 66 per cent of 2,095 adults questioned favored price controls, while 26 per cent were opposed and eight per cent were uncertain.

A bare majority—51 per cent—were in favor of wage controls, while 39 per cent were opposed and 10 per cent undecided.

Nearly half—48 per cent—wanted both wage and price controls imposed.

MLAs to vote 31% pay hike, first since '72

Members of the B.C. Legislature will vote themselves a 31-per-cent pay raise today or tomorrow, increasing their annual pay from $24,000 to $31,500.

It will be their first pay increase since 1972, when then-premier David Barrett doubled MLAs salaries from $12,000 a year to the present $24,000.

Of that $24,000, only $16,000 was listed as salary. The other $8,000, designated as expenses, was tax-free.

When the amendments to the Constitution Act are passed, the new pay scale will list $21,000 for salary and $10,500 for expenses, again tax-free.

In addition to their $31,500 as MLAs, cabinet members will continue to receive an extra $24,000 a year to give them a total package of $55,500 a year, up from $48,000. The premier will continue to receive an extra $28,000 a year, giving him a package of $59,500, up from $52,500, while Opposition Leader Barrett picks up an extra $19,000 for a total of $50,500, up from $43,000.

Other MLAs receiving extra benefits are the speaker, who will receive his $31,500 plus $19,000, for the same annual pay as the leader of the opposition. The deputy speaker receives an extra $8,000 a year, bringing his total pay up to $39,500.

The new pay scales also entitle recognized leaders of political parties to an extra $8,000 in addition to their regular MLA salaries, but the legislation stipulates that to be recognized, the leader must have at least four members of his party sitting in the Legislature with him.

Page 2—MLAs

Sea drama worthy of a book

VANCOUVER (UPC) — When Leigh Parker sees his father again, he said Wednesday, he is going to tell him to write a book about his ordeal.

Lloyd Parker is one of seven Vancouver residents now on the way to Honolulu after being rescued by a Russian whaling ship after spending nine days adrift in life rafts on the Pacific Ocean.

THE SEVEN TOOK TO rafts July 12 when the main engine in the 62-year-old millionaire's new 28-metre vessel, the *White Eagle*, exploded on the way to Honolulu from Japan.

U.S. Coast Guard officials in Honolulu said the Russian whaler *Vydynik* had transferred the seven Wednesday to a U.S. Coast Guard vessel off Midway Island. The Canadians were rescued Friday about 640 kilometres west of Midway.

Coast guard officials said the B.C. residents, all in good health, would be transported 2,100 kilometres east to Honolulu and from there would likely take the first plane home.

WE'RE ALL WAITING for him to come home," said Parker's son, Leigh. "I want him to write a book—he's certainly had a lot of experiences."

The elder Parker is founder and chairman of the board of Inland Industries Ltd., which distributes Kenworth trucks in B.C., said his son.

The ship, built and launched in Taiwan in November, was Parker's first venture as president of his new firm, High Seas Trading Inc. of Panama, said Leigh.

IT IS NOT YET known whether the $1-million craft—which was to be a demonstrator for future sales—sank after the explosion.

"If I know my father, that boat has sunk," said Leigh. "He wouldn't have left it behind."

Also on board were skipper Jon Van Tamelen, 42, of nearby Coquitlam, his 15-year-old son, Todd, electrical engineer Don Holtom and cook Sarah Miller, both of North Vancouver. A nurse and another woman also on board have not been identified.

LYNNE HEWSON, Holtom's 32-year-old daughter, said Wednesday that she and her mother were "glad that he's okay, glad that everyone's okay."

She said her father, an electrical engineer who specialized in wiring boats, left in mid-June to complete the wiring on the *White Eagle*. He was then invited along on its voyage from Japan to Hawaii.

"He thought it was a great opportunity," she said. "He usually just works in the Vancouver area."

Dollar plunges

MONTREAL (CP) — The Canadian dollar nosedived from 85.87 to 85.54 Wednesday following a Quebec court decision to turn down a permanent-injunction request by Asbestos Corp. against Quebec government expropriation.

Carter pleads anew for oil-windfall tax

WASHINGTON (AP) — President Carter appealed Wednesday to the American people for help in winning passage of his windfall profits tax on the oil industry and said that if the proposal was defeated "we cannot reach our energy goals."

At a news conference broadcast across the country in prime time, Carter forecast "a massive struggle to gut the windfall profits tax bill" in the U.S. Senate.

The measure already has passed the House of Representatives.

Carter also defended the rapid-fire changes in his cabinet. "I have no apologies to make," he said.

The president said he felt the need to "create a new team to work with me" and "I had the choice of dragging it out or getting it over, in effect, in 48 hours."

Carter's appeal for public support for the windfall profits tax came within hours after the House of Representatives abruptly halted debate on legislation giving Carter standby authority to ration gasoline following unexpected adoption of an amendment sharply limiting his flexibility.

"I need your help," he said. "I need the help of the people of America."

Carter, saying he is more concerned about rampant inflation than recession, declared that "this is a time for stability."

Unbonding of a trucker

B.C.'s mystery millionaire trucker of 1978 remains a sadder—and poorer—man 18 months after he rocketed to financial fame.

The mystery millionaire was partly flushed from the political closet Wednesday morning by the Public Accounts Committee as it reviewed the sometimes shaky procedures used in the handling of thousands of pieces of paper known as bearer bonds.

A bearer bond is a fancy piece of paper as exchangable as hard cash for the person possessing it. And the anonymous trucker, in January, 1978, received 10 of them, unsolicited, in the mail. Each one was worth $100,000.

WEDNESDAY KEITH Littler, head of the securities section in the finance ministry, told the story of how, despite double checks and balances, $1 million worth of Government of Saskatchewan bonds were mailed to the trucker instead of to Regina for registration.

Littler said he didn't want to name the trucker and the committee agreed.

The bonds were finally tracked down and restored to the government vault when the ministry conducted an internal audit just before Auditor-General Erma Morrison's spot-check team moved into action in Feb., 1978.

THE BONDS HAD been nestling in a desk drawer in the trucker's office for about three weeks.

"Should we be giving him a reward, or should we regard the matter as a closed book?" asked Peter Hyndman (SC—Vancouver South).

"A closed book, I think," answered Littler.

"Had this trucker been a little wiser in the ways of the world, could he have cashed these bonds for a million dollars?" asked Economic Development Minister Don Phillips.

"Yes," answered Littler.

"I FIND IT HARD to comprehend," said Allan Williams. "Are you saying that there is no central exchange . . . for transactions like this? I'm thinking of when governments trade in gold. The gold itself never leaves the original vault. It's just paper that is transferred."

Littler said people were funny when it came to bearer bonds. "They like the piece of paper in their own deposit box and governments are the same."

Morrison first brought the missing bond to light in her annual report tabled in the Legislature in March. She recommended that procedures for handling such valuables be tightened.

They have been, Littler told the committee Wednesday.

INSIDE TODAY

B.C.'s forest resource is crucial to the economic well-being of the province.

So it's important that the renewable resource be protected as far as is possible to ensure there will be trees around for future generations.

The provincial forests ministry manages about 90 per cent of forests through public sustained yield units, and monitors tree farm licence areas granted to forest companies to ensure reforestation and silviculture practices are properly carried out.

The *Colonist* sent reporter Paul Bennett to find out just how well the job is being done. His report is on Page 18.

Psychiatrist 'caused death' —Page 3

Ministry $50 million behind in billings —Page 7

IWA ratifies new contract —Page 31

Whistler bill 'dangerous' —Page 33

Little queen mostly heart —Page 36

Widow jailed for food theft —Page 37

Backstage	28
Bridge	31
Business	12, 13, 24
Classified	40-50
Comics	34
Crossword	23
Editorials	4
Entertainment	38-39
Horse Happenings	30
King Fisherman	35
Letters	5
Living	27, 29
Marine Calendar	35
Medical	29
Provincial Court	32
Sports	12-17, 19-22

Editor punched up in story protest

NAMES in the NEWS

Fort Pierce *News Tribune* city editor **Howard Sharp** was reported in fair condition after two men, angered over a plane crash story stormed into the newspaper office in Florida and broke Sharp's nose and cheekbone. The newspaper reported in the crash story that the man who died in the crash was on probation and had a criminal record that included arrests on nacotics charges and transportation of firearms by a convicted felon. Before police arrested the pair, one told the news room staff: "I begged him not to run that story. I know I'm going to be arrested, but I don't care."

A Norristown, Pa., judge threw out a $3 million libel suit Wednesday against **F. Lee Bailey** in which the criminal lawyer was accused of conspiring to frame another lawyer in a murder case. Judge **John Dowling** dismissed a jury of eight men and four women after telling them, "We've heard precious little testimony regarding the issue before us."

When **Adrienne Zimmerman** of Great Neck, N.Y., entered Adelphi College in 1975, she said in a lawsuit, she had an "oral contract" with her father under which he agreed to pay all of her college and law-school expenses. But, the 21-year-old would-be lawyer said in her court papers, her father, **Theodore Zimmerman**, paid only for her first year at Adelphi and is $6,700 in arrears for the following two years.

The Sarah Siddons Award, one of the most prestigious acting awards in the United States, will go this year to **Jessica Tandy** for her performance in the Pulitzer Prize-winning play by **D. L. Coburn**, *The Gin Game*.

A. James Manchin, state secretary of West Virginia, has called on Savoy Records of Elizabeth, N.J., to "immediately recall" a record album with the title (hold your breath) *Myrna Summersand Singers Recorded Live at the Federal Correctional Institution at Alderson, Virginia*. What troubles Manchin about the title is that Alderson is not in Virginia, but West Virginia.

President Carter, moving Wednesday to widen his inner circle of advisers, appointed retired magazine executive **Hedley Donovan** to a unique position as "senior adviser." Donovan, former editor-in-chief of Time, Inc., will be the only White House staff member to bypass newly named chief-of-staff **Hamilton Jordon**, and report directly to Carter.

Len Marchand, federal environment minister in the previous Liberal government, has accepted a job as administrator for the Nicola Valley Indian Administration, which represents about 1,400 persons in five Indian bands.

Former beauty queen **Joyce McKinney**, charged in Britain with kidnapping a Mormon missionary in 1977 and forcing him to have sex with her, has been indicted in Seattle on a charge of using a false name to obtain a passport. Miss McKinney, 1973 winner of the Miss Wyoming-USA beauty contest, applied for the passport in Seattle two years ago under the name **Cathy Vaughan Bare**, said the federal grand jury indictment.

Egyptian **President Anwar Sadat** will visit Israel in September at the invitation of **Prime Minister Menachem Begin** instead of August as previously announced.

Alert Bay meeting pledged by Crombie

From Page 1

leadership and assistance to the board and the community, and consider the present and future role of the hospital.

Indian spokesmen told Crombie their problem was medical and political, not a religious one. "We don't need calming down. The days are long past when a missionary can be sent to soothe the natives."

Crombie, while refusing comment on the status of Dr. Jack Pickup, told the group "we have been concerned for some time about the service being provided, concerned about certain medical services in your area."

Pickup, found negligent by a coroner's jury last month in the death of an 11-year-old native Indian girl in hospital Jan. 22, has been found competent by the B.C. College of Physicians and Surgeons.

The college examiners reached their decision at a three-day in-camera hearing in Vancouver.

The inquest jury found Renee Smith died of peritonitis and a ruptured appendix "due to negligence on the part of Dr. Pickup to supply adequate medical care and procedures."

Crombie said he is willing to meet with the band, the district council and representatives of senior Indian organizations "to discuss what needs to be done."

Band manager Pearl Alfred suggested the minister read a transcript of the 11-day inquest to "find out what health care in Alert Bay is really like."

She told Crombie the inquest produced evidence which was only the tip of the iceberg.

"But what came out at the inquest shed some light on our concerns."

Band councillor William Cranmer said his people wanted Pickup suspended immediately and another doctor at the hospital.

"We also want a public inquiry so people can learn what a mess things are in Alert Bay right now."

Band spokesmen were not heartened by the Crombie's assurances, however.

Dara Culhane said the promises of a meeting and continued medical coverage were "better than nothing, but not much better."

The band, she said, had been presenting its case for six months but had been unable to obtain a full-scale public inquiry and still lacked the services of a permanent doctor.

"We've had a series of temporary doctors sent to the village, when what we need is a consistent health care program."

Residents were "scared to hell" that Pickup was still practising, she said.

"And why is everyone so scared to remove a doctor who has been found negligent by a coroner's jury?"

It was immoral to allow such a situation to continue, she added, accusing the college of a giant coverup in its handling of the Pickup case.

Culhane also took exception to Crombie's statement that emergency transportation arrangements would be continued.

"They would rather spend money flying us out of the village than get rid of an incompetent doctor."

Despite the minister's promises, band leaders said they would continue pressing for a public inquiry "because there's so much more that has to be brought into the open."

Mrs. Alfred said Crombie's statement showed there was still integrity in "at least one level of government," and "we have a bit of hope now."

However, she joined others in criticizing inaction by the provincial government.

McClelland's decision not to meet with the group was consistent with his attitude toward Indians and the level of concern he had showed throughout the entire affair, they said.

REALLY SLEPT TIGHT

WENATCHEE, Wash. (AP) — A 38-year-old transient had his cigarettes crushed, but escaped the same fate himself when he and his bed of garbage were compacted and hauled to the Douglas County landfill Wednesday.

Rufus Harrison was awakened when the garbage box in which he was sleeping was picked up by a compacter truck.

The box, called a dumpster, was only a quarter full when Harrison bedded down in it. Apparently he thought it wouldn't be picked up until it was half full.

Garbage truck driver Dave Hedly said he thought he heard someone yell when he picked up the dumpster, but didn't see anyone when he walked around the truck.

After being unloaded at the dump, Harrison "fell out, moaning and groaning," sheriff's dispatcher Elaine Johnson said.

He suffered scrapes, bruises and a puncture in his behind, deputies said. He was treated at a local hospital.

She wants pay for fleeing noise

VANCOUVER (CP) — Norma Masters painted the town a couple of nights last week and has sent the tab to organizers of the Sea Festival.

Masters lives in the West End near Alexandra Park, where unruly youths caroused, hurled garbage and played loud music during the five-day festival.

Masters said the continual noise forced her to flee into the night to seek silence and solace.

And she says she found just that in cafes, cinemas and in singer Tom Jones' live performance in the Queen Elizabeth Theatre. The bill for her peace of mind totalled $57, and it is now in the hands of Sea Festival organizers.

She said her outings and the festival celebrants restricted her to four or five hours of sleep a night.

Hijacker tried to flee with freed hostages

CALCUTTA, India (AP) — A hijacker brandishing a knife and a toy gun commandeered a Bangladesh airliner early Wednesday and demanded a $1-million ransom.

Police arrested him 10 hours later when he attempted to escape in a crowd of freed hostages at Dum Dum Airport near Calcutta.

The 42 passengers and crew members were released unharmed.

The Fokker-27 turbojet plane was hijacked during a domestic flight between Jessore, southwestern Bangladesh, and Dacca, the capital.

The hijacker was identified as Nazrul Islam, a Bangladesh national in his early 20s.

Instead of staying inside the aircraft, Islam mingled among released passengers who boarded airport buses and entered the terminal building.

A deputy inspector-general of police, who had been given a description of Islam, overpowered the hijacker as he strode through the terminal dressed in a blue T-shirt.

DRINKING . . .
If you want to drink and can, that's your business. If you want to stop and can't, that's our business.
ALCOHOLICS ANONYMOUS
8-2020 Douglas St. 383-0415

SUMMER TYPING SPECIAL
9 to 12 each morning for four weeks. Intensive training for all ages, beginners or brush-up.
$65 All Inclusive
Register Now
Final Course Starts July 30
SPROTT-SHAW
COLLEGE OF BUSINESS LTD.
"At Sprott-Shaw we mean business"
1012 DOUGLAS STREET
VICTORIA, B.C. V3W 2C3
Telephone (604) 384-8121
7-21

U.K. 'has duty' to shield Indians

LONDON (Reuter) — A British peer Wednesday insisted that the British government has a 200-year old legal obligation to safeguard the interests of Canada's 300,000 native Indians.

Lord Grey of the Liberal party told the House of Lords the National Indian Brotherhood of Canada feels its members' special constitutional rights now are under threat from the Canadian Parliament.

Under a treaty of 1763 Britain agreed to act if an outside power interefered in the Indian's territories without their consent.

Grey also complained that British ministers recently refused to receive a delegation from the Indians. Government spokesman Lord Trefgarne said the delegation was seen by foreign office officials.

Grefgarne said Britain is powerless to act. "The U.K. government is simply not in a constitutional position to intervene in matters of this sort."

He added that the 1763 treaty had been absorbed in the North America Act of 1867. It had become the practice for the British government not to intervene in Canadian affairs unless approached by the Canadian government, he added.

Hopes lost for 32

DURBAN, South Africa (Reuter) — Rescurers on Wednesday night abandoned hope of finding 32 more survivors from Singapore-bound freighter which sank in stormy seas.

Only six of the 38 crew members of the Singapore-registered *Tong Nam* survived the six-metre waves which demolished their 6,300-ton ship early Wednesday as it tried to turn back to Durban with its cargo of chrome ore.

An air-sea rescue operation in the Indian Ocean was called off at dusk. Port officials said the search for bodies will resume today.

STEWART'S RESTAURANT
388-7021
7-10

MLAs

From Page 1

The amendments to the constitution, introduced by Provincial Secretary Hugh Curtis at 6 p.m. Wednesday, also provide for annual pay increases or decreases geared to the average weekly wage in B.C.

If the average weekly wage increases, MLAs will get a pay boost every January based on 75 per cent of that average percentage increase. Should the weekly wage average drop, the MLAs will take a pay cut geared to 75 per cent of whatever the drop was.

It is understood that the pay boosts will become effective upon passage of the bill but will not be retroactive.

While welcoming the pay raise, MLAs were not as enthusiastic about an increase in the penalty clause applied when a member misses session sittings.

At present, an MLA is docked $100 for every day he misses, over 10 days. The new legislation will see him drop $250 for every day missed beyond 10. The only exceptions to the rule are in cases of sickness or when a member is dispatched by the house on official business.

If an MLA dies in office, his pay will continue for six months from the date of his death.

Western winners

WINNIPEG (CP) — Five numbers worth $100,000 each and five numbers worth $10,000 each were picked in the Western Express lottery draw Wednesday night.

The $100,000 numbers are: 2158579, 1797537, 2639579, 2228411 and 1180246.

The $10,000 numbers are: 2248991, 2099415, 2534088, 2518308 and 2826814.

There are prizes of $1,000 for tickets with the last six digits of the winning numbers, $100 for the last five digits and $25 for the last four digits.

The following tickets were drawn as part of the monthly Superprize draw:

One ticket numbered 516Y160 worth $10,000

Ten tickets worth $5,000 each:
742V554, 343Y661, 830B381, 268W013, 738B017, 263A562, 540X927, 802B476, 171X220, 779Y876

Ten tickets worth $1,000 each:
608B383, 137W990, 399A606, 932T963, 478X216, 830X780, 404W684, 413Y094, 984S263, 424Y525

One hundred tickets worth $500 each:
848B190, 942S833, 995S728, 128W315, 299S681, 125A160, 341T755, 109V998, 496A411, 840X735, 886B118, 819Y847, 287B552, 607B785, 286X182, 249V770, 726X440, 269Y616, 612S155, 643Y695, 522X177, 150V405, 495V930, 979A597, 699S985, 892S058, 592S574, 789T250, 993V865, 384X231, 526T616, 693X963, 471V856, 297A533, 663S255, 551Y070, 470B393, 785A572, 460W133, 799T664, 303A794, 582W349, 345A013, 199V061, 178Y843, 124A638, 961S994, 694T904, 156X144, 473S280, 250T384, 762S446, 255X199, 941S514, 503V257, 465X452, 540V486, 531S250, 903S482, 854W955, 236X203, 588B120, 702S113, 580T434, 762A192, 867A882, 427W555, 894B841, 581B880, 466T732, 474A398, 336A856, 927S959, 275V749, 379W114, 253W751, 175X549, 652T167, 131T726, 970X366, 776A485, 430A830, 693S288, 547S057, 880Y912, 356B678, 378B106, 129Y649, 842T119, 369Y224, 661X162, 959X548, 938A147, 379B349, 747Y293, 109W744, 283T256, 545S329, 839V448, 757Y427.

The weather

July 26, 1979

Mostly sunny except for morning low cloud and fog patches. Winds brisk westerly. Wednesday's precipitation: nil. Sunshine 13 hours 54 minutes. Recorded high and low at Victoria airport 21 and 10. Today's forecast high and low 21 and 10. Today's sunrise 5:40, sunset 9:00. Moonrise 8:22 a.m., moonset 10:12 p.m. Friday outlook: mostly sunny.

East coast of Vancouver Island — Mostly sunny except for morning low cloud and fog patches. Winds light southwesterly. Wednesday's precipitation: nil. Recorded high and low at Nanaimo 29 and 12. Forecast high and low 27 and 11. Friday outlook: mostly sunny.

West coast of Vancouver Island — Early morning fog and low cloud, sunny in the afternoon. Winds light westerly. Forecast high and low at Tofino 17 and 10. Friday outlook: mainly sunny.

North coast of the Mainland — Cloudy with a few showers. Winds brisk northwesterly. Forecast high and low 18 and 10. Friday outlook: sunny with cloudy periods.

Extended outlook, Saturday through Monday — continued dry, temperatures near normal. Highs 20 to 25. Lows 9 to 13.

READINGS

	Max.	Min.	Prec.
St. John's	21	4	—
Halifax	20	15	—
Fredericton	30	17	—
Charlottetown	26	17	—
Ottawa	30	21	—
Toronto	29	21	—
Thunder Bay	23	11	—
North Bay	23	21	—
Kenora	23	21	8.8
Winnipeg	23	15	2.2
Churchill	17	6	—
The Pas	20	12	—
Brandon	22	13	—
Regina	22	8	—
Saskatoon	21	7	6
Prince Albert	22	5	—
North Battleford	22	6	0.2
Swift Current	20	8	—
Medicine Hat	22	11	—
Lethbridge	14	8	2.4
Calgary	20	5	—
Edmonton	22	5	—
Cranbrook	22	12	2.4
Penticton	32	15	—
Revelstoke	31	12	—
Vancouver	25	14	—
Prince Rupert	17	11	—
Terrace	30	13	—
Stewart	26	9	—
Port Hardy	18	9	—
Comox	28	14	—
Prince George	25	5	—
Williams Lake	25	9	—
Kamloops	32	14	—
Whitehorse	26	9	—
Fort Nelson	28	10	—
Fort St. John	22	9	—
Peace River	23	7	—
Yellowknife	26	13	—
Inuvik	30	16	—
Seattle	26	13	—
Spokane	30	14	—
Portland	29	15	—
San Francisco	21	12	—
Los Angeles	23	17	—
Phoenix	43	28	—
Las Vegas	45	26	—
Chicago	28	22	—
Miami	31	27	—

TIDES AT VICTORIA
(Tides listed are Pacific Standard Time)

	Time	Ht	Time	Ht	Time	Ht	Time	Ht
	H M	Ft.	H M	Ft.	H M	Ft.	H M	Ft.
25	0150	8.1	0945	1.8	1855	7.7	2150	7.1
26	0240	7.8	1015	2.1	1900	7.7	2235	6.9
27	0300	7.4	1050	2.6	1915	7.8	2325	6.6

TIDES AT SOOKE

	Time	Ht	Time	Ht	Time	Ht	Time	Ht
	H M	Ft.	H M	Ft.	H M	Ft.	H M	Ft.
25	0100	9.3	0915	2.3	1605	7.7	2050	6.8
26	0130	9.0	0940	2.6	1615	7.9	2140	6.7
27	0220	8.7	1005	3.1	1705	8.0	2230	6.6

TIDES AT FULFORD HARBOUR

	Time	Ht	Time	Ht	Time	Ht	Time	Ht
	H M	Ft.	H M	Ft.	H M	Ft.	H M	Ft.
25	0005	8.3	0415	9.3	1115	2.2	1915	10.7
26	0045	7.9	0445	9.1	1150	2.6	1935	10.6
27	0120	7.5	0550	8.7	1225	3.2	2010	10.6

25% off
LADIES DIAMOND RINGS
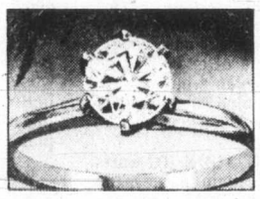
THE DIAMOND SALE THAT'S A REAL DIAMOND SALE WITH 25% REDUCTIONS ON THE USUAL YEAR-ROUND PRICES. PRICES THAT AREN'T MARKED UP JUST TO BE MARKED DOWN!
And these are complete diamond rings with brilliant diamonds beautifully mounted in 10K and 14K Gold . . . some even with Platinum heads.
*DIAMOND SOLITAIRES From: $225 to 17,625.
*ENGAGEMENT SETS . . . some with 10K or 14K plain gold bands, others set with diamonds . . . . . From: $308 to 3,544. (limited selection)
*ENGAGEMENT RINGS. From: $300 to 2,475.
THESE RINGS ARE SPECIALLY SELECTED FOR THIS EVENT
JUST ANOTHER GRASSIES BUY THAT'S HARD TO BEAT!
Grassie's Since 1886
Chargex, Master Charge, American Express and Grassie's Credit Accounts welcome
● MAYFAIR SHOPPING CENTRE 385-2744
● 1209 DOUGLAS STREET 7-25 385-1911

K & M
• STEREOS • FURNITURE • TV's • APPLIANCES •
WATCH THIS WEEKEND FOR
"DIRECT FROM THE FACTORY"
TRAILER LOAD
SALE . . .
at Royal Athletic Parking Lot. Don't Miss It!
7-25

LOW-PRICE GROCERIES
CAN. GR. A 1 OR 2 BEEF SALE
CHUCK STEAK lb. 1.29
CROSS RIB ROAST ..... lb. 1.79
POT ROAST ..... lb. 1.49
SCHNEIDERS
SIDE BACON ..... lb. 1.39
PICNIC HAM ..... lb. 1.99
BEEF WIENERS ..... lb. 1.39
BOLOGNA ..... lb. 1.39
PRODUCE
CHIQUITA BANANAS ..... 3 lbs. 89¢
CAL. CAN. No. 1 CELERY ..... lb. 39¢
GREEN BELL PEPPERS ..... lb. 39¢
OKANAGAN PEACHES ..... lb. 59¢
NECTARINES ..... lb. 49¢
GROCERIES
MAZOLA OIL ..... litre 2.29
SKIPPY PEANUT BUTTER ..... 500 g. 1.09
NABOB COFFEE ..... REG., FINE, lb. 2.79
MINUTE MAID ORANGE JUICE ..... 12 oz. 99¢
SNOCAP FRENCH FRIES ..... 2 lbs. 39¢
WELLBURNS FOOD STORE
ON THE CORNER OF PANDORA and COOK
We Reserve the Right to Limit Quantities
Prices In Effect July 25-29
LOTS OF PARKING FAST SERVICE
OPEN 7 DAYS A WEEK
MON.-FRI. 9-9
SAT. 9-6
SUN. 10-6
7-25

—AP

Mother used to yell at him, too

Cadets who enter U.S. Naval Academy because their mothers yell at them find no relief. Now senior cadets like Sandy Irwin yell at them even harder—as she demonstrates at afternoon drill formation. For first time in academy's 134 years, women are in command alongside men.

Engine fails in flight of DC-10

CLEVELAND, Ohio (AP) — A United Airlines DC-10 jetliner with 172 passengers aboard made a safe emergency landing on Wednesday after its right wing engine failed, an airline spokesman said.

The pilot, whose name was not disclosed, landed the plane, from Los Angeles to Newark, N.J., at Cleveland Hopkins International Airport. There were no injuries.

Earlier, the airline said the pilot landed after shutting down the right wing engine because of excessive vibration. But late Wednesday, Jim Guyette, United's head of operations in Cleveland said the engine failed.

He said the defective engine would be removed today and sent to San Francisco for analysis.

Psychiatrist 'caused death'

DES MOINES, Iowa (AP) — A woman who is serving a life sentence for first-degree murder has filed a suit claiming her psychiatrist failed to take steps to prevent her from killing her ex-husband.

Mary Kathleen Cole's suit said Dr. Michael Taylor knew she "intended to inflict grievous injury upon Alan Tyler," an osteopathic physician to whom she was married from 1959 to 1976.

About a week before Tyler's death, Mrs. Coles' husband, Raymond Cole, asked Taylor to send hids wife to prevent injuries to herself or others, the suit said.

Despite the request, Taylor "failed to and refused to disclose" that knowledge in time to prevent Tyler's death.

Tyler was shot Sept. 15, 1977.

The lawsuit said Taylor was the cause of Tyler's death because he was negligent in making a careful examination of Mrs. Cole, he did not warn Tyler, police and her husband about her intentions, he did not put her into hospital because of her mental condition, and did not protect Tyler and others from the dangers of her illness.

Cole is also seeking damages in the suit for loss of affection by his wife.

The suit does not request any specific damages, but asks for money that "will reasonably and fairly compensate" the Coles.

Junta seizes banks, refuses to pay debt

MANAGUA, Nicaragua (UPI) — The Nicaraguan junta Wednesday nationalized all private banks, placed restrictions on foreign bank operations and said it would not pay back a $5 million debt to Israel and Argentina because those countries supplied arms to deposed President Anastasio Somoza.

The five-member revolutionary junta said that before flying to exile Somoza and his aides took almost $1.5 million from the national treasury and government companies. But the junta said that most of that money had been recovered or secured through the help of foreign governments including the United States.

Junta member Alfonso Robelo said that the nationalization of the private banks does not indicate "the start of a chain of indiscriminate nationalization of private enterprise in Nicaragua."

The bank nationalization decree, announced Wednesday on the fifth day the junta has been in power, covered the six private national banks in the Central American nation and a number of other financial institutions, including savings and loan associations.

The junta also announced that they had asked the Interamerican Development Bank for a $50 million loan to help in the Alabama-sized country's massive reconstruction effort.

On Wednesday, a massive aid and reconstruction effort began in Managua, but the hundreds of tons of food and medical supplies arriving from the United States, Cuba and neighbors in Central America were not yet enough to meet the war-devastated country's needs.

End Islamic council, Iran coalition urges

TEHRAN (AP) — A broad-based political coalition called Wednesday for dissolution of the secret Islamic council that has ruled Iran since the revolution led by Ayatollah Ruhollah Khomeini.

The demand was made by the National Front, a well-established umbrella group encompassing political parties ranging from conservative to left-of-centre.

Its call for dissolution of the revolutionary council indicates growing concern that Premier Mehdi Bazargan's government is encountering serious problems in restoring law and order and revitalizing the economy.

The Bazargan government has frequently been undermined by the revolutionary council, reported to be dominated by ranking Moslem clergymen.

Last week, the government announced five council members would join the government as undersecretaries, while government ministers would serve on the council. So far, no minister has been named to the council.

The Front also seeks "freedom of expression, the elimination of censorship and an impartial radio and television . . ."

Peltier back in custody

SANTA MARIA, Calif. (UPI) — Leonard Peltier, the convicted killer and American Indian Movement leader who escaped from a federal prison last week, was recaptured Wednesday, offering no resistance.

Two county sheriff's deputies in northern Santa Barbara County and one FBI agents took Peltier into custody in an area only about 50 kilometres north of the prison where he was serving a life sentence for the killing of two FBI agents at the Pine Ridge Indian Reservation in South Dakota in June 1975.

The FBI continued a search for possible accomplices in Peltier's weekend escape.

Woolco

CORRECTION

In the Woolco Days Flyer in Tuesday's Times and Wednesday's Colonist the following items are not available for the sale:

Page 1 — Item "C" V-Neck Pullover at $12
Page 2 — Ladies' Terry Robe at $33
Initial Scarf at $2
Page 3 — Girls' 7-14 Dress at $12
Boys' and Girls' Pants at $8
Page 9 — 2-Shelf Stand for portable TV at 39.95
Page 10 — Irregular Bath Sheets at 5.99
Irregular Bath Towels at 2.99
Irregular Face Cloths at .79 in Ivory colour

We apologize for any inconvenience this may have caused our customers.

AFFORDABLE

GOOD LOOKS FOR YOUR HOME

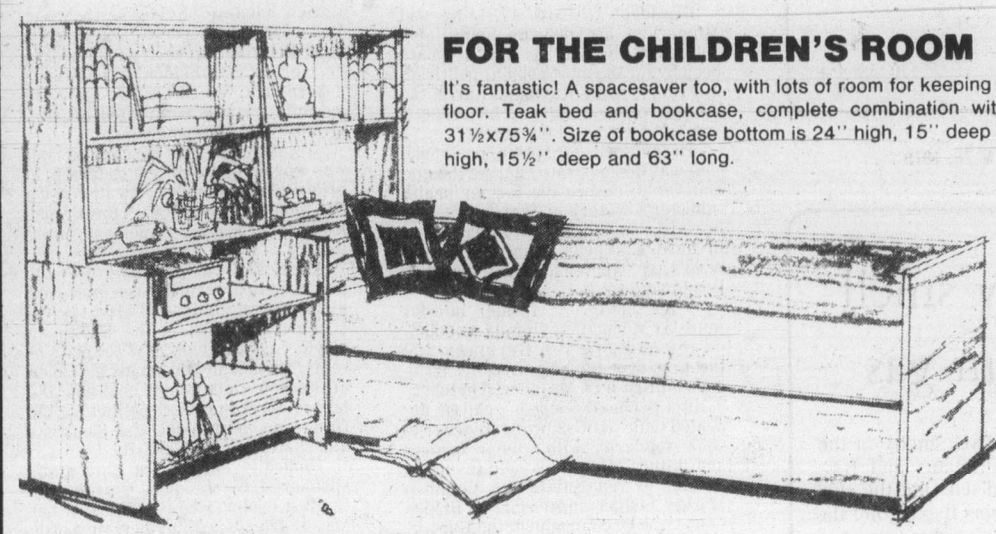

FOR THE CHILDREN'S ROOM

It's fantastic! A spacesaver too, with lots of room for keeping toys and books up off the floor. Teak bed and bookcase, complete combination with mattress. Size of bed 31½x75¾". Size of bookcase bottom is 24" high, 15" deep and 32" wide. Top is 24" high, 15½" deep and 63" long.

SAVE $100.00 AND BUY NOW ONLY 283.00

TEAK STORAGE CHESTS

Save now on teak storage chests. Excellent craftsmanship. The interior is lined with fragrant camphor wood. The warmth of Teak is accentuated by the brass hardware.

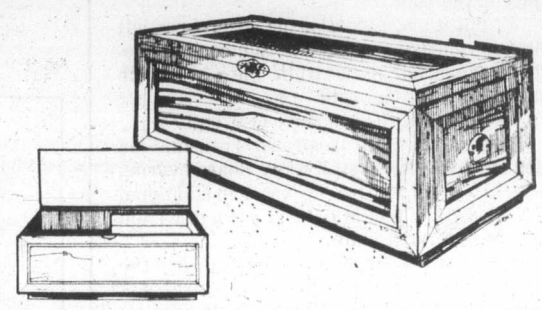

Available in three sizes:

31"x13"x15" — BUY NOW AND SAVE 30.00, ONLY 159.00
39"x18"x16½" — BUY NOW AND SAVE 40.00, ONLY 226.00
48"x20"x20" — BUY NOW AND SAVE 50.00, ONLY 249.00

NORDICA 6-PIECE TEAK DINING SUITE

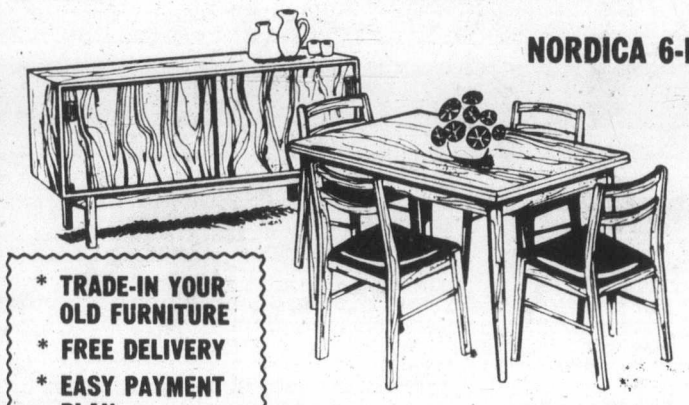

Buy now and save $145.00. Nordica 6 pce. Teak dining room suite. Here is the functional elegance of the contemporary warmed by the glow of richly crafted oiled Teak. 71" long buffet with cutlery drawer. Dining table 32"x48" extends with 2 leaves to 72" (seats 8 comfortably) and four Beech sidechairs stained Teak with upholstered seat.

ONLY 679.00

* TRADE-IN YOUR OLD FURNITURE
* FREE DELIVERY
* EASY PAYMENT PLAN

If you want to spoil yourself . . . visit Standard's Import Shop. You can't help being relaxed — when you sit down in one of the really good chairs which have just arrived. There will be one that sort of 'fits' you, right now. Here are some of the selections:

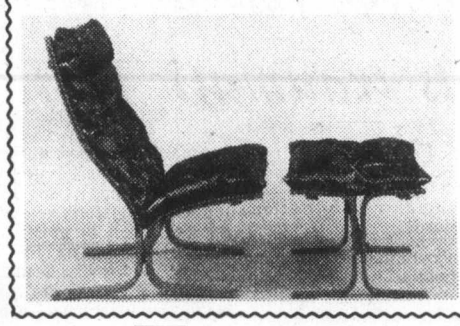

Take a Little Nap in the "Siesta"

Highback with soft contours to fit your back. Laminated Beech frame with Rosewood finish. It weighs so little a child can move it. Available in light or dark brown corduroy. Complete with Ottoman. ONLY 299.00

In genuine leather — beautiful — soft — fragrant. COMPLETE 875.00

In genuine leather the original Siesta is imported from Norway. Also available as a lowback chair in genuine leather. 515.00

STANDARD IS PROUD TO PRESENT

THE 'PAPER BAG COLLECTION'

OF FINE DRAPERY AND SLIP COVER FABRICS BY RIVERDALE OF NEW YORK

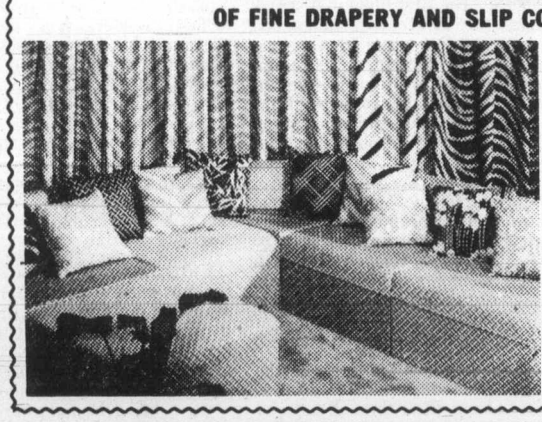

This exciting group of superb decorative fabrics has been produced by one of America's most honored suppliers. Fabrics are heavy weight cotton and polyester blend, screen printed, vat dyed and preshrunk, protected by Zepel finish.

Indulge yourself and your home with these easy to use correlated fabrics for all your decorating needs. 54" wide 14.95 yd.

Color match plain fabrics also of polyester and cotton construction 10.95 yd.

LIBERATE YOURSELF FROM WASH DAY WORRIES

THE LIBERATOR WASHER & DRYER

by Inglis

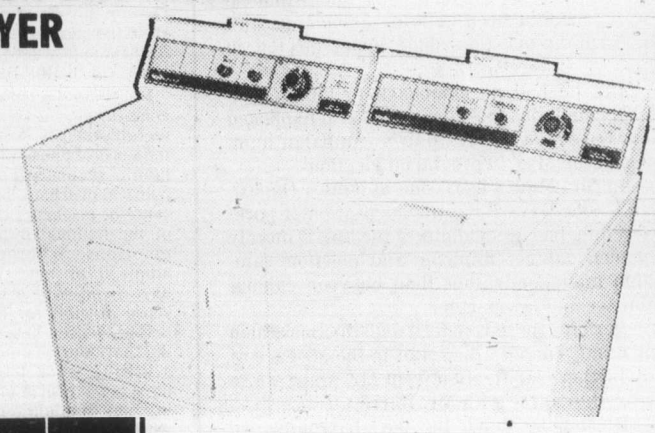

J043000 Liberator Washer. Inglis value and great features at a budget price. Here's the feature line-up: 5 cycles including Normal, Permanent Press and Gentle for delicate fabrics. 2 agitator speeds. 2 spin speeds. The Easy-clean filter works at all water levels and slips in and out for easy cleaning. The Liberator also features 5 wash-rinse water temperatures selections. 499.00

J083000 Liberator Dryer. Features the Programme Dry system (flexible timed drying plus Permanent Press care), 3 temperature selections, an air-only setting, a Push-To-Start safety button and an extra handy top-mounted lint screen. The Liberator pair should be your ideal choice for features and economy. 289.00

Available in Almond, White

STANDARD FURNITURE

737 YATES ST. Downtown 382-5111

The Daily Colonist.

1858 1979

Published every morning except Monday by The Colonist Publishers at 2621 Douglas Street, Victoria, B.C., V8W 2N4, a division of F.P. Publications (Western) Limited. Second class mail registration number 0516. All undelivered copies or any notices respecting changes of address are to be sent to the above address. Member Audit Bureau of Circulation.

RICHARD BOWER
PUBLISHER AND EDITOR-IN-CHIEF

DON VIPOND
ASSOCIATE EDITOR

FRED BARNES
MANAGING EDITOR

THURSDAY, JULY 26, 1979

That nasty smell is not from gas

THERE'S BEEN SOMETHING smelly in the air recently while B.C. politicians and B.C. Hydro officials have been discussing the subject of natural gas. But the gas itself is not the cause of the odor.

To put it more bluntly, the observer is left with the uneasy feeling that someone, somewhere, is not telling the truth, the whole truth and nothing but the truth.

Let's look at the sequence of events.

Three weeks ago Westcoast Transmission submitted to a National Energy Board hearing in Ottawa its application to export an additional 60 million cubic feet of natural gas a day from B.C. to the United States.

The B.C. Petroleum Corporation, the Crown agency responsible for natural gas sales, said it could meet Westcoast's requirements. In Victoria meanwhile, Mines, Energy and Petroleum Resources Minister Jim Hewitt (chairman of BCPC and also a member of Hydro's board of directors) confirmed the provincial government's endorsement of the sale, which would bring between $75 and $90 million a year into provincial revenues.

So far so good. But wait. At that same Ottawa hearing, Hydro took a totally different stance, by urging that no export licence be granted until B.C. consumers could be assured of adequate natural gas supplies for all their needs.

More specifically — according to Opposition leader Dave Barrett, who was quoting from a transcript of the hearing — Hydro gas division head Keith Kidd told the NEB there is a market for gas in B.C. beyond the areas already served. For example, Mr. Kidd said, Hydro is considering whether the 5,000 Victoria-area customers now using a butane-air mixture can be served with natural gas instead.

Hydro officials also warned that if the export licence for Westcoast Transmission were approved without a guarantee of supply for Vancouver Island, it would jeopardize the proposal for a natural gas line to the Island.

Thus we have the curious situation where the B.C. Petroleum Corporation and Mr. Hewitt have been saying, in effect, yes, no problem, there's a surplus of gas so let's export the stuff, while Hydro has been expressing grave concern about the adequacy of supply and the basic wisdom of such a sale.

Which tale is to be believed? The minister himself stretched credibility to breaking point this week when he claimed there was no fundamental discrepancy between the government's position and Hydro's.

Both would be on the same track when the NEB hearing resumed in Calgary this week, the minister said.

If that is indeed the case, who's driving the locomotive and who's in the boxcar being shunted down the siding?

Fine distinction

STRANGE, ISN'T IT, the things people take offence at?

Take Environment Minister Rafe Mair, for example. Apparently he was a mite upset the other day because Kamloops lawyer Douglas Smith, the man recently appointed to the board of directors of the B.C. Development Corporation, was incorrectly described as Mr. Mair's law partner.

The indignant minister was quick to point out that there is no such connection; that he (Mair) has not been actively associated with the firm in question since being elected in 1975.

But he had no comeback to the Opposition's complaint that Mr. Smith also happened to have served as Mr. Mair's campaign manager in the May 10 provincial election.

In Mr. Mair's eyes, one assumes, Opposition leader Dave Barrett's accusation of pork-barrelling has less validity if the link is merely between cabinet minister and election campaign manager, rather than between cabinet minister and law partner.

Perhaps there is indeed a distinction which our minds cannot grasp. But in the absence of any further clarification from Mr. Mair, we're inclined to agree with Mr. Barrett.

It's not so much the pork-barrelling we object to. Heaven knows, it's a fact of life in Canadian politics. But if only our politicians would display a little bit of subtlety when they're rolling out the barrel.

COMMENT/BACKGROUND

Next a woman prime minister for France

Paul Webster
The London Observer

PARIS — Madame Simone Veil's election to the presidency of the European parliament is seen in Paris as an intermediate stage to her long-awaited promotion to prime minister of France.

President Giscard d'Estaing and Mme. Veil are now an identifiable political team. She has for five years been by far the most popular politician in France, while Raymond Barre, the present prime minister, has been a symbol of electoral discontent.

The value Giscard places on Simone Veil was demonstrated during the manouvres to ensure the former health minister's victory at Strasbourg. The president mobilized his ambassadors in most European countries several weeks ago to persuade right-wing parties to vote for her.

A special envoy, former interior minister Michel Poniatowski, conducted the campaign in Germany and the president himself used his influence on Britain's Margaret Thatcher.

In a personal telephone call he appealed to the British prime minister to show solidarity with women leaders and in turn offered his help to enable Britain to renegotiate the Common Market budget and ensure a British Conservative chairman of the European parliament's agricultural committee.

The reason for the president's initiative became obvious with Mme. Veil's inaugural speech. She made it clear that the European parliament — an expression forbidden by the French government, which prefers the word assembly — was committed to accelerating supra-nationalism.

It was almost as if Giscard himself was speaking when she referred to priorities of currency unification and a common energy policy — the French leader's two most important initiatives.

Mme. Veil was put forward by the president to provide the assembly with philosophical motivation after she led Giscard's parties in the European elections, which took 26 of France's 81 seats. Technically this made his Union of French Democracy coalition the biggest force in French politics for the first time, outranking the Socialists and shattering the Gaullists.

Ironically, her political career was sponsored by Jacques Chirac, the Gaullist leader, who is still one of her closest friends, calling her "my little chick".

Little was known of her when she was appointed health minister in Chirac's 1974 government except her tragic background as an Auschwitz deportee at 14 who lost most of her family. A lawyer and grandmother, married to the chairman of France's private airline, UTA, she was secretary-general of the Upper Council of Magistrates, one of the highest public offices held by a Frenchwoman, when she joined the government.

The double impact of representing a symbol of women's advancement while retaining the image of a family woman meant that in five years her popularity rating never dropped much below 65 per cent, even during marked swings against the right.

If there was a single event which marked this extraordinary run it was abortion reform, which she saw through a hostile parliament in 1974. The shock of a gratuitous insult by a government member, who accused her of sending babies to the gas ovens, led to a wave of national sympathy.

But her colleagues, while admiring her efficiency, describe her as an authoritarian woman (one of the characteristics which attracted Chirac) subject to withering bouts of temper. More than any man in the government she has maintained her independence, refusing to join a political party and even turning down an earlier offer of the premiership. President Giscard once introduced her as "our Golda Meir".

Her earlier reluctance to be considered for the premiership may have been a precaution dictated by a lack of experience in political cut-and-thrust, no longer an excuse since the European election campaign during which her meetings were disrupted by extreme right-wing parties.

With the Gaullists determined to undermine any attempt to encourage supra-nationalism in the European Assembly and to embarrass Giscard, she is faced with conditions similar to those of French domestic politics.

Her success in Europe is a crucial factor in Giscard's planning for the presidential election of 1981. By autumn next year Raymond Barre will have been in office for four years, far longer than the average for Fifth Republic prime ministers.

In 1974 President Giscard was elected by a majority on only 300,000 votes. The temptation to bring in a popular and internationally respected figure like Mme. Veil to support him in 1981 is obvious — particularly as Giscard intends to seek a second seven-year mandate largely based on a campaign for a united Europe.

"Ollie was so moved by President Carter's plea to conserve energy, he unplugged him in the middle of his speech."

West Germany has at last overcome its traumatic past

Lubor Zink

OTTAWA — A quick glimpse of a foreign country can be misleading. But when you have a series of good looks over a few decades, you get the feel of the place and sense of how it's changing. I had my first glimpse of Germany in the last stages of the Second World War. After the ceasefire I drove in an armored column through a heap of rubble the map said was Frankfurt.

My next, more thorough look, came during the 1948 monetary reform which started postwar recovery. In the 1950s I had a chance to see various stages of the "German economic miracle." Later on, trips to NATO meetings, Cyprus and the Middle East offered opportunities for stops in the federal republic and Berlin.

So while not an expert on Germany and German affairs, I think I have some understanding of the country and the people whose Nazi regime I helped to fight, from the signing of the Munich pact in 1938 until the guns fell silent in May, 1945.

Postwar Germany has gone through a tremendous metamorphosis. Not only in the sense of phenomenal economic reconstruction and political overhaul, but in the sense of a searing catharsis of the national psyche and emotions. Whether they admit it or not, Germans have lived with a crushing sense of guilt for the Nazi period. I often had the feeling that their obsession with a killing work pace may have been a form of purifying self-punishment. And while astounding achievements have been piled high, one could sense it didn't help to relieve the burden of guilt which accounted for a feeling of insecurity and an atmosphere of probationary eagerness to meet some superhuman rehabilitation standards.

The net effect of this grim purification process of the teutonic soul was an impression of a grovelling, immature society, laboring feverishly to make a good impression on the world, yet unsure of the results and hating its insecurity.

The first thing that struck me in West Germany last month — apart from the material abundance I memtioned in previous columns — was the absence of the ingratiating probation atmosphere. The obsession with efficiency is still there but without the we-must-prove-ourselves syndrome. People, while working hard, seem — contradictory as it may sound — relaxed. The efficiency is no longer a frantic scramble to expiate shame and guilt, but efficiency of self-confident competence.

In short, citizens of the federal republic seem to have, after three decades of tutelage in democracy, finally overcome their post — Nazi trauma and the country has, for the first time in my experience, a feeling of normalcy (inasmuch as normal life is possible in a forcibly divided land whose every second inhabitant has a relative or acquaintance in the Soviet-installed concentration camp called the German Democratic Republic).

It's fairly obvious what accounts for it. A new generation of Germans, born during and after the war, has grown up and is pushing its way into leading positions everywhere. Even in politics, where the Franz Josef Strauss and Willy Brandt relics of a bygone era are holding out more tenaciously than anywhere else, the generation turnover is gaining momentum. Most legislators and cabinet ministers in the federal and state administrations are now men and women who were in grade school or kindergarten when the war ended. And while they grew up in Germany's postwar atmosphere of collective shame and guilt for a period that was never thoroughly explained to them (the teaching of history after 1945 ended with the Weimar Republic), they don't feel responsible for the Nazi era.

Until recently many — perhaps most — young Germans did not know (or perhaps did not really want to know) the specifics of Nazi atrocities. It took the Hollywood *Holocaust* television series to bring the nightmare of the Nazi years home in understandable and impressive terms to the postwar generation. And somehow the shock administered by the mass viewing of the soap opera treatment of unbelievable history cleared the air. It made millions of young Germans aware for the first time of what their vague feeling of shame was about. For most of them it was the first confrontation of gruesome facts and the first opportunity to come to terms with the inescapable legacy of Hitler's National Socialism.

The result, unmistakably reflected in the Bundestag's recent removal of the statute of limitations on Nazi crimes, and in West Germany's resolve to play a more active role in European integration, is emotional and psychological healing and political maturing of the federal republic.

"Try thinking of us as brown-eyed Albertans."

(c) Toronto Sun Syndicate

A startling recovery by Egypt but Sadat is still crying poor

Don A. Schanche

CAIRO, Egypt — Despite the Arab economic and political hammering that followed the Egyptian-Israeli peace treaty, Egypt and its president, Anwar Sadat, are in better shape today than at any time in the last decade, according to local and Western analysts alike.

The nation that was considered an all-but-hopeless social and financial basket case just two years ago has made a surprising recovery in terms of its economy, the morale of its 41 million people and the political power and popularity of its president.

The economy: An annual growth rate of 8 to 9 per cent makes Egypt one of the most productive Third World nations, according to World Bank and International Monetary Fund sources. A near-calamitous balance of payments deficit of $2.5 billion in 1976 has been reduced to a manageable tenth of that amount.

International debts, staggeringly in arrears two years ago, have been restructured. As a result, world financial institutions that had begun to despair of repayment are competing to lend money to certain "islands of competence" in the economy such as the booming national airline, Egypt Air.

Public morale: Slow but steady improvements in urban transportation, communications and food supply have visibly lifted the spirits of overcrowded city dwellers. A building boom that has brought construction cranes sprouting like reeds on what was a crumbling Cairo skyline has increased construction workers' real earnings by more than 200 per cent in the last 18 months.

Farmers, once on the verge of revolt over disorderly agricultural policies and prices, report slow but steady improvement in such things as fertilizer allocations and crop quotas that two years ago were punishingly restrictive.

Politics: President Sadat has recently completed a thorough restructuring of his government that has effectively isolated most of his critics and left him more powerful and popular than at any time since he took control after the death of Gamal Abdel Nasser in 1970.

Always a benign dictator despite his democratic pronouncements, Sadat now commands a two-party parliamentary government with all the outward trappings of what he calls responsible democracy.

Few among the Egyptians masses really care that Sadat himself created both political parties, his own National Democratic Party and his "opposition" Socialist Action Party. With his critics stifled and denied access to a nominally free but actually state-controlled press, Sadat is riding high on a wave of popularity inspired by the peace treaty with Israeli and gradual improvements in what were — and for most of the poorest Egyptians still are — among the most wretched living conditions on earth.

Most analysts here agree that if Sadat can maintain the peace momentum that gained him and Egypt undreamed of world respect, and induce the United States and other sources of aid to continue financing the country's development, the great majority of Egyptians — probably 85 to 95 per cent — will continue to stand behind him.

Military sources say that Sadat, a former army colonel revered for his bold leadership in the 1973 war, has gained even stronger support among the officer corps because of what they view as his long-overdue suppression of opponents on both the left and the right.

Against this background, the seemingly harsh sanctions voted against Sadat by his fellow Arab leaders, as punishment for the peace treaty, have had an impact that is more verbal than real.

Thought for today

Selected by Rev. Wm. Van Druten
Oak Bay United Church

Die when I may, I want it said of me by those who knew me best, that I always plucked a thistle and planted a flower where I thought a flower would grow.

— *Abraham Lincoln*

No time for Canada's leader but willing to take our aid

Edgar S. Efrat

A recent news item which generated no stir and no headlines informed us that the Right Honourable Joe Clark, Prime Minister of Canada, will attend the Commonwealth Conference in Lusaka, Zambia next month. The item further mentioned that he will also visit Kenya and Cameroun, but will not go to Senegal, the Ivory Coast and Nigeria as he intended, because the heads of state of the three countries informed Canada that they will be "otherwise engaged."

No stir and no headlines. After all, Canada is not a former colonial power where a love-hate relationship of long standing prevails. There is also no intensive trade relationship with the minor exception of oil sales from Nigeria. About $175 million per year is purchased, a fraction of Canada's oil turnover. Senegal sells to Canada about $100,000 worth of peanuts and related products per year and receives from Canada about $2 million worth of Canadian goods.

However — with no axe to grind, no past colonial sins, no search for votes at the United Nations and minimal trading interest, Canada has donated to the three countries that for one reason or another would not receive the prime minister, aid in excess of $138 million under the auspices of the Canadian International Development Agency, by courtesy of the Canadian taxpayer.

This aid came over a period of just seven years, from 1971 to 1977. Specifically about $35 million were given to Senegal, $31 million to the Ivory Coast and $71 million to Nigeria.

In addition, during a two-year period, 1976-77, Canada supplied 89 advisers to Senegal, 105 to the Ivory Coast and 34 to Nigeria. This country also received trainees in Canada: 12 from Senegal, 44 from the Ivory Coast and 99 from Nigeria. Canada also sponsored so called "third country trainees"; 58 from Senegal, 35 from the Ivory Cost and 8 from Nigeria. Canada also gave 31 scholarships to study in Canada to students from Nigeria under the Commonwealth Scholarship and Fellowship Plan.

Canada also gave other assistance when the occasion warranted it, such as $13 million in food aid disbursements to Senegal and the Sahel Regional Program, and substantially supported Nigeria during the Biafra rebellion.

The aid figures cited were for a six year period, the other figures for a two year period. Since 1977 these figures have increased. One may guess with a measure of accuracy that Canada gave over the years, to the countries who did not find the occasion opportune to receive the prime minister, approximately a quarter of a billion dollars.

Some gratitude.

A sound investment

In the interest of energy conservation I would like to pass on the following information to the general public.

In early fall of 1977 I had double windows installed in my home. That winter I used 105 gallons of oil less than previous years. I have kept records of oil use for a number of years, so this is fact. This spring I increased my ceiling insulation, so could do even better this winter.

I still see homes being built in Victoria with two by four inch outer walls. There should be no doubt in anyone's mind that two by six inch outer walls should be built with added insulation.

If we don't get some leadership from our elected officials, i.e. building codes, heaven help us. Let's get serious now about our energy conservation, and avoid the problems our neighbors and friends to the south are experiencing.

Everyone enjoys an investment that pays off.

B. COEY,
120 Homer Road,
Victoria.

Conscious or otherwise, life is still life

I am writing in reply to Audrey Campbell's letter on July 19.

Yes, prostitution and murder have always been with us and always will be, (because of man's own sinfulness), but that by no means condones either act.

"The decision of a mature fully conscious mind," can take precautions against unwanted pregnancies. For the unmarried or out of wedlock, abstinence is the best precaution there is. And when an unwanted pregnancy does occur who says you have to keep the child and subject him to daily terror, bodily abuse and emotional heartbreak.

There are hundreds of thousands of families in North America who cannot have their own children or like myself have a hard time getting pregnant. We were told by our social worker it could take up to two years to receive a baby and much longer if we specified on color or sex.

People today are giving no thought to anyone else but themselves. Fun and personal fulfillment are what everyone is striving for and not thinking about who it could hurt or how much.

Life is life, whether it is conscious or unconscious and if this were the deciding factor we might as well start pulling the plugs on resporators and killing every man, woman and child who have the misfortune of being unconscious or in a coma due to illness or an accident.

LYNN McALEESE,
1325 Lang Street,
Victoria.

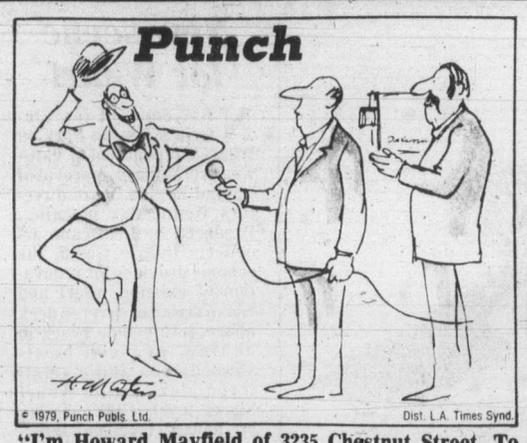

"I'm Howard Mayfield of 3235 Chestnut Street. To answer your question, I feel property taxes *are too* high and must be reduced. I also think that—ta-ta-ta-ta-ta-TAH! There's no business like show business like no business I know. . ."

Infinite numbers

For the information of W. E. Bennett, the estimate of 3.5 to 4 billion years for the age of the universe refers only to our universe or solar system — our sun and its satellites. There may be millions of other solar systems in the infinite reaches of outer space.

S. J. STEVENSON,
1908 Billings Road,
Sooke.

Investigation wanted into lagoon oil dump

The following letter was sent to Rafe Mair, environment minister.

I am writing to request that you order an immediate investigation into the dumping of waste oil into the Capital Region Septage Lagoon on Millstream Road.

I visited there on July 15, and found a considerable quantity of heavy oil covering the surface of the main lagoon.

On July 16, the Capital Region District and the Pollution Control Board were informed of the situation.

On July 17, I was informed that oil is now covering the surface of the auxiliary lagoon.

On July 20, the Pollution Control Board was informed of the worsening situation but although they believe the oil dumping to be illegal, they do not see themselves as taking any action, either to prevent further dumping of oil or to prosecute the responsible party.

In my opinion oil on the surface of a septage dump has two extremely negative effects:

1. Does not allow decomposition of solids.

2. Does not allow evaporation of liquid.

With reference to (2), oil on the surface will ensure the lagoon will stay full, thereby creating a crisis situation, which could possibly be used as a lever to move the dump to a location where it is not wanted.

I would ask, therefore, that your investigation should not rule out the possibility of sabotage of the present dumping site.

Ald. COLIN BLAIR,
939 Reeve Pl.,
Victoria.

Broader perspective

With regard to the boat people and refugees in general.

Charity may indeed begin at home. However, I trust that M.N. Giles — whose unfortunate letter to you was published on the 10th anniversary of another life or death voyage — will concede that Armstrong, Aldrin and Collins provided many of us with a somewhat broader view of just what constitutes "home".

J. ROBERTS,
89 Talcott Road,
Victoria.

Communists dividing country?

Recently I met a French Canadian. She told me she had lived in Victoria for the past 7 years and during these years had made many trips to Quebec. She spoke perfect English, with just a slight accent. During our short and friendly conversation, she remarked "There are a great many Communists in Canada."

Later I began thinking about these "great many Communists in Canada," and wondering what they were doing here. Surely the Kremlin did not send them here to do nothing! No, Communists enter a country in order to divide and to destroy. They don't show their hand but work in subtle ways and when the time is right and they wish to "take over" they provide the weapons for the job.

Well, they have only a very few countries left in order that they reach their goal of total, not part world domination.

Further — might it not very well be that they and not the French or the English are really at the back of the language problem?

If we realize this the hate and the resentment would fade away and we would all pull together to have our Canada of 11 years ago when Canadians were free and happy with no need to separate or imagine hurts where in reality there are none.

DORIS BAGSHAWE,
1500 Chambers St.,
Victoria.

Uranium mining

We heartily commend Victoria's *Monday Magazine* for their recent series on uranium mining which we hope will bring public awareness to bear on the issue. The *Fernwood News* hopes to plagiarize a portion of the *Monday* article so that readers of Victoria's Fernwood community may also be able to read what the Uranium Mining Commission hearings are all about.

However, such public responsibility to inform does not seem to be shared with Victoria's two daily newspapers, the *Daily Colonist* and the *Victoria Times*. Not one article of any depth concerning this crucial issue has appeared in either of these papers. And why not? Doesn't it matter that what affects the drinking water of our interior neighbors is also a political decision that will ultimately affect us? We think it matters.

RICHARD KRIEGER,
MARIE-FRANCE HAYDUK,
BRENT LAUGHREN,
per *Fernwood News*,
1294 Glandstone Ave.,
Victoria.

Editor's Note: So do we. Since January this year *The Colonist* has published 10 stories on the subject — and there will be more.

Grant inequity

An open letter to William Vander Zalm, minister of municipal affairs:

In August of 1978 we purchased a condominium in the Villa Royale with the understanding that we would receive the homeowner's grant. Now we find that leasehold property is not eligible after 1977.

The former owner who moved to another apartment in the same block is now denied the grant!

Why the discrimination?

M. K. PEDERSON,
964 Heywood Ave.,
Victoria.

Union leader fits former description

In my letter to you Feb. 18, criticizing the unions for disrupting the lives of millions of innocent citizens by their continual strikes, I also mentioned that sad to relate, many of the most militant leaders seemed to be of Scottish origin.

Well, am I not correct in saying that the union president of the Pulp, Paper and Woodworkers of Canada, is one Angus Macphee, who appears to fit exactly into this category?

This union, the smallest of the three bargaining with the industry, is the only one rejecting the offer by the B.C. forest industry. It is also proving its militancy by setting up picket lines and shutting down plants where they do not represent the employees, with a total and callous disregard for the workers to be thrown out of a job! They are also threatening a province wide shutdown of the forest industry if their rejection is turned down.

Being so utterly dissatisfied and disgruntled it might well be a good idea if Angus Macphee returned to his native Scotland, and stopped abusing the many privileges and benefits so generously granted him by his adopted country!

MURIEL POWELL,
Cowichan Bay.

Ball tossed back to anti-abortionist

Without stating my position on anti-abortion, I wish to put a point before Gregory Burt's letter of July 15.

You use the phrase "Put your money where your mouth is" — this to pro-abortionists. I shall return the ball.

Would Mr. Burt put his tax money toward good, free day care for children of single parents of either sex while at work; or for needy mothers, not employed outside the home and whose husbands take little or no part in the care and upbringing of the children so that the mothers might have an occasional time away to be themselves to help their perspective; or, similarly, for the mothers of "problem" or retarded children; or, again, for biological mothers who are just not "born mothers" and require training and counselling?

You must be aware that there has been an increase in "problem" children (or perhaps it is a case of the situation surfacing); it becomes more difficult all the time to raise a family successfully. Wouldn't you agree?

You've heard the saying about "walking a mile in another man's moccasins before criticizing?" Please consider this also that the others in this case, although of both sexes, are more obviously women, the ones from whom much is expected and taken for granted, particularly with regards to family.

This half of the species is one about whom you know nothing and your understanding of the abortion issue is limited.

MINA WILSON,
1950 Bee St.,
Victoria.

No crisis on Cook

In watching the number of cars running up and down Cook Street, most of them with only one passenger in them, it makes me think that very few of us are paying much attention to the energy crisis which is developing and which we are hearing so much about.

D. A. MOIR,
777 Cook St.,
Victoria.

To be considered for publication in their entirety or in part, letters should be on subjects of general interest. All letters must be signed by the writer and inclusion of the writer's address also is required. Those with pen names or initials will not be accepted. Preference will be given those which are brief and to the point.

Short term solution to long term problem

I wish to make a reply to the anti-abortion letters published recently. I feel that they are not doing justice to such an important issue. It seems that they would rather condemn than understand abortion and the women involved.

Banning abortion would be like the doctor who attempts only to deal with the symptoms or results of a disease rather than discovering and treating the cause.

Abortion is a symptom of a much larger problem that lies within the complicated web of society. To merely condemn and leave the matter at that is unrealistic because there are no simple solutions to an obviously complex issue.

Abortion cannot be approached in an emotionally scattered manner. It must be studied methodically and objectively as well as realistically, for it is not realistic to suppose that a mere banning of legal abortions will stop the practice. Instead, women will seek dangerous illegal abortions and the toll of human suffering will be increased not terminated.

Those who would take up the anti-abortion stance would learn much if they were forced to share the trauma of an unwanted pregnancy.

Is it intelligent to turn your back on reality and punish the woman by forcing her to bear an unwanted child? How much longer can the anti-abortionists convince themselves that forcing the births of unwanted children will solve the issue? Theirs is only a short term solution to a long term problem.

KATHY MILLAR,
R.R. No. 3,
Duncan.

Beyer called hyprocrite

Talk about the pot calling the kettle black! The colossal nerve of Hubert Beyer, suggesting that anyone who does not agree with him is a "bigot." My, that word is tossed around loosely.

Well Mr. Beyer, I call you a hypocrité, yes hypocrite, when I see you taking a stand and going to bat for the prevention of murder (oh, now there is a word) of Canadians in the womb or perhaps we could call them the silent minority, who cannot unlike the boat people appear on TV.

We could even say because they are not as cute as a baby seal these Canadians are tortured and dumped in garbage bags — distasteful isn't it? When this mass murder stops, perhaps we bigots and you hypocrites can get together and help clear up our neighbors' problems — until then "charity begins at home."

MRS. K. J. DOWNS,
1818 San Juan Ave.,
Victoria.

Civic Scene by Hubert Beyer

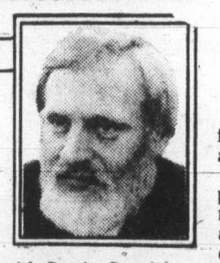

Hugh Curtis, the MLA for Saanich-and-the-Islands, has every right to speak out on the Royal Oak industrial park controversy.

But Hugh Curtis, the provincial secretary, should avoid using the weight of that office as a lever against the proposal.

True, Curtis has assured us that the outcome of the much-debated industrial park won't influence his decisions regarding requests from Saanich which are dealt with by the provincial secretary, but Saanich Mayor Mel Couvelier seems to think there might be a problem.

When Curtis phoned the *Colonist* on a recent Saturday afternoon to offer his views on the industrial park, the reporter on hand was mildly surprised. So were a lot of readers the next morning.

For years, the controversy has raised tempers in Saanich to a boiling point. The proposal was once shot down, then approved. In the end, it seemed that everybody was reasonably satisfied with the compromise.

THEN OUT OF THE BLUE comes Curtis' telephone call. After long and careful consideration and after re-reading all the correspondence, said the minister, he had come to the conclusion that the project should be scrapped.

Actually, Curtis has never been in favor of the plan. Last October, Couvelier told a group of people that the minister would do everything he could to prevent the industrial park from being built. Curtis had told him so, he said.

But Curtis never went public with his views until the other day, when all obstacles seemed to have been removed.

And the strangest reaction came from Couvelier. Instead of jumping up and down, charging the provincial government with interfering in municipal business, he just sat there and took it.

His excuse was that he didn't want to jeopardize other projects by starting a feud with Curtis. Saanich, he said, needed support from Curtis for a variety of other plans.

THAT DIDN'T SOUND VERY convincing. There is, however, another explanation for Couvelier's silence: He welcomed Curtis' statements.

Couvelier has not been too comfortable with the Royal Oak proposal either. He would have preferred another location, but he probably felt he had to bow to pressure from the pro-development faction on his council, good Social Crediters one and all, just like himself.

But if, by any chance, another good party follower, like Curtis, could throw cold water on the proposal, Couvelier would have it made. That's just speculation, mind you, but it makes sense.

What doesn't make sense is that Curtis waited until now to voice his objections. He should have done so long ago. He should have appeared at the public hearings, speaking his mind as a resident of Saanich and as MLA from the area.

But he didn't and he can be faulted on that score.

As for fears that Curtis would "retaliate" if Couvelier condemns his interference with municipal business, I believe they're unfounded.

BUT WHAT OF the minister's recommendation that Saanich council drop the Royal Oak industrial park plan and get on with other business?

Frankly, it should be ignored. Voicing his opinion at this late stage, the minister has no right to expect council to give it serious consideration.

The industrial park should be built at Royal Oak, as agreed to by council. The region needs an industrial park if it hopes to attract business to the Greater Victoria area, and Saanich can do with the additional revenue to offset high residential property taxes.

And Couvelier should stop using flimsy excuses for not telling Curtis that it's too late to change plans.

Reality shifts to semantics

Early in our lives we move from the world of reality into a world of semantics.

As we develop we become prone to accepting this semantic world as our reality and we become capable of creating a fantasy based on semantics which we are willing to accept as reality when it so suits us.

When communicating with another human, for instance, we use words to draw pictures. If the picture we wish to communicate tends to put us in a bad light we are inclined to choose our words carefully so as to obscure those details which we do not wish to draw attention to.

For example, in ridding ourselves of an unborn child we adopt words and phrases such as "abortion," "terminating the pregnancy," "removal of the fetus," etc., and just recently in your Opinion/Letters page one of your correspondents came up with " . . . sacrifice the conscious mind for the still unconscious."

For what it is worth, it is my feeling that unless the mother's life depends on it, there is no way we can justify an abortion under any circumstances. Even if the child is unwanted, there are thousands of couples willing to adopt it. Killing an unborn child is demeaning to all concerned.

ROBERT P. WARREN,
4058 Corners Pl.,
Victoria.

THURSDAY'S AGENDA

CITY HALL — THURSDAY, JULY 26, 1979 AT 7:30 P.M.

The following is a selection of items from the agenda:

Questions received from the public

Hearings
1. Mr. Terry Borsman, Market Square Tenants' Association — Free Shuttle Bus Service
2. Messrs. Bill Murphy and Jim Massey — Bus Stop, Richardson Street

Communications
Development Permit applications in respect of properties at 345 Cook Street, 641 Johnson Street, 603 Pandora Avenue, 825/827 Fort Street, 717 Fort Street.

Advisory Planning Commission
St. Ann's Academy;
Rezoning — 3080 Scott Street and 1605/1623 Hillside Avenue;
Rezoning — 612/618 Frances Street and 605/607 Speed Avenue;
Rezoning — 1161 Fort Street;
Rezoning — 1593 Bay Street;
Rezoning — 1100 Block, Pandora Avenue and Johnson Street;
Conversion to Rest Home — Class "B" — 347 Foul Bay Road

Reports of Committees

Group "A" (July 19)
Finance & Data Development (Alderman Glazier);
Downtown Economic Development, Tourism & Business Licensing (Alderman Tindall);
Fire Prevention Services, Emergency Measures, Energy Conservation & Personnel Relations (Alderman Ryan);
Recreational Facilities (Alderman Blencoe);
Legal & Intergovernment Relations (Mayor Young)

Group "B" (July 17)
Land Use Planning & Zoning, Land Management (Alderman Wright);
Public Works & Cultural Development (Alderman McKenzie);
Parks & Community Centres (Alderman Hayes);
Traffic & Highway Planning (Alderman McElroy)

Motions
Setting of Public Hearing to rezone property at 1321 Gladstone Avenue

Bylaws
For adoption
"Local Improvement (North Side of Kings Road) Bylaw";
"Trades Licence Bylaw, 1978, Amendment Bylaw (No. 9)"

Tenders/Proposals
Carnegie Library

FOLLOWING MEETING WILL BE HELD DURING THE NEXT WEEKS

Board of Variance	August 2
Group "B"	August 14
Group "A"	August 16
Traffic Subcommittee	August 22
Council	August 23

These selected Agenda items are published by City Council for your information. Full details of the Agenda are available from the Manager's Office, City Hall, 385-5711, local 206

CAPITAL REGION

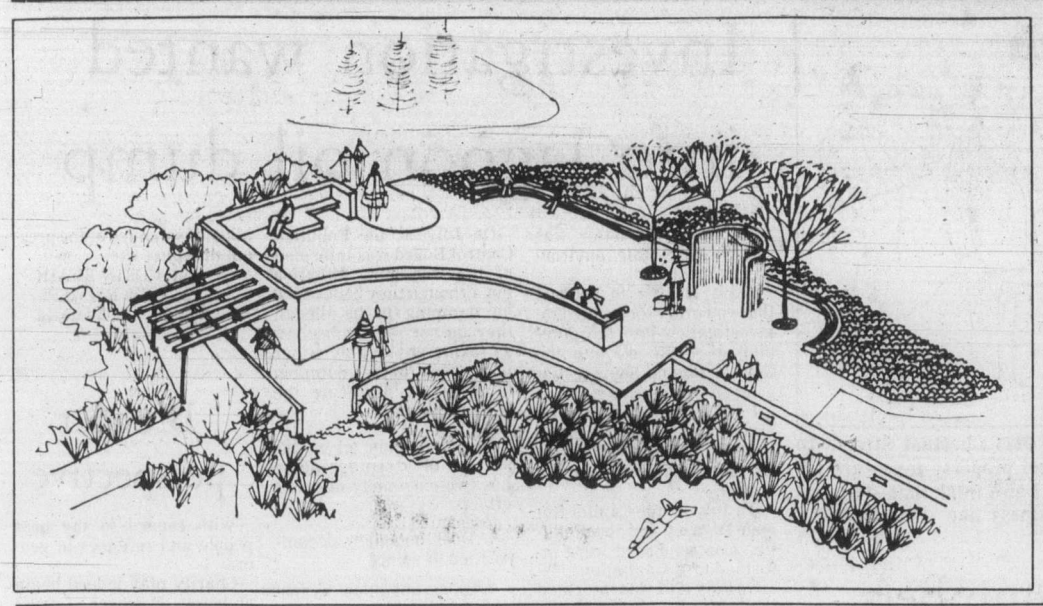

New scene for Wharf

NEW concept for Victoria's Reeson Park on Wharf Street at foot of Yates won preliminary approval of Capital Region Board directors Wednesday morning. Produced by landscape architects Quayle Gould, the scheme provides for renovation of existing wharf and construction of covered deck above, left, pebble beach in behind, grassed bowl-shaped area and a small treed plaza at the Wharf Street level, right, closing off unused lane and incorporating small traffic island near Johnson Street bridge. Firm was asked to return with cost estimates for the half-acre area before an approach is made to the city for road closure.

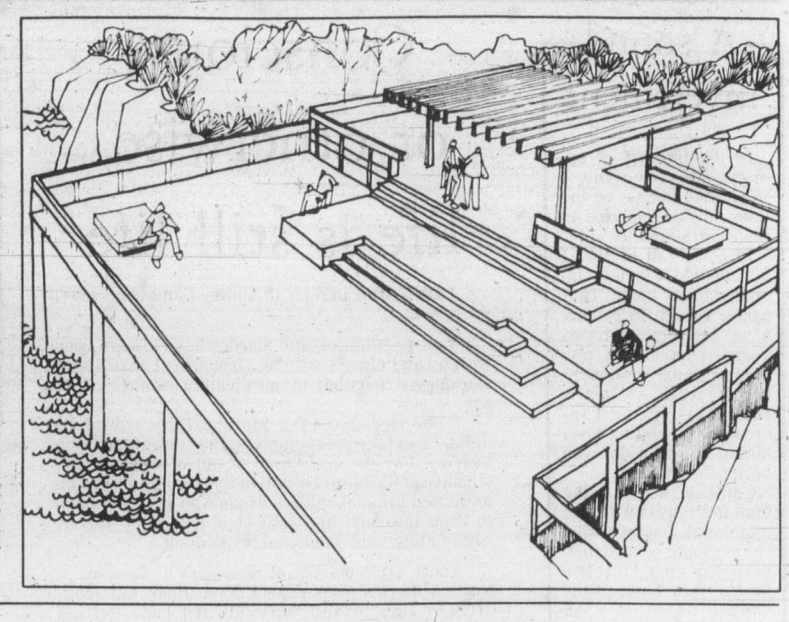

EATON'S
HOME SALE

Blue Hill

Tisdale

Tahoe

Raleigh

Dine on value! Save 82.36 on Noritake china

166.59

Eaton's reg. 249.95. If you're value conscious as so many of our Eaton's customers are these days you will appreciate the 82.36 savings on Noritake china. This tastefully decorated fine china is offered in these following attractive patterns: Blue Hill, Raleigh, Tisdale, Tahoe. Each 45 piece set includes 8 of the following: cups, saucers, bread/butter plates, dinner plates, salad plates, 1 medium platter, oval vegetable dish, sugar with cover and creamer. Open stock and other size sets available at ⅓ off on special order.

China, Main Floor, Home Furnishings Building.

Save 40.00 on Westbend Cookware

99.97

Eaton's reg. 139.98. Three layers of non-stick silverstone surface helps make cooking and cleaning easier. Fired on porcelain exterior in almond strip. Elite cast aluminum cookware includes 1, 2 and 3 litre covered pans, 5 litre dutch oven and 25 cm. open skillet.

Pantree, Main Floor, Home Furnishings Building

York glassware Clear Cut value

4/20.99

Clear, heavy decorative base.

Whiskey Decanter	21.69
Wine Decanter	20.99
Captain's Decanter	21.69
Hi-Ball 12 oz. set of 4	20.99
Old Fashioned 10 oz., set of 4	20.99
Beer Mugs, 14 oz., set of 4	26.99
Jug, 60 oz. with stirrer	20.99
Ashtray, lg. 6"	16.49
Ashtray, sm. 5"	13.49

China, Main Floor, Home Furnishings Building

A tisket, a tasket, all wicker baskets are carrying savings!

2.99

All kinds of wicker baskets — round, oblong, shallow, deep — in a multitude of shapes and sizes. Attractive in the bedrooms, bathroom, living room; anywhere in your home. Great as a plant holder, take on on a picnic. Large size wicker baskets for holding your laundry, smaller ones suitable for bread basket. Is that bare wall giving you problems? Wicker it! Place in! Put on! Carry on with wicker baskets. Quantities and styles are limited so please shop early for best selection. Selection varies from store to store. **Personal shopping only.** Come into Eaton's while quantities last.

Pantree, Main Floor, Home Furnishings Building.

Eaton's Season End Store-Wide Clearance Continues Through Sat. July 28th

Forest ministry $50 million behind in billings

By JIM HUME
Colonist reporter

Forests ministry official Bob Long Wednesday confirmed that the ministry is $50 million behind in its billings for stumpage royalties.

The *Colonist* published the story on the late billings Tuesday with the note that the delays were costing provincial taxpayers $470,000 a month in lost interest.

Long told the Public Accounts Committee inquiring into the late billing situation that the main problem lay in the issuance of cutting permits before stumpage rates are established.

He said the issuance of a licence before rates were established was essential to keep the forest industry moving.

Asked by Highways Minister Alex Fraser what would happen if the cutting licence was held back until rates were established, Long replied "there would be a loud noise from the industry. The industry would shut down."

Long told the committee that when a cutting licence is issued before rates are established "the computer (used in the billing process) can't operate" because it lacks the information required before bills can be mailed out.

There are other problems, Long said.

The switch to metric measurements in the forest industry contributes to the logjam which at present has billing two to three months behind schedule.

Lack of computer terminals in regional offices is another factor in delaying the transmission of the detailed information required before logging companies can be billed for timber cut.

Long said the treasury board two weeks ago approved expenditures to install regional computer terminals but added that it would be 1982 or 1983 before the province-wide computer system was in operation.

Adding to the ministry's billing woes over the past two years was the arbitrary removal from staff of its own systems analyst.

Under prodding from David Stupich (NDP—Nanaimo), Long admitted that the foresty systems analyst had been transferred to the ministry of mines and energy.

He said the transfer left the forests ministry without anyone on staff who understood the intricate system used in the billing process. As a result, the always present backlog of unmailed bills grew, reaching a peak of $88 million a year ago.

A new systems analyst has now been placed on the forestry staff and the money owing the government by the forest industry has been reduced from its 1978 $88 million high to the present $50 million.

The government has the authority to charge interest on unpaid forest industry bills, but only from the due payment date noted when the bill is received.

Long said the problem was being tackled within the ministry and that a target billing delay of 40 days was the aim.

Critical report denied by Mair

VANCOUVER (CP) — The author of a report that Environment Minister Rafe Mair says doesn't exist said Tuesday the provincial government paid about $8,000 for a document which strongly questions the need for more B.C. Hydro lines to Vancouver Island.

Economist Dr. Marvin Shaffer said he was retained for about a month at a daily rate of $245 to look at the electrical load growth on Vancouver Island.

He also reviewed alternate sources of energy, electrical pricing and the need for the twin 500,000-kilovolt transmission lines across the Sechelt Peninsula 50 kilometres northwest of Vancouver to Vancouver Island.

The report "never saw the light of the day," Shaffer said.

"There are questions raised about the need for the line and an assessment of alternatives which might be investigated," he said.

MAIR TOLD a group of Sechelt Peninsula residents at Sakinaw Lake Monday that there was no Shaffer report.

"I have a note from Dennis O'Gorman that says ELUC (the inter-ministry Environment Land Use Committee) had in its midst a Dr. Marvin Shaffer who was one of a number of consultants who may have prepared the unsigned memorandum which I saw," Mair said.

"Hydro is determined the line is going to be built and chooses its own advisers," said Shaffer. "The government isn't going to release my report—I think they should but I can't tell them what to do with my work."

MAIR SAID Wednesday in Victoria that the report should never have been commissioned because the government had already decided to allow Hydro to proceed with the power line.

He said the government did not commission it and will not pay for it.

"I think what I had better do is find the report," he said in an interview.

"I have asked for it and I haven't seen the damned thing. I accept the fact that Dr. Shaffer says he did a report and I know the secretariat retained Shaffer's services.

"But, whether or not there is a report I still don't know. I am not trying to play games. I have never seen it, never authorized it and haven't paid for it."

Drug help promised by Ottawa

Canadian Press

The federal government would fund the voluntary, but not the compulsory, aspects of the B.C. government's controversial heroin treatment plan, federal Health Minister David Crombie said Wednesday.

Crombie met briefly in Victoria with provincial Health Minister Robert McClelland and said the two will meet in Ottawa, probably in September.

"We have agreed on two things—an early meeting in the fall and the federal government is interested in carrying out its responsibilities in respect to a heroin program that is rooted in a voluntary principle," Crombie said after the meeting.

He said the federal government recognizes there is a serious heroin problem in B.C.

EATON'S

Tune into Eaton's for savings on home entertainment

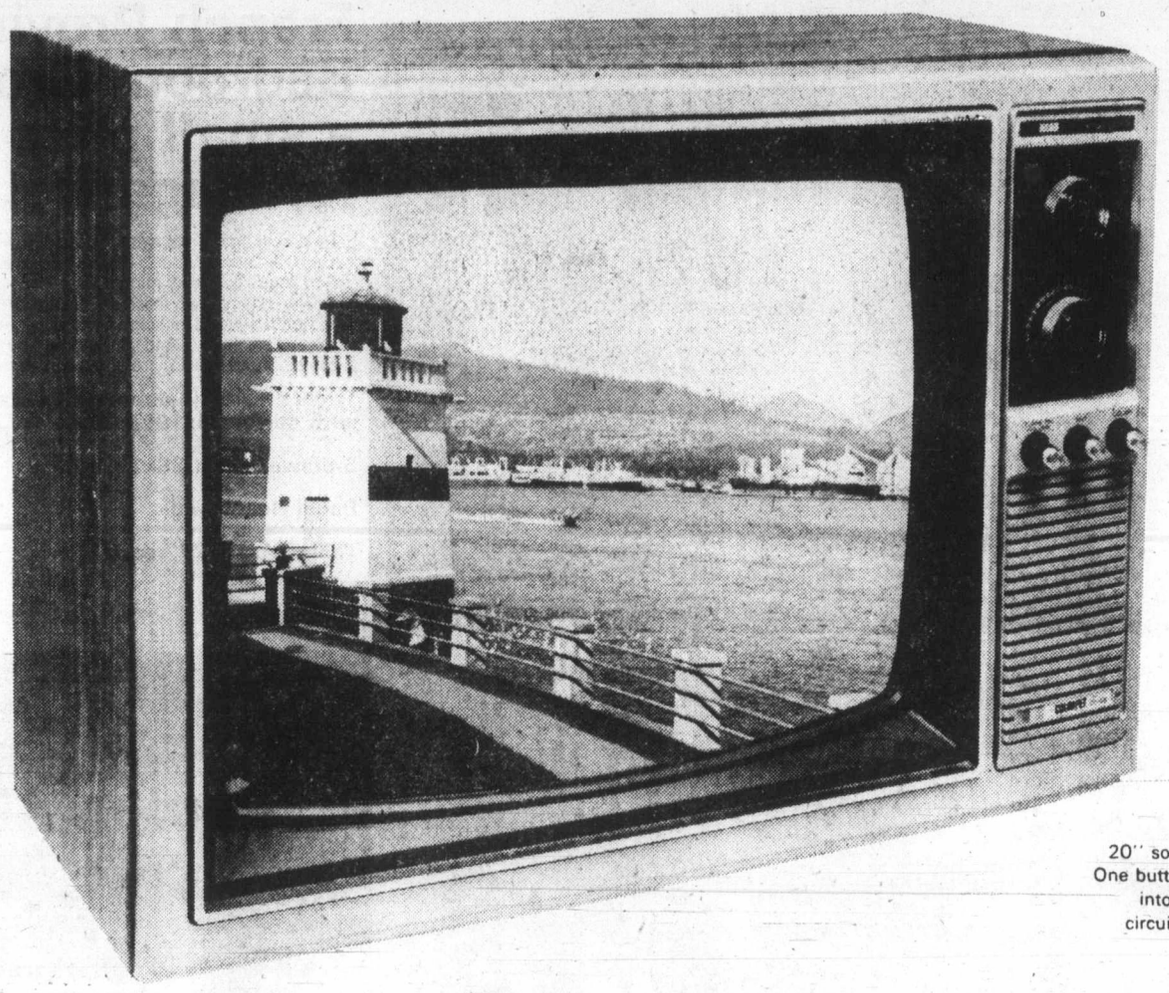

Save 3 ways Energy, space and now price Colorpet portable TV

399.00

20" solid state color portable TV, detent 70 position UHF tuner. One button adjusts color, tint and contrast. A real spacesaver. Fits into wall unit or set it on your shelf. Low power consumption circuitry also saves you energy. Walnut vinyl on metal cabinet. Model CP 808. **4 only.**

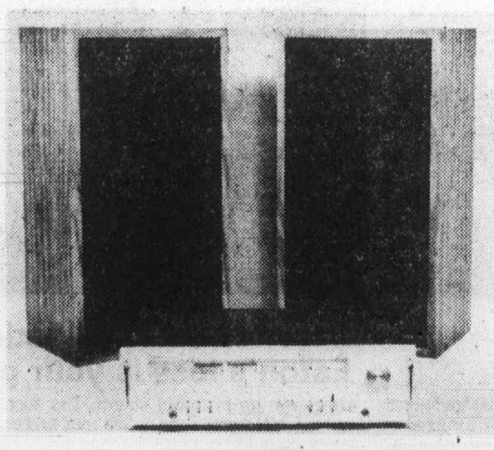

Signature stereo delivers high power (50 watts R.M.S.) at a low cost price

419.00

DR-50 am/fm stereo receiver delivers 50 watts R.M.S. per channel from 10-40,000 Hz. with 0.2% T.H.D. Has PLL multiplex decoder, hi/lo filters, loudness and mute switches; signal and tuning meters. Pair of Soma SE 1500 B speakers — each with 12" woofer, 5" mid-range and tweeter for a crisp, clear sound (60 watts R.M.S. power capacity). Model DR-50. **10 only.**

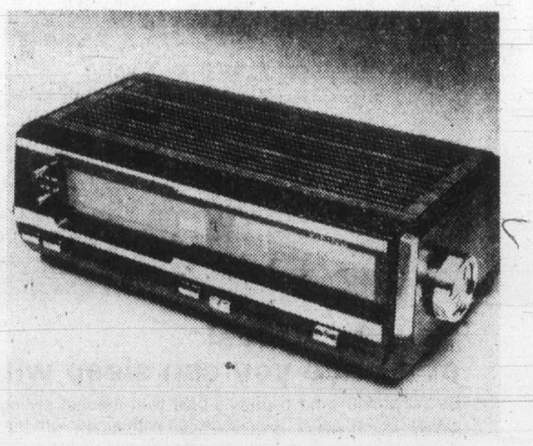

Don't be late—buy Eaton's Viking am/fm clock radio now!

29.99

Just set and forget, and wake up to music or alarm. Snooze bar can be set for 12 min. intervals, great for the cat napper. LED computer clock movement. 3" dynamic speaker. Walnut grained, high impact cabinet. Model EL 1988. **12 only.**

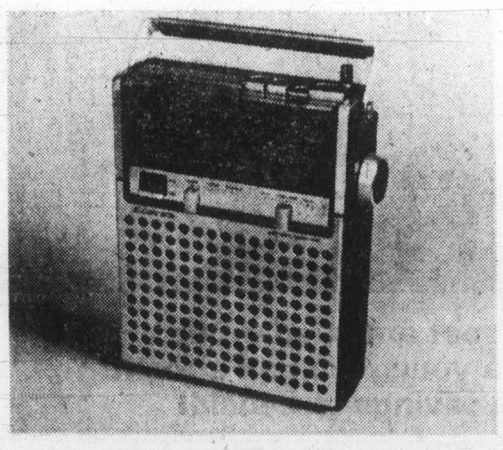

Lloyds portable radio for in the sun and savings!

26.99

Tune into your favorite soap opera or Phil Donahue while on the beach. AM/FM broadcasts TV sound from UHF channels 2 through 13. Slide volume and tone controls. 3½" round dynamic speaker. Operates on 4 "C" cells (extra) or built-in with AC line cord. Model N733. **6 only.**

Home Entertainment Centre, Main Floor, Home furnishings Building.

Store Hours: Monday, Tuesday, Saturday 9:30 a.m. to 5:30 p.m. Wednesday, Thursday, Friday 9:30 a.m. to 9:00 p.m.

EATON'S
HOME SALE

Broyhill French Provincial Bedroom Group a small price for elegance!

Enter a new age of elegance. French Provincial is timeless with fine styling that lives on. A "new antique" that can be passed on to your children. Finely crafted carved legs, bed and mirrors say French. Drawer fronts and end panels in simulated cherry grain finish are dramatically distinctive. Full dustproof construction. Eaton's wants to help you create a home environment that will reflect the way you live today. And at Eaton's you don't have to pay a high price for elegance. Plate glass mirrors, approx. sizes.

Triple dresser (9-drawer) 66x19x32" with mirror 35x19½x47½	**489.99**
5-drawer chest 38x19½x47½	**300.00**
Panel Headboard	**160.00**
Table 24x16x27" each	**154.99**

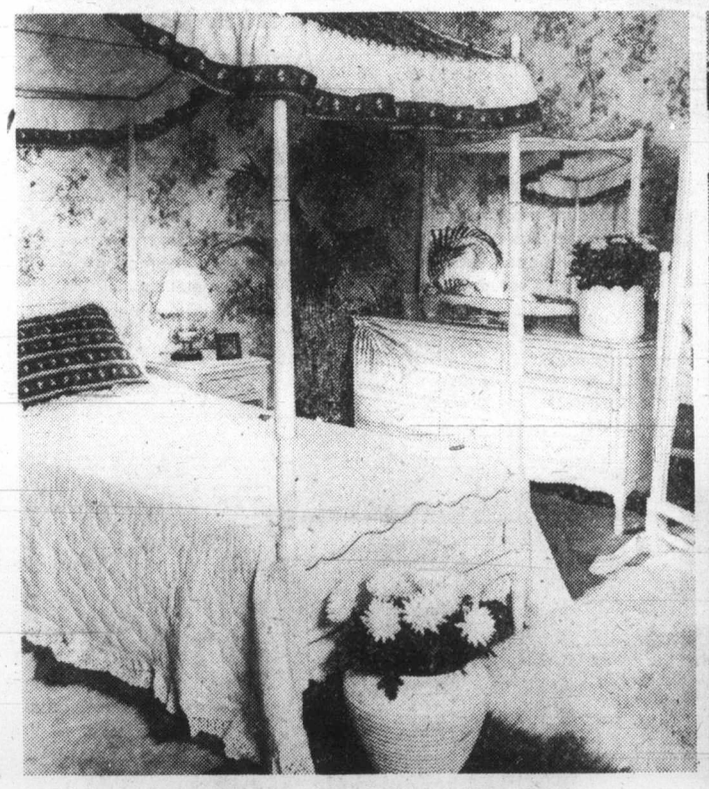

Baronet antiqued group for a young woman's room At a savings to behold!

She's a young woman now, no more climbing trees and pigtails. It's slumber parties and lots of girl talk in the bedroom. Baronet French Provincial suite is a nice way to say you recognize her femininity. Elegantly designed white with fine gold trim. When the girls gather spills can happen, surface is resistant to stains and spills just wipe away. Tops and drawers are constructed of heavy maple with lockjoints for extra strength. Hurry down to Eaton's and select from our assortment of matching pieces. At a savings to behold.

Triple dresser 60"x19x31 H	**299.99**
Horizontal mirror 28"x44"	**119.99**
Chevel mirror 27"x67"	**169.99**
Canopy bed 39"	**224.99**
Nite table 19"x16"x26"	**104.99**

Other matching pieces are available

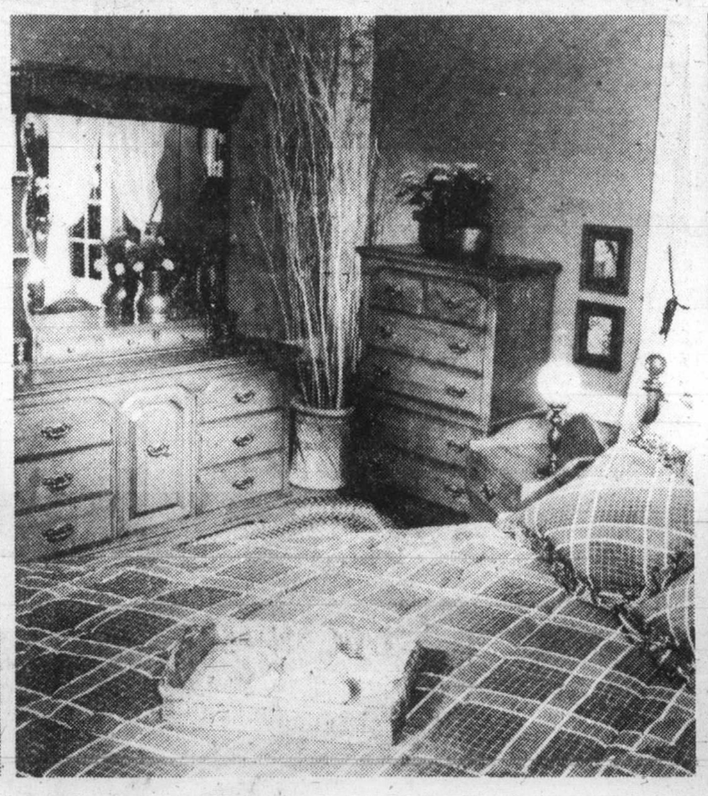

Country Casual at a price you can sleep with

Be linked with your country's past with modern styling tempered by traditional elegance. Attractive Colonial design with amberlight maple finish. Constructed of maple solids and veneers inside and out. Create a total room environment, choose as many or as few pieces as you wish. Eaton's prices won't make you toss and turn.

3-pce. suite	**1349.00**
headboard	**195.00**
chest on chest	**364.00**
Triple dresser	**440.00**
Bookcase mirror	**350.00**
Night Table	**194.99**
Landscape mirror	**140.00**

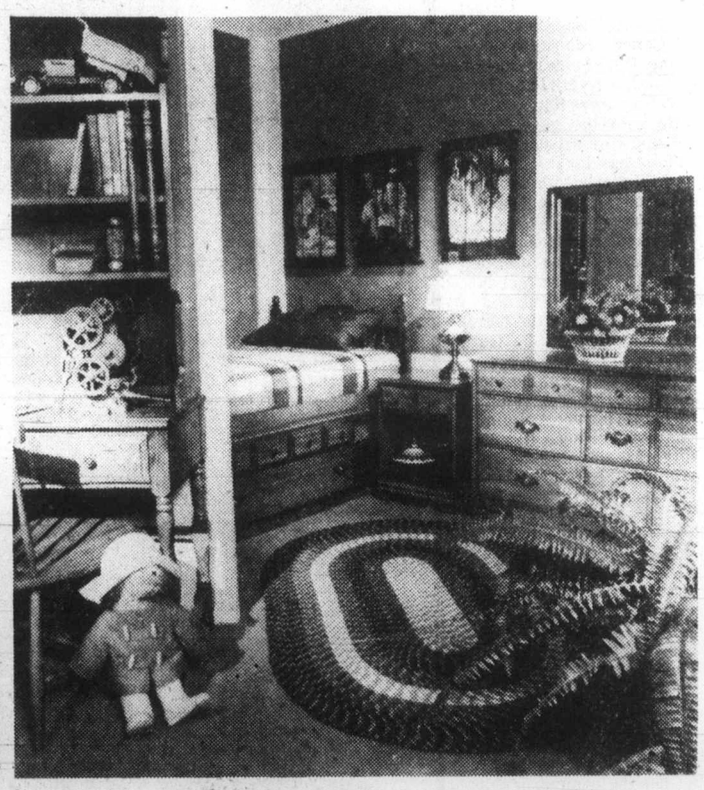

Baronet Colonial bedroom group Eaton's loss is your gain

Unique in its historical charm. The second most impressive thing is its high quality. It features solid maple tops and drawer fronts in beautiful wood tones. A wrap-around style that fits neatly in any bedroom (looks like it was made to suit) looks terrific at Eatons. Wait 'til you see it in your own home.

Triple dresser 54"x17½x30" H	**269.99**
Horizontal mirror 41"x29"	**114.99**
Students desk 48"x17½x30" H	**224.99**
Chair	**69.99**
Captains bed	**299.99**

Furniture, Second Floor, Home Furnishings Building

Store Hours Monday, Tuesday, Saturday 9:30 a.m. to 5:30 p.m. Wednesday, Thursday, Friday 9:30 a.m. to 9:00 p.m.

EATON'S HOME SALE

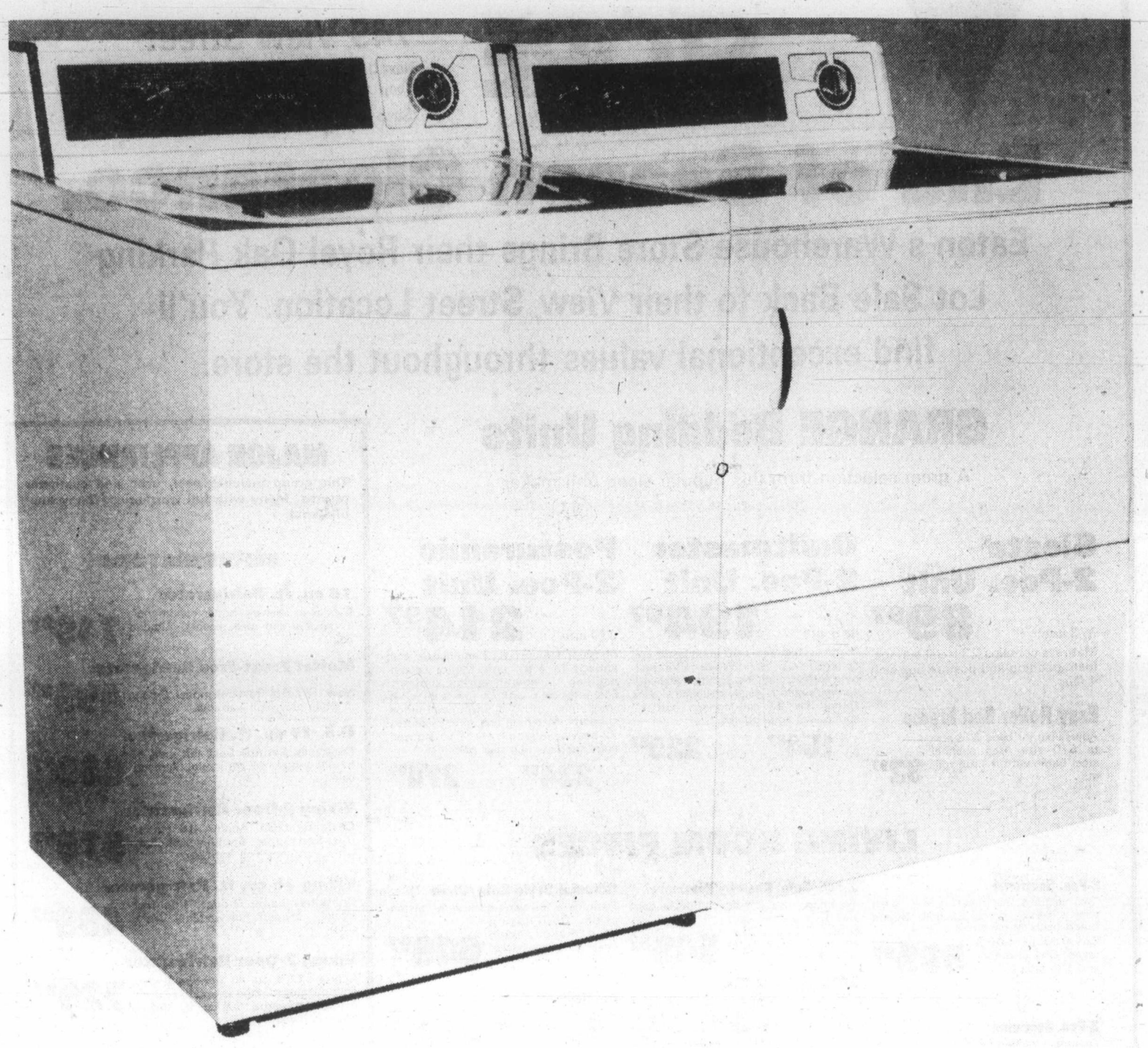

Look at this Value! Eaton's Viking washer and dryer pair at one low price

579.98

Eaton's Viking washer — Loaded with features at a low Eaton price. 3 wash/rinse temperature combinations for better fabric care. A giant 18-lb. (8.1 kg) tub capacity for the family wash. And Eaton's will install your washer in your home on an approved hook-up anywhere in the Lower Mainland and Victoria.

priced separately, 359.99

Eaton's Viking dryer — You get Viking quality and value plus these special features: a permanent press cycle that takes out wrinkles but leaves in creases, 6-minute timed fluff that dusts drapes and freshens pillows, and a safety start that eliminates accidental starts. Eaton's Viking dryer has everything you need in a dryer and is available only at Eaton's. Hurry down, today.

priced separately, 249.99

Laundry/Vacuums, Main Floor, Home Furnishings Building

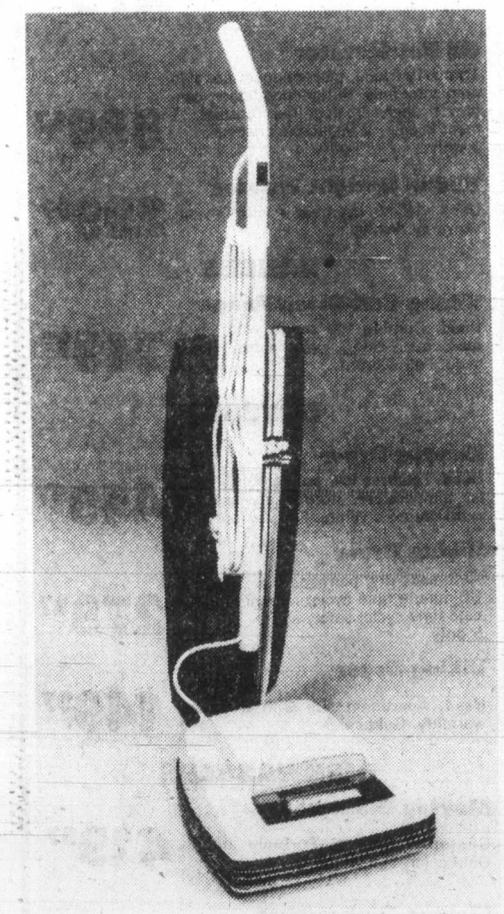

Dependable Viking Upright vacuum cleaner

169.99

The powerful vacuum cleaner that gets out deeply-embedded dirt — its steel beater bar beats and shakes the dirt loose, then sucks it up into the top of the dust bag so dirt falls down and won't clog intake. Also features 2-speed switch in handle, headlight, and wrap-around bumper so you won't mark your walls.

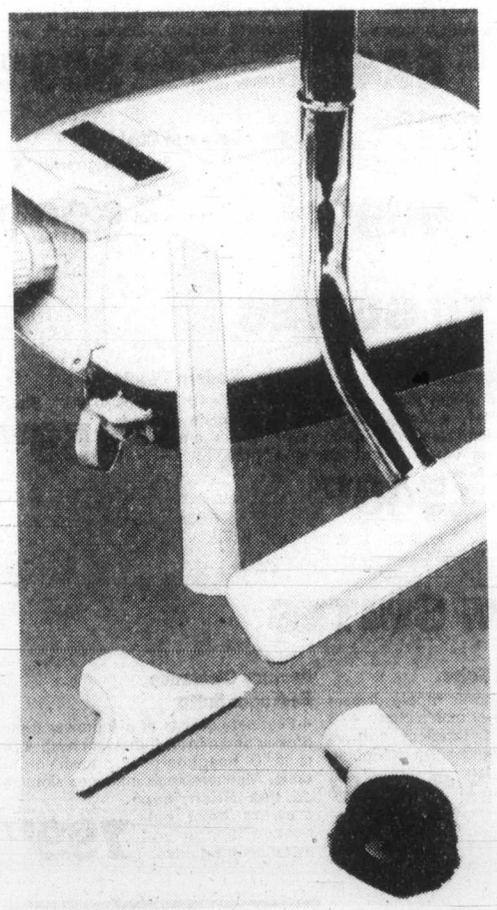

Versatile Viking canister vacuum

124.99

It cleans everything from matting to carpets to bare floors. Recommended by the Canadian Carpet Institute for shag carpets. Features automatic cord winder (18'), convenient carry handle, and 6 attachments for cleaning floors, upholstery, in corners, and hard to get at places. Great value for the money.

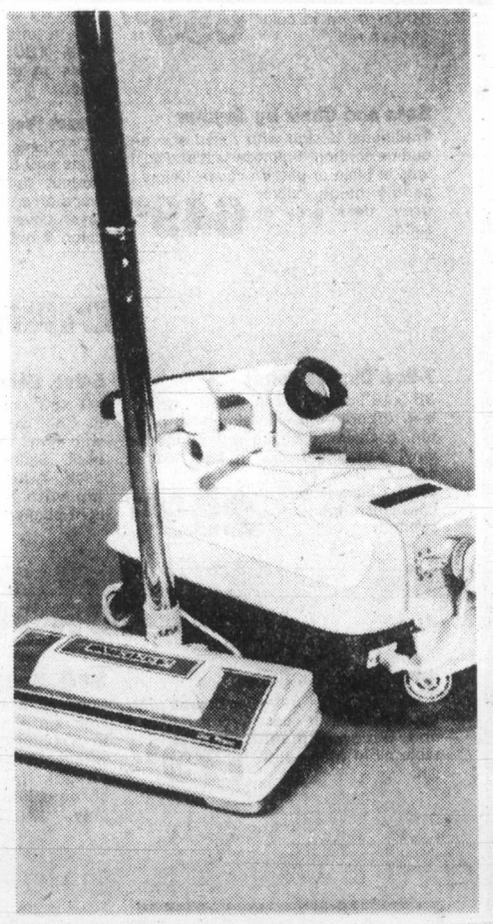

Viking Duo-Power vacuum cleaner

238.00

This could be called the luxury model of the Viking line. It features two motors, a powerful beater motor and a powerful suction motor for extra cleaning power. Has automatic cord winder, a handy carrier for your attachments, an edge cleaner for baseboards, and automatic height adjustment from low to high shags. Many more features on this top-of-the-line model.

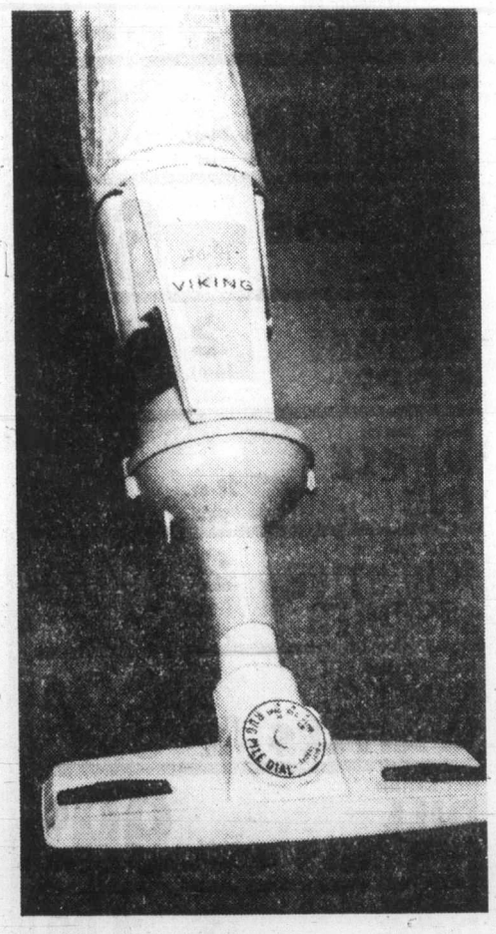

The unique Viking vacuum broom

52.99

No more back-breaking sweeping jobs with a broom — the handy vacuum broom does the work of a broom and carpet sweeper easily. Ideal for cleaning up surface litter. Has 4 settings for carpets and bare floors. Edge cleaners enable you to get right up close to baseboards and stairs. Lightweight and stores easily on hook in closet. No messy bags to empty, just a cup-like container that empties like an ashtray. A great buy. Model E1230.

Store Hours: Monday, Tuesday, Saturday 9:30 a.m. to 5:30 p.m. Wednesday, Thursday, Friday 9:30 a.m. to 9:00 p.m.

CANADA

Dry fields hurt crops

Canadian Press

Near-drought conditions only a few weeks before harvest time have led to crop deterioration in some areas on the Prairies.

Conrad Gietz of the Alberta agriculture department said Wednesday a blocking ridge over the western Prairies had been diverting low-pressure systems north of the Prairies, restricting development of weather conditions necessary for drenching rains.

THE ALBERTA wheat pool reports near-drought conditions in the southwest of the province, causing crop deterioration.

Rich Ross, district manager for the Lethbridge Northern Irrigation District, said the area needed heavy rain soon to replenish its reservoir.

Bob Lions, district agriculturist in Pincher Creek, said traditional weather patterns were reversed this year: the Foothills region, which normally had the most rainfall, was drier than the area southeast of Lethbridge.

"**THE GOOD FARM** managers will get a decent crop this year but those farmers who didn't practise good management last fall to conserve moisture and kill weeds will have poor crops," he said.

The Saskatchewan wheat pool reports the Yorkton area has received less than half the normal rain this year.

Some farmers were turning under fields of wheat and other crops because of poor development, the pool said.

On the brighter side, the three Prairie pools report some districts in each province with excellent crop conditions.

Crops in northern Alberta, northwest Saskatchewan and central Manitoba are reported as good to excellent.

OXFORD FOODS
271 COOK STREET

WE RESERVE THE RIGHT TO LIMIT QUANTITIES
PRICES EFFECTIVE WED. JULY 25 — SAT. JULY 28

MJB COFFEE	2 lb. tin	5.99
FLEISCHMAN CORN OIL MARGARINE	3-lb. pkg.	2.99
CARNATION COFFEE MATE	16-oz. jar	1.49
EAST POINT RED SOCKEYE SALMON	15½-oz. tin	2.99
BLACK DIAMOND CHEESE SLICES	16-oz. pkt.	1.59
SHIRRIFF MARMALADE	24-oz. jar	1.19
YORK FROZEN ORANGE JUICE	12-oz. tin	69¢
ROYAL CITY CREAM CORN	2 14-oz. tins	89¢
MRS. SMITH APPLE PIE	26-oz. pkt.	1.19
PEEK FREAN DIGESTIVE BISCUITS	2 7-oz. pkt.	99¢
KELLOGGS EGG WAFFLES	11-oz. pkt.	69¢
McCLAREN DILL PICKLES	32-oz. btl.	99¢
ROMPER DOG FOOD	3 25-oz. tins	1.00
ROYALE PAPER TOWELS	2 roll pkt.	99¢
CHIQUITA BANANAS	4 lbs.	1.00
LOCAL LETTUCE LARGE HEAD	2 for	49¢

7-25

EATON'S WAREHOUSE STORE

749 View Street
Next Door to Civic Parking Garage
Shop Fri. 9:30 a.m. to 9:00 p.m.
Shop Daily 9:30 a.m. to 5:30 p.m.

End of Season Clearance.

Eaton's Warehouse Store Brings their Royal Oak Parking Lot Sale Back to their View Street Location. You'll find exceptional values throughout the store.

GRANGE Bedding Units

A great selection from this popular sleep unit maker.

Siesta 2-Pce. Unit — 3/3 size **89.97**
Mattress contains 231 coil springs, foam padding and posture box with 4 legs.

Easy Roller Bed Frame
Adjustable for beds 3/3 size to 5/0 size. Has channel steel frame with 4" rug rollers. **32.97**

Quiltmaster 2-Pce. Unit — 4/6 size **194.97**
Mattress features 540 multilastic coil springs in 4'6" size. White cotton padding with scrollquilt stitching. Flexolator spring support, sisal insulations. Box spring has 63 coil springs and 12 spring wall edge guards.
3/3 size **164.97** 5/0 size **229.97**

Posturamic 2-Pce. Unit — 3/3 size **214.97**
Mattress features 612 multilastic coil springs in 4'6" size. White cotton padding. Flexolator spring support. Foam topping with 2 layers of sisal insulation and 12 springwall edge supports. Matching box spring features 72 heavy gauge coils — 12 spring wall edge supports and sisal padding.
4/6 size **234.97** 5/0 size **274.97**

LIVING ROOM PIECES

3-Pce. Sectional
Two sections that measure 62" each with a curved corner section. Button tufted back on each. Covered in 100% rayon. One in orange and 1 in green. **599.97**

3-Pce. Sectional
Features attached tables and decorative lamps, also a corner storage space. Button tufted back with reverse side of cushions patterned. 100% rayon in color of deep red. **659.97**

Sofa and Chair by Jaymar
Traditional design with rolled arm and outline cording. Bullnose seat and cushions in plain or pattern cover. Colors of saddle beige, silver grey, dark grey or sand. **649.97**

2-Pce. Sofa/Chair by Braemore
Traditional design suite with loose back cushions, Lawton arms and full skirt. Blue color with floral pattern. **549.97**

2-Pce. Sofa and Chair
Tub style suite with non-reversible cushions. Button tufted seat and back. Choose from 1 suite in plaid Herculeon covering or 2 suites in gold or green Acrylic coverings. 3 only. **299.97**

Tuxedo Style Sofa/Chair
Button tufted arms with bullnose cushions. 100% Acrylic cover in desert sand color. **624.97**

French Provincial Sofa and Chair
"T"-Cushion styling with 4 cushion seats and button tufted back. Features Walnut finish show-wood on arms. 100% rayon covering in red color. 1 only. **569.97**

Colonial Style Sofa/Chair
Features a full wing-back with Lawton arms. Coil spring base. Rayon/nylon cover in a fruit basket pattern. **649.97**

Tub Style Sofa/Chair
Modern design sofa and chair with full skirt and rolled arms. **479.97**

Modern Design Sofa/Chair
Economically priced suite that features Shepherd casters. Button back with bullnose cushions. Floral pattern covered in 100% rayon. **389.97**

2-Pce. Sofa and Chair
Traditional Tuby Style design with "T"-cushions and button tufted back. Rayon Mataiese cover in teal blue color. **529.97**

DINETTE SUITES

7-Pce. Dinette Suites
36"x48" table opens to 60" with 1 leaf. Arborite top with simulated plank top. 6 chairs. 6 chairs with supported vinyl seat and backs in light leather color. Box edget seats. Chairs feature a criss-cross frame for strength. **299.97**

5-Pce. Deluxe Dinette Suite
40"x53" octagon shape table, opens to 65" with 1 leaf. 4 swivel chairs with arms. Herculeon seat and inside back. Saddle beige vinyl on outside back. Arborite table top with simulated light pine color. **549.97**

5-Pce. Modern Dinette
Table, 36"x48", opens to 60". Silver grey Arborite table top. Chairs are also silver grey vinyl. **359.97**

BEDROOM SUITES

4-Pce. Bedroom Suites
Suite consists of 6-drawer dresser with mirror, 4-drawer chest 4/6 headboard and 2-drawer night table all in Maple finish. **179.97**

3-Pce. Bedroom Suite
Consists of a 9-drawer tripple dresser with mirror, 5-drawer man's chest, 4/6 to 5/0 headboard. Interlock drawers with metal centre guides. All in simulated Oak finish with chrome handles. 3 only. **299.97**

Factory Clearance Bedroom Suite
4-Pce. set consists of a 9-drawer triple dresser and mirror. 5-drawer chest, 4/6 to 5/0 headboard, 2-drawer night table, Mediterranean influence simulated oak finsh, top drawers have embossed design and metal centre guides. **799.97**

ODD FURNITURE PIECES
Choose from this large selection of furniture all at reduced savings! Occasional Tables; Hostess Chairs; Rockers; Swivel Chairs; Step Stools; Kitchen Chairs; Plant Stands; Plus many more items!

SLEEP UNITS

Economy Priced Sleeper
Sleeper has a foam mattress with Herculeon cover in assorted colors. **244.97**

Sealy Redi-Bed
Has an easy opening frame with a Healthguard mattress. Factory select covers to choose from. **369.97**

CHESTS OF DRAWERS
These drawers are all simulated Walnut finish with metal handles.

4-Drawer Chest, 25x16x37"	47.97
5-Drawer Chest, 25x16x44"	56.97
7-Drawer Chest, 21x16x48"	74.97
4-Drawer Chest, 31x16x37"	56.97
6-Drawer Chest, 46x16x29"	67.97
9-Drawer Chest, 62x16x21"	86.97
2-Door Night Table, 22x16x24"	36.97
1-Door Night Table, 17x16x24"	26.97
Chest Desk, 31x18x41	79.97

MAJOR APPLIANCES

This group includes new, used and customer returns. Many with full warranties. Many one-of-a-kind.

REFRIGERATORS

16 cu. ft. Refrigerator
Cantilever shelves, butter conditioner, 2 crispers and meat keeper. Almond color. **719.99**

Moffat Frost-Free Refrigerator
New. 16 cu. ft. frost-free model. 2-door in white only. Full warranty. **499.97**

G.E. 17 cu. ft. Refrigerator
Customer Return. Dent left side of fridge. 2-door deluxe model. Almond color. **669.97**

Viking 2-Door Refrigerator
Customer Loan. Approx. 16 cu. ft. frost-free model. Cantilever shelves with 3 crispers. Full warranty. **579.97**

Viking 16 cu. ft. Refrigerator
Customer Loan. 2-door, frost-free model. 2 crispers. Full warranty. White color. **499.97**

Viking 2-Door Refrigerator
Approx. 17.6 cu. ft. right-hand door only opening. Fridge is approx. 11 cu. ft. Freezer approx. 6.6 cu. ft. Almond color. Full warranty. **729.97**

Viking Frost-Free Refrigerator
Customer Return. Approx. 16 cu. ft. gold color fridge. 3 crispers. Full warranty. **479.97**

GE Refrigerator
15 cu. ft. fridge, discontinued model in gold color only. Butter conditioner; cantilever shelves; frost-free; castors; 1 meat keeper; 2 vegetable crispers. 7 only. **599.97**

Viking Upright Freezer
Used. 18 cu. ft. freezer with 1-year warranty. White. **299.97**

RANGES

Viking Self-Clean Range
Used. Corning top range with black glass oven door, white sides. Rotisserie. Full warranty. **719.97**

DRYERS

Maytag Dryer
Used. Features low temperature, regular temperature, normal dryness and extra dryness. White. Full warranty. **449.97**

Viking Dryer
Automatic dry; permanent press cycles; 60-minute time cycle; normal and delicate time cycle; safety start. 5 only **279.97**

Viking Dryer
Used. Apartment size with a 90-day warranty. Gold color. **149.97**

DISHWASHERS

Maytag Dishwasher
Customer Return. Portable model. Gold color. Full warranty. **419.97**

Maytag Dishwasher
Used. Features a wooden top, rinse/hold, wash only or wash/dry cycles. Gold color. **539.97**

WASHERS

Viking Automatic Washer
5 wash/rinse combination; self-levelling rear legs; 18 lb. tub capacity; 2 wash/spin speed combination. 5 only **399.97**

End of Season Clearance in Eaton's Main Store Continues to Sat. July 28th

DELIVERY EXTRA

EATON'S

PERSONAL SHOPPING ONLY

The Daily Colonist.

Section Two Thursday, July 26, 1979 Page 11

'79 DODGE TRUCKS ... Designed for comfort built for action, styled for today!! WILLE Dodge • Chrysler

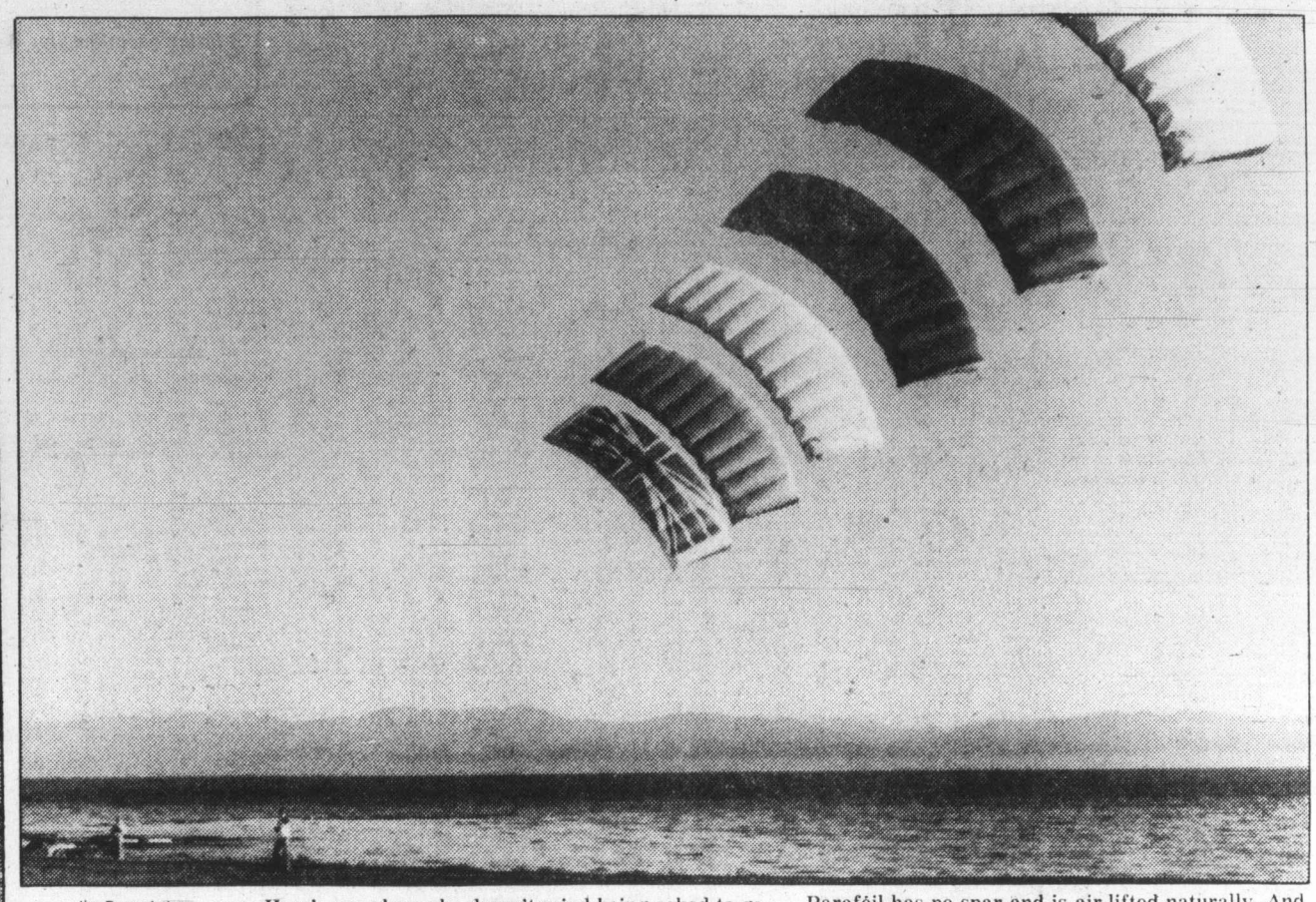

—Jim Ryan photos

AIRFOIL ARTIST

Here's one chap who doesn't mind being asked to go fly a kite. Bernard Stewart, 1615 Belmont, is a leading practitioner of the art and spends many hours flying wind-borne devices along Dallas Road. In photo left, Stewart starts parafoil on flight as honeycomb-pattern Professor Waldorf box kite rests on grass. Parafoil has no spar and is air-lifted naturally. And above, Stewart, who moved to Victoria from Toronto about three years ago, flies airfoil made in London, England. Kites are made of ¾-ounce dacron. Fresh breezes off the ocean and wide open spaces along seafront are ideal for Victoria's kite-flying set.

Big facelift could turn Chinatown wheel of fortune

Physical deterioration, lack of indentifiable boundaries, economic decline and lack of diversity are the major problems facing Victoria's Chinatown, according to a recently-completed study.

A massive beautification and preservation program and construction of a Chinese community centre would go a long way to solve Chinatown's problems, concludes the study, prepared by David Lai, professor of geology at the University of Victoria.

The problems identified by Lai are based on the results of a survey conducted among 35 property owners, 44 merchants, 28 heads of households in Chinatown and 504 local residents frequenting Chinatown.

In addition, 185 tourists responded to a separate questionnaire.

Lai's study finds no evidence of land speculation in Chinatown. He says 60 per cent of the property owners have no intention of selling or buying additional property in Chinatown in the foreseeable future.

Rents are cheap, according to the study which says that 67 per cent of Chinatown merchants are paying rent of between $1 and $3 a square foot.

Most merchants, the study says, feel that Chinatown is insufficiently publicized. That claim appears to be substantiated by the response of tourists to a separate questionnaire.

Of 185 tourists surveyed, 80 per cent said they hadn't visited Chinatown.

The study also states that 66 per cent of Chinatown's merchants say they depend on local Western patrons and very little on tourism for their survival.

Physical deterioration of buildings in Chinatown, according to the study, is considered the number one problem.

"Property owners find it economically and architecturally difficult to renovate buildings because of escalating costs of maintenance, low rental incomes, strict standards of building, fire and other codes," the study says.

"Businesses are restricted to a few Chinese restaurants, grocery stores and gift shops, and, aside from these activities, it has little to attract local residents or tourists," it says.

Construction of a Chinese community centre, the study says, would provide a focal point for Chinese people to get together and organize socio-cultural activities.

The study is to be considered by Victoria city council.

GOLFING, FISHING

Hope's back for 14

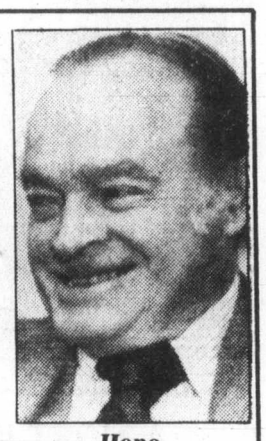

Hope
. . . flying visit

Comedian Bob Hope is visiting Victoria today, indulging his longtime passions for fishing and golfing in this area.

Hope flew to Victoria from Las Vegas with an old golfing buddy on Wednesday, and teed off at the Victoria Golf Club with another acquaintance, Don Straith of Victoria, in the afternoon.

Straith said Wednesday night that the game was one of Hope's first after an eight-week layoff caused by an injury and his trip to China, and the comedian did well for the 14 holes that he played Wednesday.

Another Victorian, Torrey McCall, watched Hope tee off and remarked appreciatively that the comedian "hit a nice ball off the first tee for someone in his '70s."

Straith said Wednesday that Hope was planning to either play golf or go fishing at Neah Bay on the Olympic Peninsula today, before heading back to California.

Woman still in coma

A 62-year-old visitor from Scotland remained unconscious in Victoria General Hospital Wednesday night following an automobile accident at Vancouver and Yates Sunday.

Louise Davidson of Prestwick was still listed in critical condition with head injuries she received in the accident.

Four other people in the car in which she was riding were slightly injured, and one of the cars in the two-vehicle accident burst into flames after the accident.

Region bids for extra time in shopping centre stakes

By PAUL BENNETT
Colonist reporter

Saanich council faces court action by Aug. 6 unless it agrees to abide for now by a Capital Region Board directive limiting regional shopping centres to less than 100,000 square feet of department-store space.

That was the import of the first of two resolutions approved by directors Wednesday in the continuing dispute over shopping-centre jurisdiction in the Greater Victoria area.

BUT, IN THE FACE of the possible collapse of the entire CRD pack of cards over a court case on the Tillicum shopping centre project, directors offered Saanich a temporary way out.

The second resolution provides that court action can be dropped if Saanich agrees not to proceed with the 240,000-square-foot Broadmead proposal before Sept. 30.

By that time, planners from all municipalities and the CRD must come up with a workable definition of what a regional shopping centre is.

SAANICH MAYOR Mel Couvelier had repeatedly requested that the definition be agreed to by Aug. 31, in view of expectations that his council will begin considering Broadmead at the committee level in September.

However, after objections by Victoria Ald. Robert McKenzie and Robert Wright that Aug. 31 would be impossible, Couvelier appeared ready to agree with the Sept. 30 deadline.

However, formal agreement was not reached at Wednesday's meeting over the dropping of the court action—which must be initiated by Aug. 6 if it is to remain valid.

CHAIRMAN MURRAY GLAZIER said he had lawyers "waiting on the outcome of this meeting" to proceed with an application in chambers to have Saanich's bylaw authorizing the Tillicum project quashed under the Municipal Act.

He was responding to criticism from former chairman Jim Campbell, Outer Gulf Islands director, that the action should already have been initiated, or at least a tentative date requested of the Supreme Court registrar.

Campbell said the crux of the matter was that Saanich had defied a directive from the board requiring it not to consider any centres above 100,000 square feet of department store space, and therefore the CRD had no alternative but to "regretfully" proceed with the legal action.

(Saanich council Tuesday resolved to "endorse the principle of restricting the size of regional shopping centres, but request the CRD staff make a study which will examine the problems of definition and recognize the functions, range of services, sphere of influence and prime major tenants of such projects.")

CAMPBELL SAID THE OBJECT of the Saanich resolution was to get the rules changed to permit a 240,000 square-foot centre, and he challenged Couvelier to say without qualification that Saanich would abide by the rules if they effectively prevented the Broadmead project from proceeding.

Couvelier's response was that Saanich would be the first to sign an agreement on shopping centre sizes if it agreed to whatever rules were established.

Salt Spring Island director Mike Clements said changes were already under way to cover loopholes in the definition of a regional shopping centre and he saw nothing wrong with using 100,000 square feet as an index.

Later in the meeting, directors approved a recommendation from staff for a number of amendments to the Official Regional Plan Bylaw that would close loopholes in the definition of a regional shopping centre.

All three Saanich directors—Couvelier, Howard Sturrock and Fred Severson—voted in favor.

Jacklin Road mall gets swift approval

While Saanich is embroiled in controversy with the Capital Region Board over the size of regional shopping centres, electoral region directors speedily approved plans for a $10-million mall on 30 acres off Jacklin Road Wednesday morning.

The Canwest Centre project provides for a total of 185,000 square feet of sales space, of which 70,000 would be occupied by a major department store, 40,000 by a food supermarket, and 75,000 square feet by smaller retailers.

The proposal by Ridley Bros. Development Company Ltd. has been in the works since 1977, and had received qualified approval from all planning and government agencies before going to the board's local planning and zoning group in a slick presentation.

The site had already been recommended in the draft settlement plan as a town centre study area, and Terry Ridley and his consultants merely ran through their prepared texts and answered a few questions about the economic benefits and other features of the project before preliminary approval was given.

The committee—which excludes directors from the organized areas—approved the project subject to resolution of access and circulation with the highways department, satisfactory acceptance of sewage and site drainage proposals, and a letter of agreement from Ridley Bros. on the location of an open space walkway link through the site.

It authorized preparation of a bylaw to rezone the area from agricultual-industrial to commercial, along with preparation of a development permit that would require Ridley Bros. or their successors to adhere to the plans as proposed.

The plan provides for a divided highway access off Jacklin that eventually will link up with the proposed Millstream extension, a buffer between the shopping centre and nearby Colwood elementary school, landscaping around most of the site, and an ornamental lake to handle runoff from the parking area.

The shopping centre will be only one-storey high and should be above the 200-year flood plain level, Ridley said.

He told director Ed Lubick the centre should provide permanent jobs for 275 people with an annual payroll of about $3 million. Total sales should be on the order of $30 million.

Ridley said provided there were no more delays in government red tape, he expected to start construction early in 1980.

He has one hurdle yet to cross—a public hearing when the rezoning bylaw and development permit go back to the electoral directors.

Region votes money to refugee program

The Capital Region Board threw its financial support Wednesday behind a local inter-cultural group which has volunteered to co-ordinate efforts to resettle refugees from Indochina in Greater Victoria.

Directors voted to extend a line of credit to the Inter-Cultural Association of Greater Victoria, which has offered to provide office space and support services for the refugee program.

A proposed budget of $19,704 for the period Aug. 1 to March 31 received preliminary approval and money has already been donated by several member municipalities.

The board is expected to ask the provincial government for a grant to cover contributions from unorganized areas.

Saanich Ald. John Mika, appearing with ICA chairman Willy Swami, said an estimated 600 refugees, including women and children, could be expected to come to this area in the program announced by the federal government.

Mika said municipalities are interested in ensuring that the refugees are accepted into their new communities with as little disruption as possible.

Toronto trading

TORONTO (CP) — The Toronto stock market was on the upswing Wednesday.

The number of call options traded fell to 2,310 from 2,766 Tuesday while put options rose to 225 from 191.

Trading in shares of District Trust Co. resumed at the opening following a halt Tuesday. The company said a group of its directors plans to offer $9 a share for all District Trust A and B shares not already owned by the group.

District Trust A gained 1¼ to $8¾. There were no sales of the B shares, which last traded at $8⅞.

Trading in shares of Asbestos Corp. was halted at 2:05 p.m. with the stock trading at $41. The Quebec Superior Court rejected a request from the company for an injunction to prevent a possible expropriation by the Quebec government.

BOX SCORE

	Wed.	Tues.
Issues traded	632	657
Advances	254	186
Declines	175	251
Unchanged	203	220

ACTIVE STOCKS

Stock	Sales	High	Low	Close	Ch'ge
Warrngtn	188250	130	126	127	—2
Scot York	56866	$6⅜	6	6⅜	+ ⅜
Oshawa A	55941	$9¾	9	9⅜	+ ⅜
Dome Pet	54669	$45⅞	45	45¾	+1
Inco Ltd	52722	$22⅝	22⅛	22⅜	+ ¼
Mines and oils					
Rio Algom	191868	$29⅞	28	29	— ⅞
Goldlund	174650	162	149	162	+17
Windfall O	87400	40	32	38	+5
NBU Mines	37600	345	320	330	+10
Northgate	33905	$7½	7¼	7¼	— ½
Amer Led	55100	35	33	34½	+2

TSE 300 INDEX

	Close	Ch'ge	High	Low
TSE 300	1356.81	+9.68	1618.41	1315.11
Mineral	1307.69	+11.18	1389.44	1104.24
Financ	1239.65	+5.88	1264.43	1155.76
Oil, Gas	2673.31	+29.09	2862.26	1850.56
Indust	1182.63	+2.91	1250.11	1049.31
Utils	1533.66	+4.84	1612.32	1422.04
Consum	1268.25	+6.57	1360.58	1222.46
Merch	1280.89	+6.38	1403.21	1091.51
Forest	1572.45	—2.08	1574.73	1380.76
Trans	2110.94	+49.27	2274.91	1585.93
Pipelin	1893.60	—12.64	2009.97	1440.60
Manage	1836.10	+28.76	1932.01	1493.20
Comm.	1420.53	—1.95	1474.21	1356.26
Golds	1853.82	—18.89	1963.62	1424.52
Building	3820.38	—2.60	4174.18	2276.18

Up9, down5. Volume 4.16 million (4.16 million). Value $48.62 million ($45.58 million).

Distributed by CP
Toronto Stock Exchange—July 25

Complete tabulation of Wednesday transactions. Quotations in cents unless marked $. z—Odd lot, xd—Ex-dividend, xr—Ex-rights, xw — Ex-warrants. Net change is from previous board-lot closing sale.

Stock	Sales	High and A	Low B	Close	Net Ch'ge
Aby Gln w	100	490	490	490	—10
Abitibi	7190	$19⅛	18¾	18⅞	— ¼
Abitibi 10	168	$53¾	53¾	53¾	+ ¼
Acklands	100	$16½	16½	16½	+ ¼
Action Trd	2000	78	78	78	— 1
Adanac M	1450	275	255	255	—15
Afton Min	2050	$16½	16	16½	+ ½
Agnico E	300	$7⅜	7¼	7⅜	
Agra Ind A	3700	$6⅛	5⅞	6	— ⅛
Akaitcho	1000	84	84	84	+ 3
Albany	16700	93	88	93	+ 5
Alt Energy	5810	$30½	30⅛	30⅜	
Alta Gas A	17650	$23¼	23	23¼	— ⅛
Alta G E p	150	$25½	25½	25½	— ½
Alta G F	290	$28	28	28	— ½
Alta G 9.76	1830	$27½	27½	27½	— ⅛
Alta G 7.60	400	$25⅛	25⅛	25⅛	— ½
Alta G 6⅜	2310	$32¼	32	32	— ½
Alcan	13147	$39¾	39⅛	39¾	+ ⅜
Algo Cent	100	$22¼	22¼	22¼	—1¼
Algoma St	2000	$27¼	27	27⅛	+ ¼
A Stel p	400	$26½	26½	26½	+ ⅜
Allarco Dv	2225	$53	52⅞	53	
Almin 4½ p	z50	$38½	38½	38½	
Am Bonza	3070	$19½	19⅛	19⅜	— ⅜
Am Larder	6000	30	30	30	
Am Eagle	3100	310	305	305	
Am Leduc	55100	35	33	34½	+ 2
Andres W A	206	$14	14	14	— ¼
Andres W B	1100	$14½	14	14½	+ ½
Ang CT 290	z64	$33¾	33¾	33¾	
Ang D Gld	2000	155	155	155	
Aquitaine	12130	$35⅛	34¼	35⅛	+1⅛
Argosy	4604	35	33	33	
Args 250 p	z50	$32¾	32¾	32¾	
Argus C pr	1950	$9	8⅞	8⅞	— ¼
Asamera	10460	$17¾	17⅛	17½	+ ⅜
Asbestos	762	$41½	41	41	— ⅜
Asoc Porc	303	145	145	145	+ 4
Atco A	6000	$21⅛	20¾	21	+ ½
Atl C Cop	2000	69	69	69	+ 4
Atlas Yk	500	60	60	60	— 5
Ato Hard A	300	$14½	14½	14½	+ ⅛
BC Sugar A	400	$37½	37¼	37½	+ ¼
BP Can	1775	$26¾	26½	26½	— ⅛
Banister C	9350	$13⅜	13	13¼	+ ⅛
Bank BC	z51	$32¾	32⅝	32⅝	
Bank Mtl	6908	$24⅞	24½	24½	— ¼
Bank N S	5296	$24½	24¼	24½	+ ⅛
Bankeno	5900	370	350	360	+10
B Cdn Nat	1100	$15¾	15⅝	15⅝	
Barex	11200	9	9	9	+ 1
Bary Expl	200	152	152	152	+ 2
Bell Canad	26516	$21½	21⅜	21½	+ ⅛
Bell A pr	z7	$63¼	63¼	63¼	
Bell C pr	z60	$30⅜	30⅜	30⅜	
Bell D pr	z50	$64¾	64¾	64¾	
Bell 2.28	300	$32⅛	32⅛	32⅛	— ⅜
Bell 1.96	1930	$26⅞	26¾	26⅞	+ ⅛
Beth Cop A	150	$18	18	18	+ ⅜
Biltmo A p	100	$7	7	7	
Blakwod A	300	$5⅞	5¾	5¾	
Bombr	200	$12	11⅞	11⅞	— ⅛
Bonza O	3100	$7½	7¼	7¼	— ½
Bow Valy	4815	$28¼	27⅞	28	+ ⅛
Bralor Res	100	$14¼	14¼	14¼	— ¼
Bramalea	100	$18⅜	18⅜	18⅜	
Brascan A	6274	$22½	22¼	22¼	— ⅜
Brenda M	5667	$19½	19⅜	19½	+ ¼
Bright A	200	$16½	16½	16½	+ ½
Brinco	2600	$7½	7⅛	7⅛	— ⅛
BCFP	1792	$24⅜	24	24⅜	
BC Phone	1725	$17⅝	17½	17⅝	
BCPh 1956	100	$59½	59½	59½	
BCPh 5¼ p	z30	$70½	70	70½	
BCP 7.04 p	200	$23	23	23	
BCP 10.16 p	100	$27	27	27	
BCP 2.32 p	100	$35	35	35	
Brunswk	6623	$8¾	8⅜	8½	— ⅜
Budd Can	1780	$7¼	7¼	7¼	+ ⅛
Budd Can w	z15	21	21	21	
C					
CC Yachts	1773	405	400	400	— 5
CAE	1272	$12	11¾	11¾	
Cad Frv	21718	$16¾	16⅝	16⅝	— ⅛
Cad Frv A	124	$10⅛	10⅛	10⅛	
Cal Pow A	1981	$44¼	44¼	44¼	
Cal P 4½ p	z10	$61⅝	61⅝	61⅝	
Cal P 9.75	95	$107½	107½	107½	
Cal P 2.36	125	$27½	27½	27½	— ½
Calvert	10500	68	66	67	
Cam Mine	2000	28	28	28	+ 1
Camflo	3700	$15⅝	15½	15½	
C Chib A	1000	$6⅝	6⅝	6⅝	
Camp RL	2225	$22¼	21½	22	— ½
Can Cem	5001	$12¼	12⅛	12¼	— ½
CCe Cp	z14	$15¾	15¾	15¾	
CDC pr B	150	$114¼	114¼	114¼	
C Nor West	6200	$12⅝	12⅛	12⅜	+ ¼
C Packrs	z25	$26⅞	26⅞	26⅞	
Can Perm	3570	$18¾	18⅜	18⅜	— ½
C Safway p	z5	$85½	85½	85½	
CS Pete	5580	$5⅞	5¾	5¾	
Can Trust	z27	$26⅝	26⅝	26⅝	
C Trust 7¼	225	$20¼	20¼	20¼	
C Tung	245	$24	24	24	+ ½
Cdn Arrow	6500	43	41	42	— 1
C Cable w	13800	184	180	184	+ 9
Cdn Cel	100	$10	10	10	— ¼
CC Man A	6000	$26½	26½	26½	+ ½
C Curtis	z800	80	78	78	
C Hidrogas	5200	$6¾	6⅝	6⅝	— ⅜
C Homestd	9780	$20½	19⅞	20¼	
CI Bk Com	10987	$27⅝	27¼	27⅝	+ ½
CIL	200	$23½	23¼	23½	+ ¼
CIL pr	z5	$47	47	47	
C Lencour	3000	15	15	15	— 1
CLI Pete	4000	190	184	185	
C Manoir	300	$6	6	6	
C Marconi	600	$13⅝	13⅝	13⅝	+ ¼
C Merrill	z117	$22	21⅞	21⅞	
CNat R	7000	$6	5⅞	5⅞	— ⅛
C Ocdental	1960	$41½	41	41	— ¼
CP Inve	4152	$30½	30	30½	+ ⅜
CP Ltd	35618	$31⅞	31⅛	31⅞	+ ⅞
CPL A p	350	$10	10	10	
C Reserve	6300	$17	16⅞	17	+ ¼
Cdn Sup O	3728	$140½	139	140½	+2½
Cdn Tire A	1300	$30⅝	30½	30⅝	
C Uilties	7100	$19	18¾	18¾	— ⅛
CUtil 6 pr	150	$75	75	75	— ½
C Util 7.30	28000	$24¼	24¼	24¼	— 1
Canbra	1000	410	400	400	
Candel Oil	z40	$39⅞	39⅞	39⅞	
Canray	23400	215	205	215	+10
Canron A	305	$28¼	28¼	28¼	— ¼
Cara	1200	$13⅝	13½	13½	+ ⅛
Carl OK	6970	$5⅞	5¾	5⅞	+ ⅛
Carl A p	z40	$27½	27½	27½	
Carma A	11700	$15¼	15	15⅛	+ ⅛
Cassiar	970	$11¼	11⅛	11¼	+ ⅛
Celanese	4040	$5½	5½	5½	
Celanes 1 p	z40	$11¼	11¼	11¼	
Celan 175 p	1000	$20½	20½	20½	+ ½
Cenex	29900	190	180	180	— 8
Cent Pat	600	255	250	250	+ 5
Centurion	100	$5¾	5¾	5¾	— ½
Chnclr	7220	445	430	445	+10
Charter Ol	300	235	235	235	+ 8
Cherokee	3300	$9¼	9	9¼	+ ¼
Chib M	z50	38	38	38	
Chieftan D	6590	$29	28¼	28½	— ⅜
Chrysler	711	$10	9¾	10	+ ⅛
Coch Will	2500	73	72	73	+ 1
Cockfield	100	415	415	415	+ 5
Coin Lake	8000	22	22	22	
Comb Met	8000	37	36	37	
Cominco	2945	$39	38⅝	38⅞	+ ¼
Cominco A	200	$26	26	26	— ⅛
C Holiday I	z50	$9¾	9¾	9¾	
Compr Ap	3800	$13⅝	13⅝	13⅝	
Coniagas	2800	110	110	110	— 5
Con Bath A	3450	$13¾	13⅝	13⅝	+ ⅛
Con Bath p	200	$18½	18½	18½	
Con Fardy	6503	410	400	405	— 5
C Durham	19300	180	170	170	— 5
C Marben	27400	178	170	178	— 1
C Morisn	1000	200	197	199	— 1
Cons Prof	7500	60	57	57	— 2
C Rambler	400	240	240	240	+ 5
C Rexspar	500	62	62	62	— 1
Con Textle	300	$5⅛	5⅛	5⅛	+ ⅛
Con Distrb	3750	$12¼	12⅛	12¼	
Cons Gas	9350	$23¼	23	23¼	+ ⅛
Con Gas A	z20	$75⅝	75⅝	75⅝	
Con Gas B	z100	$75⅛	75⅛	75⅛	
Control F	2100	$5⅛	5⅛	5⅛	
Conuco Ltd	1510	$5	5	5	
Conventrs	9450	$8⅞	8⅝	8¾	+ ⅛
Conwest	1200	$7⅜	7	7	— ¼
Cop Fields	18899	$5⅜	5	5¼	
Corby vt	500	$29½	29½	29½	— ⅛
Coseka R	16000	$8¾	8½	8¾	+ ¼
Costain Ltd	200	$15¼	15¼	15¼	
Costain w	100	$11	11	11	— 2
Courvan	6000	17	17	17	
Craigmt	4800	$7	6¾	7	+ ⅛
Crain R L	725	$12¼	12	12¼	+ ½
Crestbrk	1430	$16½	16¼	16¼	+ ⅛
Crwn Life	z134	$65	63½	65	
C Zelrba A	z75	$24¼	24	24¼	
Crush Intl	4281	$14¼	14	14¼	+ ⅜
Cygnus B	100	$12½	12½	12½	+1⅜
Cyprus	10300	$16¾	16⅝	16⅝	
Czar Res	38900	$10¼	10	10⅛	+ ⅛
Czar Res p	300	$29¾	29½	29¾	
D to G					
DRG Ltd A	100	$6¼	6¼	6¼	
Daon Dev	17750	$16⅝	16½	16½	— ⅛
Daon A	100	$7⅛	7⅛	7⅛	— ⅛
Daon 8⅝ p	1600	$9½	9½	9½	— ⅛
D Eldona	5600	127	125	125	— 1
Delhi Pac	1000	22	22	22	— ½
Denison	21465	$29¼	29	29	— ¼
Dicknsn	4600	$8¼	8⅛	8¼	— ⅛
Digtech	3200	485	450	485	+ 5
Dist Tr A	200	$8¾	8¾	8¾	+1¼
Doman I	3100	$9⅜	9¼	9⅜	— ⅛
Dome Mine	1300	$45¼	44¼	44½	— ¾
Dome Pete	54669	$45⅞	45	45¾	+ 1
D Bridge	11600	$36⅝	36	36⅝	+ ⅜
DBg r	263980	90	80	90	+ 7
D Citrs A	300	$5½	5½	5½	
DExplor	17500	32	32	32	— 1
Dofasco A	8215	$32	31⅝	32	+ ½
Dom Store	886	$19	18¾	18¾	— ½
D Textie	4050	$13½	13⅜	13⅜	— ⅛
Domlim A	500	$14¾	14¾	14¾	— ¾
Domtar	5625	$26⅝	26⅜	26½	— ⅛
Dunde Pal	1500	45	45	45	
Du Pont A	1600	$23¼	23⅛	23¼	+ ⅛
Dylex Ltd	400	$13	13	13	+ ¾
Dylex L A	1400	$12	12	12	+ ¼
Dynamar	19500	255	243	255	+14
E-L Fin	150	$11¾	11¾	11¾	+ ⅛
East Sul A	9083	255	210	246	+36
Estn Prov	600	$8¾	8¾	8¾	+ ⅛
Ego Res	3700	230	225	230	+ 8
Electro K	1000	45	45	45	— 5
Elhm A	1175	$5½	5⅜	5½	+ ¼
Elks Stors	1500	$6⅞	6½	6⅞	+ ⅜
Emco	3950	$10⅞	10¾	10⅞	+ ¼
Emco w	2000	330	325	330	+ 5
EquiTrust	285	410	410	410	— 5
Exquisite	300	365	350	350	—15
Extndcar	1200	$9	9	9	+ ¼
Extd A	3000	$9	8⅞	8⅞	+ ⅛
Falcon C	24495	$7⅞	7⅛	7⅞	+ ½
Flbrg Nik A	12125	$61	59	61	+2½
Fed Ind A	200	$6⅝	6⅜	6⅝	
Fed Trust A	100	340	340	340	
Finning T	350	$36	36	36	+ ½
Firan Gndl	z100	72	72	72	
F Cty Tr A	100	$11½	11½	11½	+ ⅛
F Mar	6000	141	135	136	— 6
Francana	2800	$15¾	15½	15¾	
Fraser	560	$16⅝	16⅝	16⅝	
Fruehauf	950	$11	11	11	
G&H Steel	z22	275	275	275	
G M Res	950	$5¼	5⅛	5¼	+ ¼
GSW Cl B	z58	$8	8	8	
Galtaco A	1200	$10⅛	10	10	— ⅛
Gaz Metr	500	$5⅝	5½	5½	
Gaz 5.40 p	300	$61	61	61	
Gen Baker	z75	$8	8	8	
G Distrb A	520	$8¼	8¼	8¼	+ ¼
G Distrb w	1000	280	280	280	
GMC	432	$66¼	66¼	66¼	+ 1
Genstar L	4666	$23	22⅝	22⅝	— ¼
Giant Yk	100	$10¾	10¾	10¾	+ ¼
Gibraltar	4100	$8⅛	8	8	+ ¼
Glbe Rlty p	450	$25⅜	25¼	25⅜	+ ⅛
Goldale A	5200	$5⅜	5¼	5⅜	+ ⅛
Golun	174650	162	149	162	+17
Goodyear	365	$21½	21½	21½	+ ½
Graft G	12720	$13	13	13	
Graft G p	950	$36⅞	36⅞	36⅞	— ⅛
Granduc	22300	135	132	135	+ 3
Gt Oil Sds	3640	$24¼	23⅜	24	+ ⅝
G L Nickl	2000	70	70	70	+ 1
GL Forest	400	$44¾	44¾	44¾	
GN Fin	100	243	243	243	
G West wt	700	65	65	65	
G Goose A	200	$13½	13	13½	+ 1
Guar Trst	z60	$8	8	8	
Gulf Can	11253	$55⅛	54¾	55	+ ¼
Gulfstrem	22000	68	65	67	+ 2
H to L					
HCI Hldg	400	$12	12	12	+ ¼
H Group A	100	415	415	415	+ 5
Hardee	1000	83	83	83	
Hard Crp A	3200	300	290	300	
Harlequin	5750	$15½	15	15½	+ ½
Harris J A	100	$6½	6½	6½	
Hatleigh A	740	$6⅜	6⅜	6⅜	
Hatleigh B	z60	$6¼	6¼	6¼	
Hawker	1765	$12	11¾	11⅞	+ ⅛
Hayes D	750	$11¼	11	11	— ⅜
Hedway A	1200	$5¾	5¾	5¾	+ ¼
Highmont	8158	$8¼	8	8	
Holinger A	25151	$42	42	42	
Home A	3733	$60¼	59⅞	60	
H Bay Mng	1610	$21¼	20⅞	21¼	+ ⅛
H Bay Co	1184	$27⅛	26⅞	26⅞	— ⅛
HBC pr	976	$23⅛	23	23	
HB Oil Gas	612	$71	71	71	— ½
Hu-Pam	11500	36	35	35	
Husky Oil	5297	$58¾	58	58	— ½
Husky B pr	z20	$42¼	42¼	42¼	
IAC	6300	$17¾	17⅝	17⅝	— ⅛
IAC 5¾ p	100	$19	19	19	
ITL Ind	500	380	380	380	+10
ITL Ind pr	100	$24	24	24	+ ½
IU Intl	25900	$14¼	13¾	14¼	+ ⅝
Imasco	1185	$41⅛	40⅞	41	+ ½
Imasco A p	z2	390	390	390	
Imp Oil A	20258	$35	34½	34⅞	+ ⅜
Imp Oil B	172	$34⅜	34⅜	34⅜	
Inco	52722	$22⅝	22⅛	22⅜	+ ¼
Inco 7.85	803	$25¼	25⅛	25⅛	
Indal	1100	$14½	14½	14½	
Inland Gas	1460	$13½	13¼	13¼	— ½
Inter-City	10900	$15¾	15⅜	15⅜	— ¼
IBM	z211	$80½	79¾	79¾	
Int Mogul	202	$7⅛	7⅛	7⅛	+ ⅛
I Mogul A	100	$13⅞	13⅞	13⅞	
Intpr Pipe	4114	$19	18⅞	19	+ ⅛
Ipsco	1730	$18½	18⅜	18⅜	— ⅜
Inv Grp A	100	$16⅝	16⅝	16⅝	+ ⅜
Irwin T A	2500	375	365	370	— 5
Island Tel	100	$17	17	17	
ISO	1100	280	275	275	
Ivaco	7600	$16¾	16¾	16¾	— ⅛
Ivaco 8.85	100	$51¼	51¼	51¼	— ¼
Jannock	6092	$27¼	27	27¼	+ ¼
Jannock 8	258	$15	15	15	
Jannock w	2625	$15¼	15	15¼	+ ½
Jorex Ltd	4000	33	32	33	+ 1
Joutel	8300	113	111	113	— 1
K-Tel Intl	z75	$7½	7½	7½	
Kaiser Re	8790	$25	24¾	25	+ ¼
Kam Kotia	1400	$5	490	490	—10
Kaps Tran	4100	169	165	165	
Keeprite B	300	$14½	14½	14½	
Kelly D A	140	$8⅜	8⅜	8⅜	— ⅜
Kelsey H	1150	$23	22½	23	+ ½
Kerr Add	3466	$10½	10	10½	+ ½
K Anacon	1000	36	36	36	— 1
Labatt A	4145	$21⅞	21¾	21¾	+ ⅛
Lab Min	z40	$41¾	41	41¾	
Lacana	17060	$6	6	6	
Laidlaw A	1000	$14½	14¼	14¼	— ⅜
Ldl 9¾	100	$11⅛	11⅛	11⅛	+ ⅛
L Ont Cem	200	$5¼	5¼	5¼	+ ¼
L Shore	144	350	350	350	—10
Lambd M	z60	150	150	150	
Lamb M A	100	165	165	165	+15
Lasitr Km	2000	90	90	90	+ 2
Laurasia	7000	38	36	36	+ 1
Lau Fin p	195	$14¾	14¾	14¾	— ⅛
Lava Cap	2000	150	149	150	+ 2
Leigh Inst	4750	$9½	9¼	9½	+ ½
Liberian	155	$7⅞	7⅞	7⅞	+ ⅛
LL Lac	1412	400	395	400	+ 5
Lob Co A	1126	420	410	410	— 5
Lob Co B	1898	420	410	415	
Lob Ltd A p	870	$18¾	18½	18¾	+ ¼
Lob Ltd B p	150	$18½	18½	18½	— ¼
Lochiel	5200	490	485	485	
Lytton M	4305	25	25	25	
M to O					
MDS Helth	1100	$12⅝	12⅜	12⅝	
Micc 8 p	400	$28¼	28⅛	28¼	+ ⅛
MPG Inv	z25	$9	9	9	
MTS Inter	3000	61	59	59	— 1
Maclarn B	100	$19¼	19¼	19¼	
Mclan H A	6050	$22¼	22¼	22¼	
MB Ltd	32961	$28⅝	28⅛	28½	
Magna A	16400	$12¾	12½	12½	— ½
Magna B	300	$13¼	13¼	13¼	— ¼
Magnason	300	270	270	270	+10
Magnetcs	5250	180	170	180	+ 8
Maislin I	100	$5⅛	5⅛	5⅛	
Majstc Wil	39600	400	370	400	+25
Man Bar	2040	66	65	66	— 1
Maritime	z23	$26	26	26	
Martim A p	100	$9¾	9¾	9¾	
Mar T 860	382	$10⅜	10⅜	10⅜	— ⅛
Mar T 940	707	$10⅝	10½	10½	— ⅛
Markel F	200	$6½	6½	6½	+ ⅛
Mark Spnc	458	$7¾	7⅝	7¾	+ ⅛
Mass Fer	3563	$14	13¾	13⅞	+ ¼
Mas F A	1000	$20⅞	20¾	20¾	
Mas F B	1322	$20¾	20½	20¾	+ ¼
McGraw H	100	$9⅜	9⅜	9⅜	— ½
Mc Intyre	8325	$45½	44¾	45½	+ ½
McLaghln	200	$8	8	8	— ⅛
McLghl 10 p	100	$15½	15½	15½	— ⅛
Melcor	800	$15	14⅞	15	— ⅛
Mentor	3800	355	325	325	—30
Mercantil	21700	$16½	16	16½	+ ⅛
Merland E	8500	$13½	13⅜	13⅜	— ¼
Midcon	200	195	195	195	+ 5
Mikes Subs	1100	245	235	245	+ 5
Minrl Res	3380	285	285	285	
Moffat A	1000	$12¼	12¼	12¼	+ ¼
Molson A	27470	$24¼	24	24¼	+ ⅛
Molson B	27035	$24	24	24	— ½
Mon Inv	z50	$11½	11½	11½	
Monenco A	200	$12⅛	12⅛	12⅛	— ⅛
Mtl Trust	250	$19	19	19	
Moore	7637	$36¼	36⅛	36⅛	— ¼
Mtn States	42650	$14⅝	14⅛	14½	+ ¼
Multi Acc	100	$8	8	8	
Murphy	5300	$23	22⅞	23	+ 1
N B Cook	100	$5	5	5	
NBU Mine	37600	345	320	330	+10
Nat Pete	1700	115	111	111	— 1
Nat Trust	2217	$24¼	24	24	— ¾
Nemco	4500	255	252	255	
NB Tel	1459	$22⅞	22½	22⅞	+ ⅛
N Kelore	1000	16½	16½	16½	— ½
N Provid D	20700	70	68	70	+ 1
N Que Ragl	600	250	245	250	+ 5
N Senator	5000	13½	13½	13½	+1½
N York Oil	3100	315	310	310	
Nfld LP A	425	$20	20	20	— ¼
Nfld Tel	100	$11	11	11	
Newnor	7000	11	11	11	+ 1
Noble M	1500	130	130	130	— 3
Noma A	100	$11½	11½	11½	
Nor Acme	11000	15	14	14	— 3
Noranda	19814	$48¼	47¼	48	+ ½
Norbaska	11540	50	49	49	— 1
Norcen	23807	$22⅞	22¼	22⅝	+ ½
Norcen B	z10	$24	24	24	
Norcn 150	200	$35½	35½	35½	+ 1
Norlex	1000	12	12	12	
Normick P	200	$8¾	8¾	8¾	
NC Oils	950	$13¼	13	13¼	+ ¼
Nor Tel	475	$43	42¼	43	+ ⅞
NTecm B w	1300	$22½	21½	22½	+1¾
Northgat	33905	$7½	7¼	7¼	— ½
Northld	1000	19½	19½	19½	
NS Savngs	z50	$12¾	12¾	12¾	
Nu-Wst A	2415	$22	21¾	22	— ⅛
Nu-Wst p	500	$20	20	20	
Nu-Wst B p	700	$20	20	20	
Nu-Wst 9 p	125	$20	20	20	— ¼
Nufort Res	24000	41	39	40	+ 1
Numac	9765	$38⅛	36¾	36¾	
OPI A	200	$29	28¾	29	
Oakwood P	18901	$11⅝	11¼	11¼	— ⅛
Obrien	12100	228	217	222	— 3
Ocelot A	500	$17	17	17	
Ocelot B	8800	$17⅛	16⅝	17⅛	+ ½
Okanagan	200	$12	12	12	
Onaping	3300	204	188	204	+23
Oshawa A	55941	$9¾	9	9⅜	+ ⅜
Osisko	10000	27	27	27	
P to S					
PCL Indust	500	$6	6	6	
Pac Coper	4000	185	183	185	
Pac Nth G	500	$7½	7½	7½	+ ⅛
Page Pet	4104	$16¾	16⅜	16½	+ ¼
Pamour A	3220	$7⅛	6⅞	7	— ⅛
Pancana I	23650	262	231	258	+26
PanCan P	6625	$56	55	56	+1¼
Parlake	12450	240	218	240	+22
Pe Ben O	1500	265	260	265	+10
Pembina	3815	$9¾	9½	9⅝	+ ⅛
Pennant	45133	190	178	180	— 9
Penningtn	2000	$7¼	7¼	7¼	+ ⅛
Peningtn p	100	$6	6	6	
Petrofina	2259	$37½	37	37½	+ 1
Petrol	4848	$6¾	6⅝	6⅝	
Peyto Oils	2400	$12¾	12½	12⅝	
Phillips Cb	z60	$9	9	9	
Photo Eng	z75	$35½	35½	35½	
Pine Point	1000	$34½	34¼	34½	+ ¼
Place G	8300	299	295	297	— 2
Placer	2050	$29¾	29¼	29¼	— ¼
Plysr 840	175	$26⅜	26⅜	26⅜	+ ⅛
Pominex	1100	72	72	72	+ 2
Pop Shops	1500	340	325	340	+15
Powr Corp	10900	$13⅜	13	13⅜	+ ⅜
Precamb	15300	420	400	415	+20
Preston	2175	$19¾	19¼	19¼	— ⅛
Provigo	300	$25½	25½	25½	+ ⅛
Prov B Can	900	$15¾	15¼	15¼	— ¼
QMG Hldg	800	75	75	75	— 6
Qasar Pet	1900	$13½	13⅛	13½	+ ¼
Que Man	8500	50	46	50	+ 4
Que Sturg	6500	262	255	260	
Ram	1500	$9¾	9⅝	9¾	+ ⅛
Ranger	11950	$28	27⅝	27¾	+ ¼
Rayrock	3000	210	207	207	— 3
Redpath	500	$14½	14½	14½	
Redstone	33000	61	57	57	— 4
Reed Pap A	700	$9⅝	9½	9⅝	+ ⅛
R Sth A	10391	$10	10	10	+ ½
Reichhold	1250	$12⅞	12½	12⅝	
Reich 7¼ p	200	$16	16	16	— 1
Reich wt	300	$8⅜	8⅜	8⅜	— ⅜
Reitman A	24906	$16⅞	16¾	16¾	— ⅛
Res Servic	9405	440	420	440	+20
Revelstk	200	$9⅜	9⅛	9⅛	— ⅝
Revnu Prp	5550	175	167	175	+ 7
Rileys D	250	165	165	165	—10
Rio Alg	191868	$29⅞	28	29	— ⅞
Rolland	1600	$10⅞	10½	10⅞	+ ⅜
Roman	1111	$35	34¼	34½	+ ½
Ronyx Cor	3100	380	375	375	
Rothman	500	$20¼	20	20¼	+ ¼
Rothm A p	250	$87	87	87	— 1
Rothm 2 p	100	$16¼	16¼	16¼	
Royal Bnk	20670	$43⅝	43¼	43⅝	+ ⅜
Ry Trsco A	7408	$16⅛	16	16⅛	
Russel A	1100	$13¾	13⅝	13¾	+ ⅛
StL Cem A	z45	$27¾	27¾	27¾	
Sandwell A	300	$10¼	10¼	10¼	
Sceptre	12100	$7⅛	6⅞	7⅛	+ ⅛
Sceptre r	59685	35	32	32	— 2
Schneid	2300	$11⅜	11⅜	11⅜	+ ⅛
Schneid p B	8100	$11	11	11	
Scintrex	300	390	390	390	
Scot Lasal	1750	162	158	158	— 2
Scot Paper	400	$13¼	13¼	13¼	+ ¼
Scot York	56866	$6⅜	6	6⅜	+ ⅜
Scotts A	46200	$12½	12¼	12½	
Seagram	6374	$34¾	34½	34½	+ ⅛
Shell Can	17871	$23½	23⅛	23½	+ ½
Sherritt	20488	$10½	9⅞	10½	+ ½
Silvana Mn	1300	370	350	370	+15
Silvmq	5000	20½	20	20	— 1
Silverwd A	z60	$11⅛	11⅛	11⅛	
Simco Eri	1000	380	380	380	— 5
Simpsons	7500	365	350	350	— 5
Simpsn S A	1359	$7⅞	7⅝	7⅞	
Simpsn S B	322	$7¾	7¾	7¾	
Skye Res	3500	$7¼	7⅛	7¼	+ ⅛
Skyline H	32150	430	390	410	+20
Slater Stl	200	$17⅜	17⅜	17⅜	— ⅛
Slater B pr	z50	$15	15	15	
Sobey Stor	200	$12¼	12¼	12¼	+ ¼
Sogepet	1000	110	105	110	+10
Southm	1460	$26¼	26¼	26¼	— ¼
Spar Aero	1640	$10⅜	10⅛	10¼	+ ⅛
Spar Aero p	350	$20¼	20⅛	20¼	+ ⅛
Spooner	21500	82	77	80	+ 1
St Brodcst	2500	$11	11	11	— ⅛
Stand I A	300	$17	17	17	
Stelco A	11130	$28	27⅞	27⅞	— ⅛
Steep R	200	405	405	405	+ 5
Steinbg Inc	1100	$23½	22¾	23½	+1½
Ster Trust	100	$18	18	18	
Sud Cont	2000	51	51	51	+ 3
Sulpetro B	14600	$14¾	14¼	14¾	+ ⅝
Sulivan A	19056	280	212	280	+61
Sunbrst E	42500	15	11½	11½	— 1
Surpass C	150	$9⅛	9⅛	9⅛	
T to Z					
Tara	100	$13¼	13¼	13¼	
Teck Cor A	3042	$13¾	13½	13½	— ¼
Teck Cor B	1368	$13¾	13½	13½	— ⅜
Tex Can	8696	$68	67	67	
Txsglf	9062	$28⅜	27¾	28⅜	+ ⅝
Txglf p	200	$48½	48½	48½	— ½
Thoms N T	350	157	157	157	— 3
Thom N A	530	$15¼	15¼	15¼	
Tombill	500	65	65	65	— 1
Toromont	1100	355	350	350	— 5
Tor Dm Bk	7636	$24¾	24½	24¾	+ ¼
TD Rlty p	7600	$24¼	24	24¼	+ ¼
Tor Sun	650	$12⅜	12⅜	12⅜	+ ⅛
Torstar B	1100	$20	20	20	— ⅛
Total Pet	9820	$25⅛	24⅞	25	+ ⅛
Totl Pet w	1250	$18	17¾	18	+ ⅜
Traders A	450	$17¼	17⅛	17¼	— ⅛
Trader B p	100	$27½	27½	27½	
Trade 7½ p	100	$46⅛	46⅛	46⅛	— ⅛
Trader 69 w	z50	380	380	380	
Tr C Glass	300	$7¾	7½	7½	— ¼
Tr Can Res	12060	310	295	295	
Trns Mt A	2030	$10¾	10⅝	10⅝	— ¼
Transair	358	160	160	160	— 5
TrCan PL	2911	$22⅜	22	22	— ⅜
TrCan B pr	z77	$38	37⅞	38	
TrCan D p	300	$54¼	54	54¼	— ¼
Trimac A	750	$35	34¾	34¾	
Trimac wt	z50	$25	25	25	
Trinity Res	13600	$6	5⅝	5⅞	
Trizec Crp	172	$20	20	20	— ½
Turbo Cl A	443	$15¼	15	15¼	+ ½
Turbo Cl B	3077	$15	14¾	15	+ ⅛
Ulster Pet	30866	410	400	405	+10
Ultramar	200	$7¾	7¾	7¾	— ⅛
Unican S	z61	340	340	340	
Unico A	500	335	335	335	+ 5
UGas A	10730	$12¼	12	12	
UGas 6 pr	z90	$38¼	38¼	38¼	
UGas 8¾	250	$26¾	26¾	26¾	+ ¾
Union Oil	395	$27	26¾	27	+ ½
U Canso	1900	$12⅞	12⅝	12⅝	— ⅛
Un Corp	800	$17	16¾	17	
U Keno	2500	$15¼	14⅞	15¼	+ ¼
U Siscoe	1300	$10	9⅞	10	+ ⅛
Un Wburn	100	$29	29	29	
UW OG	4000	130	126	126	+ 1
VGM Trsco	220	$7½	7½	7½	+ ½
Van Der	3800	$5½	5	5¼	+ ¼
Verstl Cor	3225	$18⅞	18½	18⅞	+ ⅜
Verstl Corp	1000	$15⅝	15½	15½	+ ⅛
Verstl C w	3300	$6⅛	6	6	
Vestgron	4600	$16	15½	16	+ ⅝
Wafrbord	2000	475	460	475	+10
Wajax A	200	$15½	15½	15½	
Walk GW A	4930	$39¼	38¾	39¼	+ ½
Wardair	1400	375	360	365	+ 5
Warn Can	100	$8⅜	8⅜	8⅜	— ⅛
Wrintn	188250	130	126	127	— 2
Wrntn r	161125	30	24	27	+ 2
Weldwod	3141	$22¾	21¾	22¾	+ 1
Wstburne	4870	$50¼	49	50	+1½
Wcoast Pt	7300	$24	23⅜	23⅞	+ ⅞
W Pet A p	z50	$47	47	47	
Wcoast T	9031	$14⅞	14⅝	14⅝	— ⅛
Wcost 8½ p	250	$53½	53½	53½	— ½
Wcoast w	10125	$5½	5½	5½	
West Mine	3600	$6½	6½	6½	
Westfield	200	430	430	430	+10
Weston	275	$24½	24½	24½	+ ½
Wstn 6 pr	z50	$75	75	75	
White P A	100	$16⅜	16⅜	16⅜	— ⅛
Whonok A	5355	$16⅛	15⅞	16⅛	+1⅛
Willroy	1700	315	310	315	+ 5
Win-Eld	1000	15	15	15	
Windfall	87400	40	32	38	+ 5
Woodwd A	11050	$23	22⅞	22⅞	— ⅛
Yk Bear	875	$8⅜	8⅜	8⅜	— ⅛
York Cons	500	38	38	38	
Y Lambton	1700	145	135	145	+20
Zellers A	700	$9⅛	8⅞	8⅞	
Trust Units					
BBC R un	1100	$17¼	17¼	17¼	— ⅛
BM-Rt un	2800	$11⅞	11⅝	11⅞	+ ¼
C Perm un	1677	$8	8	8	
C Realty u	500	$8½	8½	8½	
TD Realty	260	$26	26	26	+ ¼

MARKET REPORT

Closing quotations for Wednesday, July 25, 1979

New York

NEW YORK (AP) — The stock market rose sharply Wednesday, responding to President Carter's choice of Paul Volcker for the top spot at the U.S. Federal Reserve Board.

A wide range of blue chip issues gained ground with the help of favorable The White House announced the selection Wednesday morning of Volcker, currently president of the New York Federal Reserve Bank, to succeed G. William Miller as chairman of the Fed.

Analysts said investors were pleased with the choice because of Volcker's experience in dealing with both domestic and international economic issues and his reputation for knowledgeability in monetary affairs.

Monetary policy, which regulates the supply and cost of money and credit, is regarded by many economists as a key factor in determining the course of inflation and interest rates.

Among Canadian issues on the New York stock exchange Alcan Aluminum was up ⅜ to $34, Ashland Oil ½ to $38¾ and Inco ¼ to $19¼.

Bell Canada dropped ⅛ to $18¼, Campbell Red Lake ¼ to $19 and Canadian Pacific ⅝ to $27⅜.

CLOSING AVERAGES

	Open	High	Low	Close	ChGE.
30 Ind.	830.38	840.78	829.18	839.51	+9.73
20 Trn	248.30	251.95	247.27	250.73	+2.87
15 Util	107.37	108.49	107.07	107.98	+0.64
65 Stk	295.71	299.48	294.98	298.58	+3.15

Stock volumes: Indus. 2,621,300; Tran. 1,536,800; Utils. 425,800; 65 Stk. 4,583,900. Total volume 34.89 million.

ACTIVE STOCKS

Stock	Sales	Close	Ch'ge
Pan Am	930700	7¼	+ ⅜
NLT Corp	546500	32¼	—1¾
StudWorth	499200	48¾	+4¾
CentSo West	396700	15¼	+ ¼
ContAirLin	388300	12½	+2½
IBM	368100	69½	+ ⅝
Exxon	348300	54⅝	+1⅞
BallyMfg	322000	45⅜	
Mesabi Tr	297600	17	— ⅛
Sterl Drug	282200	16¼	+ ⅛
AlleghLud	241200	20½	+ ½
Itel Corp	225100	9½	+ ⅝
Amer T and T	213900	57⅜	+ ⅜

QUOTATIONS

Alcan	34	Inland St	36
Alcoa	52¼	IBM	69½
Ald Chem	34⅜	Inf Harv	40½
Al-Chlm	34⅜	INCO	19¼
Am Air	11⅞	Int Paper	42¼
Am Brnd	61⅜	ITT	28
Am Bcast	45⅜	Johns-Man	25⅝
Am Can	38½	Kaiser Al	18⅜
Am El P	21⅝	Kennecott	23⅞
Am Motor	6¾	Kraftco	46
Am Tel T	57⅜	LTV	10
Ampex	15⅛	Litton	32
Asarco	—	Lockheed	20¾
Ashland	38¾	McD Doug	24
Atl Rich	65⅞	McLean	13
Avco	22½	Merck	66
Avon	46⅞	Mer Lyn	18
Bell How	17½	Minn MM	53
Bendix	37⅝	Mo Pac	49
Beth St	—	Mobil	39
Boeing	41¾	Monsanto	50
Boise Cas	35½	Motorola	41
Borden	25¼	NCR Corp	69
Borg-W	32¼	Natomas	50
Bri My	32¾	Newmont	27
Brunswk	13⅝	Nort Sim	15
Burl Ind	17½	Owen Ill	20
Burl Nor	58½	Pac Gas	23
Burroughs	67¼	Pan Am	7
Caterpill	55	Pan El P	52
Col Bcast	54	Peop G	39
Celanese	46	Pepsico	24
Chase M	40½	Phil El	16
Chessie	30¾	Phil Morr	34
Chrysler	8¾	Phil Pete	39
Cleve El	17¾	Pit Bowes	25
Coca-Cola	38	Polaroid	29
Col-Palm	16½	Proc Gam	74
Comsat	43¼	Pub Sv EG	21
Con Frt	24⅛	RCA	24
Con Nat G	43¼	Repub St	26
Cont-Data	42⅛	Revlon	46
Con Ed	24⅜	Rockwell	38
Cont Oil	38¾	Scott Pap	16⅞
Crown Ck	30¾	Sea Cstle	29
Crown Zell	35¾	Sears	18¾
Delta Air	43½	Seatrain	6¾
Disney W	36¾	Shell	39⅞
Digital E	54¾	Singer	13
Dow Chem	26¾	Sony	9
du Pont	40⅝	So Cal E	—
East Air	8¼	South Pac	34
East Kod	53¾	Sperry	45
El Paso	21	Stand Cal	52
Exxon	54⅝	Sun Oil	55
Fair Cam	27¼	Teledyne	136
Firestone	12⅛	Telex	4
Ford	43⅜	Texaco	28
Gam Sko	29½	Tex Gulf	24
Gen Dyn	30⅜	TWC	18
Gen El	51	Un Carb	[illegible]
Gen Food	31¾	Un Pac	71
Gen Mot	57½	Un Brd	9
G Tel El	28¾	Un Oil	40
Gen Tire	21⅝	UAL Inc	25
Ga Pac	26¾	U.S. Steel	22
Gillette	24⅜	West Air	9
Goodyear	15¾	Westghse	20
Greyhound	14⅜	Weyerhsr	29
Gulf Oil	27⅝	Wometco	18
Hilton	30⅛	Woolworth	26
Homestake	32½	Xerox	62
Honeywell	68⅜	Zenith	12
Houston	30⅜		

BOX SCORE

	Wed.	Tues.
Issues traded	1880	1891
Advances	1090	820
Declines	407	594
Unchanged	383	477

Bonds

TORONTO (CP) — Prices were higher in moderate trading on the Canadian bond market Wednesday. The short end of the market was unchanged. Mid, long term and provincial issues rose one-eighth of a point. Corporate issues remained the same. Day-to-day money was available at 12¼ per cent.

Vancouver

VANCOUVER (CP) — Prices were up in active trading Wednesday on the Vancouver Stock Exchange. Volume was 2,800,022.

In the industrials, Pagurian was up .05 at $4.40 on 7,200 shares. MacMillan Bloedel was down ⅛ at $23⅜ on 6,800. Ardiem was unchanged at .23 on 5,000.

On the resource and development board SNA Resources was up .01 at .34 on 117,500 shares. Andex Mines was up .02 at .22 on 109,000. Tintina Silver was up .21 at $2.41 on 61,700.

On the curb exchange, Hesca Resources was up .07 at .57 on 55,500 shares. Canzona Minerals was up .06 at .50 on 55,500. Cherokee was up .01 at .50 on 43,500.

Complete tabulation of Wednesday transactions. Quotations in cents unless marked $. Net change is from previous close of same lot type.

Stock	Sales	High	Low	Close	Net Ch'ge
Resource and Development					
Aaron	600	$7¼	7¼	7¼	
Abella	24500	126	105	126	+8
Action	17900	145	140	141	+3
Agassiz	2100	116	113	113	+2
Alice Lk	4600	13	13	13	—2
Amber	28500	170	165	165	—5
Am Flr	11500	165	160	165	—5
Am Pyd	11750	205	188	188	—2
Andex	109000	23	20	22	+2
Anglo Bo	7600	140	132	140	+5
Argo go	400	400	375	400	+25
Arg Res	900	300	300	300	+10
Avino	16300	85	80	83	+3
Azure	8000	90	87	90	+5
Barier R	41600	93	82	90	+2
Bath N	4000	66	65	66	+1
Blmorl	7710	950	915	950	+ 45
Benson	5000	31	27	30	—2
Betina	1500	91	90	91	—2
Blkdme	28800	210	195	210	+20
B Giant	2100	143	134	143	+8
Brfr Cap	1000	118	117	118	
Brent	2500	$11¾	11¼	11¾	+ ¼
Bucnr	4000	26	25	25	—1
CDRR	1000	18	18	18	
BX Dev	8840	550	530	550	
Caldnia	900	135	135	135	
Camro	6000	29	28	29	
Canalta	10000	78	72	78	+6
Carolin	10050	$10⅞	10¾	10¾	
Casino	5100	50	48	48	—2
Celico R	1700	245	240	245	
Charltn	6000	40	39	40	—1
Cheyen	7128	475	460	465	—10
Cima	12813	110	95	100	—8
Claymr	1000	39	37	39	
Colby	15700	135	130	133	+3
Clonial	7500	350	340	350	+5
Comet	500	38	38	38	
Comwlt	3000	50	48	48	
Con Am	3100	145	141	145	+15
C Bound	18433	110	98	101	—9
Cinola	4400	425	410	410	—15
C Five St	3100	210	200	210	
C Slv Rg	18500	165	140	145	+5
Con Trn	2000	27	27	27	+3
C Silver	17100	480	470	470	—5
Cop Gnt	6000	57	55	57	+2
Coralta	27175	385	340	385	+45
Cosmos	4000	38	38	38	
Coynex	300	130	130	130	
Cream S	8500	59	57	58	—1
Cree Lk	1000	350	350	350	—10
Cube Re	1000	37	37	37	
Dankoe	180	460	460	460	
Drkhak	z100	49	49	49	
David	10500	340	325	325	—15
Davnpt	2000	49	48	49	+2½
Delta	3500	475	455	475	+20
Dora Ex	58700	154	135	148	+14
Dual res	500	95	95	95	—5
Dunde pl	1500	46½	46½	46½	
Dusty M	2000	48	46	46	—4
Erly Brd	z350	9	9	9	
Galaxy	900	33	33	33	—2
Galvstn	20200	310	275	310	+35
Gn Engy	1000	47	47	47	+1
Geodm	z100	96	96	96	
Giant Ex	1000	33	33	33	—2
Gt Reef	1000	100	100	100	
Gbrltar	100	$8⅛	8⅛	8⅛	
Glamis	5000	45	40	45	+10
Goldblt	7300	140	140	140	+5
Gol gate	2000	44	44	44	+1
G Hercul	1200	100	90	100	+5
G N Pete	8500	56	56	56	
Grndst	1500	69	69	69	+2
Grove E	18100	300	271	299	+29
Hallmk	10000	38	35	35	
Hecate	1000	38	38	38	
Hercon	9200	290	280	290	+15
Hilnd Cr	7188	116	101	110	—5
Host	13600	135	120	121	—9
Ice Stat	17800	85	81	84	—1
Imp Met	8500	49	44	49	
Initial	500	50	50	50	
Intrcp	300	165	165	165	
Int Balfr	1100	400	375	400	+20
Itl Bmc	13900	37	34	36	+1
IShasta	14500	104	95	104	+10
Iona Svr	4000	88	84	88	+2
Kamad	7000	95	90	90	
Kndahr	500	75	75	75	+1
Keith	2000	42	42	42	+1
Knobby	2000	75	75	75	
La Teko	1000	60	60	60	
Laco	2000	35	35	35	
Lar pet	1500	65	60	65	+5
Liberty	35970	330	305	330	+20
Lion Mn	21900	128	120	128	+3
Lorcan	2000	65	65	65	—2
Lornex	150	$23	23	23	
M M Prc	3500	40	38	38	—2
Mcln ex	8700	115	110	115	
Major	500	80	80	80	—10
Makao	1188	47	47	47	—1
Marge	4500	22	20	22	
Mark V	2500	100	85	100	
Mvrck	11895	310	292	300	
My rl	2000	100	85	100	
Mconel	2000	30	30	30	
Mid Nrt	2000	55	50	55	
Molco	900	$10½	10½	10½	— ¼
Mt Grnd	19300	980	935	975	+ 45
Mos Crk	3050	205	195	195	—10
Mt Sick	z200	25	25	25	
Mtn Stat	7050	$14½	14¼	14½	+ ¼
Mtneer	13000	51	49	50	+1
Mndee	1500	120	120	120	—5
Musto E	4200	115	115	115	
NW G p	1119	220	215	215	
N Cinch	34250	455	425	425	—30
N Frontr	4487	365	350	360	
Newhk	1125	95	95	95	—5
Nw Min	17400	115	107	114	+4
N Privtr	3500	23	23	23	
Ni Cal	4500	$10¾	10½	10½	
Norco	8100	240	236	236	—4
Norex	3000	72	72	72	—1
Nthair	3250	420	410	420	
N Hart re	5110	34½	33	34	+1
NS Res	5200	335	325	325	
NW Vent	6700	155	149	155	+15
Norwih	1000	43	43	43	
NRD Mn	5700	205	200	205	+5
Nu Engy	5700	820	805	820	+ 15
Nuspar	22800	79	75	78	+4
Omni	19200	590	500	550	— 30
OsecA	10400	195	190	195	+5
Pac Cas	300	130	130	130	
Pac Cyp	2200	90	90	90	
Pcifc Rs	5450	13	13	13	
P Acher	2750	28	28	28	+2
Pan Arc	1800	410	395	400	—10
Pthfndr	25240	42	40	42	+ ½
Pegsus	600	395	395	395	+10
Pine Bel	3500	20	20	20	
Piper	7800	590	560	590	
Plains P	4900	65	64	65	
Prism	1500	450	450	450	
QC Exp	z100	44	44	44	
Qtsino	8000	20	19	19	—1
Qunstk	200	400	400	400	
Quintai	4500	280	260	280	+5
Rainier	500	185	185	185	
Ramco	1000	25	25	25	
Ramm	7000	130	130	130	—10
Redfrd	46800	120	115	115	—2
Rhodes	6000	140	140	140	
Rimrck	4000	55	52	52	—3
Rio Plat	26300	103	100	100	—1
Robert	37000	70	59	65	
Rosmc	2500	120	115	115	
Sabina	2400	80	75	75	+3
Sna Res	117500	35	34	34	+1
St elias	5000	36	35	36	
S Jcinto	4500	35	35	35	
Sc gold	3828	290	270	290	—10
Seafrth	6000	75	74	74	—1
Seadrtt	14000	68	62	68	+5
Seatu	16600	235	225	225	—3
Shield	6100	119	108	119	+16
Silmil	533	18	18	18	
Slvrdo	3033	165	160	165	
S Chief	4400	165	155	165	+5
S Christl	1000	27	27	27	
S Stndrd	29350	102	93	100	
Slocan	3000	30	30	30	
Sov Met	1000	52	52	52	—3
Stall Lak	500	97	97	97	+2
Stnd Skt	2571	150	140	150	—1
Snva res	566	49	49	49	
Suzie	23600	160	145	145	
Table Mt	7500	95	90	95	+2
Tcoma	5300	28	28	28	
Tmgi	4600	520	510	520	+ 20
Terra	4799	515	500	505	
Thor Ex	4500	185	181	185	+5
Tint Slv	61700	213	180	211	+21
Torngn	4300	85	80	80	—1
Trc Res	z100	35	35	35	
Tricor	9000	20	20	20	
Tri Star	1500	330	330	330	
20th Cen	3000	440	425	425	—10
Tyee	5000	22	22	22	
UCbrge	3500	26	26	26	+2
U Hrne	7100	365	355	355	—10
U mcfle	6500	90	85	88	—2
U Wstld	700	360	350	360	+10
Vally Co	1033	$14⅝	14⅜	14⅝	+ ⅛
Vantag	2500	110	107	107	—4
Vestor	9900	100	95	100	
Wlcm N	2000	115	115	115	
W Mines	2000	$6½	6½	6½	
W Rlng H	1025	299	290	290	+10
Westfrt	1900	$10½	10⅜	10⅜	— ⅜
Wstgrt	6100	345	330	330	—15
Wstmnt	6700	725	715	715	+ 15
Wharf	7400	195	190	195	—5
Wndmil	1000	80	80	80	
Ykn Rev	32000	65	58	65	+4
Yukn Gd	2037	75	75	75	
Zenore	4500	55	53	53	—2
Warrants and Rights					
Acti wt	9700	23½	22½	23	+1½
Betina w	1500	13	12	13	+3
blk gt w	1100	71	71	71	—1
Bfr wts	2000	18	15½	18	+3
Cwth wt	31000	10½	10	10	—1
C Svr Wt	2000	40	40	40	—10
Dor ex w	43700	33½	24	32	+9
Mid N W	7000	5	4	4	—1
Mtnr Wt	z3000	¼	¼	¼	
NRD Wt	8000	90	85	90	+5
Ori w	1500	170	170	170	
Rho w a	2000	38	36	38	+1
Seatu Wt	2800	29½	24	29½	+5½
Tourn w	10000	10	10	10	
Vange w	z10000	9	5	9	
Znre wt	8000	8	8	8	
INDUSTRIALS					
Ardiem	5000	23	19	23	
Balco	400	$16	16	16	
BCT 5.15	200	$64	64	64	
Cdn Jvln	157	140	140	140	
Canfor	100	$6⅛	6⅛	6⅛	
Daon Dv	2300	$16⅝	16½	16½	
Doman	100	$9⅜	9⅜	9⅜	— ⅛
GN Land	3000	80	80	80	
Keg Res	1000	200	200	200	
Keycrp	z19	$5¾	5¾	5¾	
M B	6800	$28⅝	28⅜	28⅜	— ⅛
Pagur	7200	440	425	440	+5
Proflex	z400	8	8	8	
Sartoga	500	$6	6	6	
Shell oil	500	100	100	100	
Taro	2900	350	340	340	—5
Trns Am	z160	30	30	30	
VANCOUVER CURB EXCHANGE					
Acacia	1000	39	39	39	
Adola	3000	22	22	22	
Alcum	7800	258	250	254	—6
Alina Int	500	30	30	30	
Allwest	2000	70	70	70	
Amca	1000	43	43	43	
Amigo S	3000	45	44	45	+1
Ariz silv	9250	265	255	265	+22
Armor	1000	105	105	105	
Ascot	21500	135	130	131	—1
Ashcrft	6000	128	125	128	—2
Ashnla	2000	95	90	95	+10
Aurus	6700	24½	24½	24½	+1½
Avlnch	2000	95	95	95	
Brdine	1000	119	119	119	—11
Bch Gld	10000	35½	34	34	—1
Belmnt	6000	65	62	65	+3
Bianca	12000	395	365	390	+20
Bonevil	3000	20	20	20	
Brican	9200	100	98	100	+3
Bronsn	3000	38	38	38	
Bur Gld	16500	35	32	35	+4
John cbt	1000	45½	45½	45½	—4½
Cmrlco	5500	11	11	11	
Cannon	3625	33	33	33	+1
Canzna	55500	50	42	50	+6
Carder	2000	35	35	35	
Cpnt Lk	6000	90	85	90	
Casc Re	500	30	30	30	—1
Chanel	1000	43	43	43	—1
Cherke	43500	53	50	50	+1
Cleaver	10000	12	12	12	
Cst Int	11000	13	13	13	
Cobre	4000	37	37	37	
Cld lk res	2500	136	136	136	+3
Con Min	2000	24	22	24	+3
Cusac	8000	123	120	121	—2
Decker	300	355	350	355	+5
Diana	1000	16	16	16	+2
Doneg	1000	110	110	110	—5
Dorado	3500	32	30	30	
Edina	16500	80	77	80	+3
El Coco	6600	335	310	335	+25
Eldor	4000	35	34	34	
Exclibr	1200	190	180	190	+10
Farrah	1650	200	195	195	—5
Frtn Isl	1000	15	15	15	+2
Futura	500	155	155	155	—5
GBX Mn	1000	13	13	13	
Gavex	4500	24	23	24	—1
Gold An	5000	78	76	76	—2
Gold cup	6000	35	34	35	+1
Grt Wrld	3000	35	35	35	+ ½
Grnwd	1000	170	170	170	—5
Helgna	2800	225	220	220	
Hesca	55500	57	50	57	+7
Hlsd enr	500	30	30	30	
Hitec	500	9	9	9	
Icoast R	3000	72	72	72	+4
I Graph	2000	75	75	75	
Jalna	1000	42	42	42	
Jet Star	7200	168	165	168	—2
Julia	13500	34	29	30	
Lkwood	2500	25	25	25	
Lincoln	1850	225	225	225	
Loredi	3500	30	30	30	
Luaarn	6000	29	25	28	—1
Lustre G	500	185	185	185	+5
March	13000	39	36	36½	
Meca	22000	34	34	34	
Meridn	3000	34	33	34	
Mns Dor	3500	18	16	18	+2
Mngrm	1700	220	215	215	—5
NCA Mrl	14500	32	32	32	
Nep res	24301	290	273	280	+5
NCong	z34	15	15	15	
Nomad	19500	29	24	28	+4
Norges	1000	66	66	66	+1
Nortek	2200	270	255	270	+15
N Lights	6500	18	18	18	—1
N nuc en	1000	55	55	55	
Oliver	22000	55	50	54	+1
Orell	9500	27	25	27	+2
Orina	2500	18	17	18	
Prgn res	29200	51	50	51	+3
Paulsn	4000	29	29	29	+1
Petrox P	6000	73	72	72	—1
Phnx El	1000	56	56	56	+3
Poney	18700	74	72	73	
Quinto	11500	25	20	23	
Rebel	1000	19	19	19	—1
Risby T	3000	98	98	98	—3
Rvr Mtn	3500	47	46	46	+1
Ronrco	5700	118	116	118	+2
Ruskin	4500	50	45	45	—5
San Ant	1000	80	80	80	
San Rafl	2000	14	14	14	
Santa S	8400	67	64	67	+3
Sask wn	3200	100	100	100	
Shelter	2000	139	137	137	—2
Sienna	6500	82	70	82	+12
Suntco	16700	109	100	100	—10
Sunrise	1500	19	19	19	
SS Icecr	1000	41	41	41	+1
Synrgy	14000	73	70	72	—3
Tagus	17500	39	35	39	+2
Tally	12500	30½	30	30	+4
Taurus	5500	125	120	120	—5
Thndr	1000	82	82	82	
Tormx	8000	285	265	280	+15
Totem	9000	55	53	55	
Tracer	4000	68	68	68	—2
Trpac	6000	120	115	115	
Trident	2000	78	78	78	
Trio	300	120	120	120	
TRV Mn	1300	625	615	615	—10
Val Dor	1500	90	85	85	—1
Velvet	6000	45	41	45	+1
Veronx	2400	131	131	131	
Warior	3000	52	50	52	+8
Westly	6900	110	105	110	+5
West en	2000	70	68	70	+4
Yamot	5500	160	160	160	
Warrants and Rights					
Binca wt	1700	150	150	150	+1
G sha wt	2000	7½	7	7	— ½
Pone wt	4900	11	9½	9½	
Synwt	7000	13	11	12	
TOTAL VOLUME					2,800,022

Gold

LONDON (AP) — Closing gold prices Wednesday, in U.S. dollars an ounce. London- 303.75, Paris- 319.93, Frankfurt- 303.625, Zurich- 303.625, Hong Kong- 300.77.

Montreal

CLOSING AVERAGES

	IN	UT	BA	CO	PA
Chge:	1.77	+0.74	+0.33	+1.39	+0.32
Wed:	260.81	227.11	320.28	261.52	175.30
Pre clo:	259.04	226.37	319.95	260.13	174.98
Wk Ago:	261.15	228.73	318.73	261.97	172.06
Mt Ago:	277.26	237.58	306.21	273.52	170.64
79 hi:	280.54	240.67	338.13	276.34	175.87
79 low:	213.32	195.96	289.09	224.93	155.43

Volume 823,911

London

LONDON (CP) — Closing stock quotations Wednesday in new pence unless pounds are indicated, x-indicates that quotations includes dollar premium based on latest conversion rate, 0.9358. Associated Brit Foods 79, Babcock and Wilcox 162, Bass Charrington 224, BICC 118½, xBlyvoors 635, BOC International 73¾, Boots 186½, Bowater 154½, Brit Am Tob 264½, Brit Assets Trust 68, Brit Petroleum 12 7-32, xBroken Hill Prop 452, Buffels 15, Burmah Oil 142, xCanadian Pac 12, xCharter Cons 121½, Cons Gold 220½, Courtaulds 84, xDe Beers 730, Distillers 233, Dunlop 62, EMI 101½, xF.S. Geduld 27⅛, Gen Elec 358½, Glaxo 442½, Grand Metropolitan Hotels 142, Gr Un Stores A 390, Guest Keen 278½, Hawker Siddeley 184, Hoover A 161½, ICI 322½, Imp Tob 90¾, xIntl Thomson 338½, Kloof 13¾, Marks and Spencer 111, Metal Box 260, Minorco 145½, xPhillips 513, Pilkington Bros 317½, Plessey 112, Rank A 210, Rio Tinto Zinc 251½, Roan Consol 77½, Sel Trust 460, Second Scott Inv 89¼, Shell T and T 338, Tanganyika 169½, Thorn 420, Trusthouse 159½, Tube Investments 344, Ultramar 289½, Unilever 490, xUnion Corp 705, Vaals 33⅜, Vickers 162½, Western Driefontein 46⅜, Western Deep Level 16⅝, xWest Mines 120¼, W Holding 34¼, Woolworth 73¼, Zambian Copper 9¼. **Bonds:** Brit Transport 65¼, Brit Cons 2½ 23½, Treasury 8½ 93⅜, War Loans 34 11-16. The *Financial Times* industrial index 464.4, off 2.6.

Grain

WINNIPEG
(Quotations in tonnes.)

	Open	High	Low	Close	Tues.
Flax					
Jly	348.00	349.50	348.00	349.00	354.00
Oct	337.50	340.30	337.50	337.50	342.00
Nov	—	—	—	333.00	336.00
Rapeseed Vancouver					
Spt	330.00	331.50	328.00	328.00	336.00
Nov	336.00	336.40	333.00	333.00	337.30
Jan	337.50	337.90	335.60	335.60	339.00
Barley					
Jly	99.80	99.80	98.00	98.00	100.30
Oct	100.00	100.70	98.60	98.60	101.00
Dec	100.00	100.70	98.30	98.30	100.70
Oats					
Jly	—	—	—	112.50	112.50
Oct	105.30	105.50	104.70	105.30	105.50
Dec	102.60	102.70	102.30	102.50	102.70
Feed Wheat					
Jly	149.00	149.60	148.00	148.00	149.50
Oct	126.50	126.50	125.00	125.40	126.90
Dec	122.00	122.00	121.00	121.00	123.20
Rye					
Jly	—	—	—	184.50	189.50
Oct	—	—	—	183.50	188.50
Dec	—	—	—	178.00	183.00

CHICAGO
(Quotations in bushels.)

	Open	High	Low	Close	Ch'ge.
Wheat					
Sep	4.29	4.32½	4.26½	4.27½	—.03
Dec	4.37	4.40	4.33½	4.35½	—.01½
Mar	4.36	4.43	4.34½	4.37¾	—.02½
Corn					
Dec	3.02½	3.02½	2.98	2.98	—.07¼
Mar	3.09	3.10	3.06	.06	—.06¾
May	3.12½	3.12½	3.08	3.08	—.06¾
Oats					
Sep	1.52½	1.54¼	1.50	1.50¾	—.02½
Dec	1.64	1.66½	1.62¼	1.62¾	—.01
Mar	1.70	1.72½	1.68	1.70	—.00½
Soybeans					
Aug	7.56	7.56	7.42	7.43½	—.19½
Sep	7.49	7.50½	7.42	7.44	—.14¼
Nov	7.44	7.46½	7.37	7.41½	—.08¾
Soybean oil					
Aug		28.00	27.41	27.58	—.77
Sep		27.65	27.20	27.32	—.61
Oct		27.30	27.00	27.13	—.44
Soybean meal					
Aug		202.00	199.70	200.80	—.25
Sep		202.50	200.50	201.20	—.16
Oct		202.50	200.50	200.50	—.27

Commodities

	Open	High	Low	Close	Chg.
Silver, New York (per 100 oz.)					
Jul	933.00	947.00	933.00	944.00	——
Aug	938.00	938.00	938.00	944.00	+0.80
Sep	943.00	955.00	943.00	954.00	——
Copper, New York (per 100 lbs.)					
Jul	82.85	84.10	82.85	84.10	+0.75
Sep	83.50	84.70	83.50	84.65	+0.65
Dec	84.30	85.30	84.30	85.20	+0.60
Lumber, Chicago (per 1,000 bf.)					
Sep	241.00	245.20	240.20	244.90	+3.80
Nov	219.90	223.50	218.50	223.00	+2.80
Jan	213.80	215.50	213.50	215.50	+1.70
Plywood, Chicago (per 1,000 sq. ft.)					
Sep	196.20	197.00	196.00	196.70	+1.10
Nov	193.90	194.40	193.60	194.20	+ .70
Jan	195.00	195.40	194.70	195.00	+ .50
Porkbellies, Chicago (per 100 lbs.)					
Aug	31.65	31.80	30.50	30.87	— .62
Feb	38.80	40.20	37.65	40.07	+1.42
Mar	39.00	40.70	38.00	46.65	+1.37
Gold, Chicago (per oz.)					
Sep	306.30	308.60	306.00	308.40	—1.90
Dec	314.90	316.90	314.10	316.70	—2.50
Mar	323.30	325.10	322.60	324.80	—2.70

Gold, Winnipeg (per oz.)

	Open	High	Low	Close	Tues.
Jl	303.20	304.60b	303.20	304.60b	307.00b
Oc	308.60	310.00b	308.60	310.10b	313.00b
Ja	——	——	——	318.20b	321.00b

Silver

Closing basic price of 1,000-ounce certificates in the Victoria area, according to the Scotiabank, $9.44 U.S. bid per troy ounce and $9.48 asked. Previous day $9.45 and $9.49.

Money

The bank's purchase price of U.S. funds in this area Wednesday, according to the Royal Bank of Canada, was 1.1610 for cash, 1.1615 for travellers cheques and 1.1210 for coins. Their selling price was 1.1730 for cash and 1.1715 for cheques.

MONTREAL (CP) — U.S. dollar in terms of Canadian funds closed Wednesday up 11-25 at $1.1690; Tuesday's close was $1.1646. Pound sterling was up 7-10 at $2.7159. In New York, the Canadian dollar was down 33-100 at $0.8554, and pound sterling was down 27-100 at $2.3233.

Nominal selling price of other monies in Canadian funds: Australian dollar 1.3240, Austria schilling .08800, Bahamas dollar 1.1800, Barbados dollar .5940, Belgium cnv franc .04040, Bermuda dollar 1.1800, Brazil cruziero .0654, xBulgaria lev 1.329, China renminbi .7580, xColombia peso .0362, xCzechoslovakia crown .2300, Denmark krone .2245, East Caribbean dollar .4390, France franc .2780, Germany mark .6440, Greece drachma .0360, Hong Kong dollar .2260, xHungarian forint .06151, India rupee .1520, Irish punt 2.6075, Italy lira .001430, Jamaica dollar .6610, Japan yen .005410, Kuwait dinar 4.1900, Mexico peso .0540, Netherland guilder .5875, N.Z. dollar 1.2000, Norway krone .2320, xPoland zloty .0382, Portugal escudo .0275, xRomania leu .2576, Saudi Arabia riyal .3470, Singapore dollar .5460, South Africa rand 1.3785, Spain peseta .01775, Sweden krona .2790, Switzerland franc .7165, Trin-Tob dollar .4900, U.K. pound 2.7069, U.S. dollar 1.1660, xU.S.S.R. ruble 1.7089, Venezuela bolivar .2353. (x-Fixed monthly rate).

I SAY IF YOU'RE GOING TO DO IT!
DO IT!
Absolutely EVERYTHING in the store during our HALF YEARLY SALE at one generous discount
50% OFF
MURRAY GOLDMAN
1316 DOUGLAS at Yates
Good evening Mrs. Johnson . . . M.G.

A MOST UNUSUAL STEREO . . .
These Toshiba and Goodmans fine audio components represent remarkable sound for your money. The Toshiba SA-725 Stereo Receiver has more than enough power to reproduce your favourite recordings at concert hall levels, and superb FM with PLL circuitry. We've selected the (RV-20's from Goodmans of England) for this system because of their superior base response and their excellent clarity. Their midrange driver ensures that an oboe will sound like an oboe rather than a french horn with a nasal condition.
And finally — we've added Toshiba's fully automatic DC servo'd turntable with all front mounted controls for maximum convenience.
Like we said — an unusually good sounding system, for an unusually reasonable price.
ONLY $825.00

FROM A MOST UNUSUAL STORE
At Cav, We're not in the race to see who can shove the most cartons over the sales counter each week. We're here to help you select the stereo components that will sound best for you, on your favourite music. We're in the basement — in Maynard Court, behind the Odeon Theatre. You'll find us there Tuesday thru Saturday — 10 to 5:30 — 'til 9 p.m. Fridays, or phone us at 388-6564.
CAV
388-6564
Electronics (1979) Ltd. 764 Yates Street
We're a little hard to find ... but worth the effort!
7-26

ADVENT
Speakers at Sound Hounds
1532 Pandora
595-HIFI

RESTAURANT MANAGER

Required for first class Restaurant in a Victoria Hotel: Must have at least 3 years experience at management level. Must be able to take complete charge of the operation. A good opportunity for the right person. Apply in confidence. Please send complete resume and salary expected to:

VICTORIA PRESS BOX 696

INSURANCE AGENT REQUIRED
Capital House

Victoria's largest Real Estate office is looking for a progressive Insurance Agent to set up practice in our prestigious new office building.
Our expanding sales force of 50 Realtors can provide a tremendous growth potential for the right person.
All services such as secretarial, telephone answering, photo copying & word processing are available.
For a confidential discussion call Bill Fife at 388-7557.

CAPITAL CITY REALTY LTD.
7-26

AUTOMOTIVE SALES OPPORTUNITY

- One experienced and fully qualified retail automobile salesperson required for the staff of Vancouver Island's largest General Motors Dealership.
- This opening is an opportunity to join a sales team who enjoy much better than average earnings under a most generous compensation plan, supported by a progressive management team and intensive promotion and advertising.
- Full range of company benefits, excellent working conditions, modern premises, shifts and weekend work schedule designed to provide maximum leisure time.

Contact the following:

MR. BRIAN McLEAN Bus.: 382-7121 Home: 652-3564
MR. CARL SPICER Bus.: 382-7121 Home: 477-4007

EMPRESS
PONTIAC BUICK GMC LTD.

2867 DOUGLAS AT TOPAZ, VICTORIA, B.C.
DL1227A 7-25

SUBURBAN
LET'S TALK RENTALS

RENT-A-CAR CARS
From 18.00 Per Day

RENT-A-TRUCK TRUCKS
From 12.00 Per Day Plus 12¢ Per Mile

LOW COST
WEEKLY and MONTHLY RATES

AVAILABLE
Call Us Now

MERCURY LINCOLN SUBURBAN Motors Ltd.
Marquis . . . Monarch . . . Zephyr . . . Bobcat . . . Fiesta
Capri . . Cougar . . Ford Trucks . . Safe Buy Used Cars
Dealer Lic. D00863A
3377 DOUGLAS at SAANICH RD. 386-6131

Mutual funds

TORONTO (CP)—Recent prices of investment funds supplied by The Investment Funds Institute of Canada Wednesday. They are the net asset value per share or unit (NAVPS) last circulated by the fund in accordance with its pricing practice as contained in the prospectus of the fund. n—no sales charge, x—U.S. Fund, y—delayed NAVPS, xd—ex-dividend.

Fund	NAVPS
Institute Members	
AGF Group	
Amer Grwth	6.05
Cdn Gs Egy	29.17
Cdn Sec Gth	8.52
Cdn Trusteed	4.51
Corp Invest	7.12
Corp Inv Stk	9.16
Gwth Equity	14.82
Japan	13.89
nMoney Mkt	10.00
Option Equity	4.57
Special	6.50
All Canadian Grp	
yCompound	7.53
yDividend	7.90
yNorthn Egy	5.16
yRevenue Gth	4.49
y4000	5.17
Bolton Tremblay	
Cda Cumul	9.45
Income Fund	9.91
Internatnl	9.08
Pld Resources	8.05
Taurus	9.97
Calvin Bullock Gr	
Acrofund	1.84
Banner Fund	4.76
xdCIF	5.44
CIF Income	10.09
Cambridge Grp	
yIntl Energy	3.22
yIntl Growth	5.55
yIntl Income	3.98
yNat Res Gth	5.37
yUnivest	6.83
yGrowth	8.57
CSA Mgmt Gr	
Goldfund	6.69
Goldtrust	3.50
Confed Group	
Dolphin Eqty	7.09
yDolphin Mtg	5.04
Cundill Value	7.45
Eaton-Bay Group	
Commwth	19.98
Dividend	5.16
Growth	14.57
Inncome	4.39
Internatnl	13.51
Leverage	6.43
Venture	6.26
Viking	7.13
Guaranty Trust Gr	
ynInvEquity	10.71
ynInv Income	4.17
ynMortgage	9.96
Guardian Group	
Enterprise	1.21
GIS Comp	14.74
GIS Income	4.03
yGwth Fnd	14.49
North Amer	5.81
Mutual Acu	6.37
Mutual Inc	5.95
Sec Income	9.71
World Equity	5.56
Investors Group	
yBond	5.02
yDividend	8.37
yGrowth	14.32
yInternatnl	7.43
yJapan	11.96
yMortgage	4.88
yMutual	6.50
yProvidt Stk	6.93
yRetiremnt	8.21
ynJones Hrd	6.77
Principal Gr	
yCollective	9.72
yGrowth	6.42
yVenture	5.25
yBond	3.15
Prudential Gr	
Growth	8.17
Income	5.13
ySask Dv Fnd	5.23
Scotiafund Gr	
Scotiafund	1.31
Scotiafd Mtg	1.00
Templeton Gth	6.98
United Bond Share	
RoyFund	9.38
RoyFnd Inc	4.91
Universal Group	
Equity	13.63
Income	4.97
Internatnl	5.38
Resource	6.23
Non-Members	
nAltamira F	6.54
Assoc Inv	7.94
yBeaubran	5.30
Ciag Group	
Co-Opera	13.24
Landmark	15.45
Canagex Gr	
yBond	9.49
Fund	13.29
Internatnl	9.02
yMortgage	10.12
Capital Grth	13.88
xChase	6.83
ynComCp Mtg	9.96
Desjardins Gr	
yCanadian	10.89
yHypotheq	4.33
yInternatnl	10.03
yObligatns	5.09
Quebec	5.50
nySpec	7.91
Dixon Krog Gr	
Dixon, Krog	11.93
Heritage	3.27
Vanguard	8.77
yDominComp	10.91
yDominEquit	12.53
Dreyfus Group	
yInc	12.69
yxInternatl	16.80
ynDynamic	12.51
ynExecu Intl	1.41
xFid Trend	25.79
nFst Cdn Mtg	10.32
nHarvard	10.77
Industrial Gr	
Indust Amer	2.99
Indust Div	7.45
Indust Eq	9.33
Indust Gth	6.21
Indust Incm	10.40
Indust Pens	34.02
Keystone Gr	
Cus K-2	5.40
Cus S-1	18.27
Cus S-4	5.55
Polaris	3.62
xLex Rsrch	15.38
xManhatn	2.87
yMaritime Eq	3.35
Marlborough	7.48
nNatrusco	17.92
NW Group	
yCanadian	6.42
yEquity	10.41
xOne Wm St	16.07
xOppenhmr	6.75
Pemberton Gr	
nPacific Div	7.37
nPacific Ret	5.37
nPacific US	5.81
PHN Group	
yBond	10.59
yCanadian	11.74
yDiv Income	11.13
yFund	16.63
yPooled	37.34
nyRRSP	17.34
PMF Managmnt	
nPension Mu	8.90
nXanadu Fd	6.32
nPutnam	11.06
Pret et Revenu Gr	
American	11.93
Canadian	8.53
Fonds H	4.92
Retraite	8.91
Sterling Group	
Equity	8.15
yMortgage	5.02
xTech	9.36
yTradex	20.05
Trans Canada Gr	
A	5.95
B	62.95
C	11.55
United Group	
yAccumula	5.56
yAccumula R	7.11
yAmerican	1.99
yCont Mortg	5.11
yHorizon	3.86
ySecurity	4.58
yVenture	3.97
yVenture Ret	7.46
yWestern Grth	6.62

Livestock

CALGARY (CP) — Receipts Wednesday at the Calgary public stockyards totalled 938 head, consisting of a normal supply of slaughter steers and cows, a light supply of slaughter heifers and a heavy run of slaughter bulls. Trade was dull on all classes. A1-2 slaughter steers and heifers sold $2 lower to a narrow local demand. Slaughter cows were $1 lower with some export demand. Slaughter bulls traded $2 lower. A1-2 steers over 1,000 lbs. 70-72. A1-2 heifers over 850 lbs. 67-69.20. Cows D1-2 48-50, D3-5 45-48. Good bulls 65-68. Feeder cattle were mostly heavy feeder steers and cows. Feeder steers over 800 lbs. sold $1 lower to a moderate local demand. Feeder cows 46-56. Good feeder steers over 800 lbs. 71-73.70.

Earnings

Canadian Corporate Management Co. Ltd., six months ended June 30: 1979, $4,421,000, $1.99 a share; 1978, $3,571,000, $1.61.

CHUM Ltd., nine months ended May 31: 1979, $2,215,454, 68.5 cents a share; 1978, $2,296,237, 71 cents.

Dominion Bridge Co. Ltd., six months ended June 30: 1979, $20-million, U.S. funds, $1.88 a share; 1978, $14.9-million, $1.40.

Falconbridge Copper Ltd., six months ended June 30: 1979, $15,747,000, 1.21 a share; 1978, $3,304,000, 25 cents.

Indusmin Ltd., six months ended June 30: 1979, $1,488,028, $1.27 a share; 1978, $1,154,866, 99 cents.

Jannock Ltd., six months ended June 30: 1979, $11,470,000, $2.10 a share; 1978, $7,538,000, $1.40.

Sandwell and Co. Ltd., nine months ended May 31: 1979, $1,059,000, $1.18 a share; 1978, $1,135,000, $1.27.

THE END TO YOUR JANITORIAL CLEANING PROBLEMS
- Economical
- Efficient
Phone
386-1082
CANADIAN SUPERVISION SERVICES LTD.
7-17

Options

Closing prices of all traded options. Sales unit is 100 shares. P denotes puts. (Trans-Canada options combine Montreal and Toronto exchange option trading):

Options		Vol	Int	Last	Close
Abitibi	Fb 17½	15	138	$2¾	$19
Abitibi	Fb 20	26	563	130	$19
Abitibi	Ag 17½	16	576	165	$19
Abitibi	Ag 20	10	1100	30	$19
Abitibi	Nv 17½	8	796	$2¼	$19
Abitibi	Nv 20	22	918	90	$19
Alt GA	Fb 25	4	204	180	$23⅛
Alt GA	Nv 25	5	378	100	$23⅛
Alcan	Fb 45	5	122	185	$39¾
Alcan	Ag 40	10	343	85	$39¾
Alcan	Ag 45 p	5	19	$6	$39¾
Alcan	Nv 35	2	2	$5¼	$39¾
Alcan	Nv 40	6	464	$2½	$39¾
Alcan	Nv 40 p	5	76	$2½	$39¾
Aqutin	Sp 35	8	40	$3	$35⅛
Aqutin	Sp 40	6	71	125	$35⅛
Aqutin	Dc 35	13	54	$3½	$35⅛
Asama	Ja 17½	25	191	$2⅞	$17½
Asama	Ja 20	188	415	135	$17½
Asama	Ja 20 p	20	23	$2½	$17½
Asama	Ap 15	4	6	$5⅛	$17½
Asama	Ap 17½	3	3	$3½	$17½
Asama	Oc 17½	30	864	155	$17½
Asama	Oc 17½p	10	117	130	$17½
Asama	Oc 20	29	1964	95	$17½
Asama	Oc 22½	9	699	65	$17½
Bell Can	Ag 21⅜	5	459	50	$21⅜
Bell Can	Ag 22½	5	143	15	$21⅜
Bell Can	Nv 21⅜	15	1299	100	$21⅜
Bell Can	Nv 22½	10	331	55	$21⅜
Brscn A	Fb 20	1	45	$3¾	$22¼
Brscn A	Fb 22½	10	314	$2½	$22¼
Brscn A	Fb 25	5	372	125	$22¼
Brscn A	Ag 20	3	273	$2⅝	$22¼
Brscn A	Ag 22½	56	971	65	$22¼
Brscn A	Ag 25	30	2922	15	$22¼
Brscn A	Nv 20	5	155	$3¼	$22¼
Brscn A	Nv 25	7	517	70	$22¼
Bk Mtl	Fb 25	3	214	170	$24½
Bk Mtl	Ag 25	11	1077	40	$24½
BP Can	Oc 30	1	40	140	$26½
CBth A	Ja 15	13	205	100	$13⅝
CBth A	Oc 15	13	346	50	$13⅝
C Gas	Mr 25	2	11	125	$23¼
C Gas	Dc 22½	10	200	120	$23¼
CP Ltd	Fb 30	3	131	$3¾	$31⅞
CP Ltd	Fb 35	22	73	175	$31⅞
CP Ltd	Ag 27½	4	463	$4¼	$31⅞
CP Ltd	Ag 30	42	458	190	$31⅞
CP Ltd	Ag 32½	4	234	50	$31⅞
CP Ltd	Nv 25	2	131	$6⅞	$31⅞
CP Ltd	Nv 27½	2	189	$4⅞	$31⅞
CP Ltd	Nv 30	9	554	$3	$31⅞
CP Ltd	Nv 32½	14	312	$2	$31⅞
CP Ltd	Nv 35	13	167	110	$31⅞
Denis	Oc 32½	2	59	125	$29
Dom M	Ja 45	1	2	$7½	$44½
Dom M	Ap 50	2	3	$7	$44½
Dom M	Oc 30	1		$15¼	$44½
Dom M	Oc 46⅝	6	10	$4	$44½
D Pete	Ja 40	1	214	$13	$45¾
D Pete	Ja 40 p	23	17	$4¼	$45¾
D Pete	Ja 50	5	520	$8⅜	$45¾
D Pete	Ja 55	23	836	$6¼	$45¾
D Pete	Ap 50	16	60	$10	$45¾
D Pete	Oc 27½	9	481	$20½	$45¾
D Pete	Oc 30	14	1099	$17⅝	$45¾
D Pete	Oc 35	26	1340	$13½	$45¾
D Pete	Oc 40	28	2363	$10⅜	$45¾
D Pete	Oc 40 p	89	156	$3½	$45¾
D Pete	Oc 45	186	2703	$8⅛	$45¾
D Pete	Oc 45 p	21	51	$5⅝	$45¾
D Pete	Oc 50	122	5258	$6⅛	$45¾
D Pete	Oc 50 p	27	29	$8	$45¾
D Pete	Oc 55	95	6463	$4⅜	$45¾
Gulf C	Fb 60	37	77	$5¾	$55
Gulf C	Ag 50	10	85	$6½	$55
Gulf C	Nv 55	24	155	$5¾	$55
Gulf C	Nv 65	27	152	$2⅜	$55
IOil A	Fb 30	1	82	$7¾	$34⅞
IOil A	Fb 35	17	308	$4⅝	$34⅞
IOil A	Fb 40	13	365	$3	$34⅞
IOil A	Ag 30	1	386	$5	$34⅞
IOil A	Ag 35	27	1088	135	$34⅞
IOil A	Nv 30	2	879	$6⅝	$34⅞
IOil A	Nv 35	28	1681	$3⅝	$34⅞
IOil A	Nv 35 p	5	11	$2½	$34⅞
IOil A	Nv 40	34	1140	$2	$34⅞
I Pipe	Ag 20	10	192	10	$19
I Pipe	Nv 20	6	519	60	$19
Labat A	Ja 22½	1	47	$2¼	$21¾
Labat A	Ja 25	5	206	135	$21¾
Labat A	Oc 25	5	693	95	$21¾
MB Ltd	Ag 25	33	749	$3⅝	$28½
MB Ltd	Ag 27½	57	497	185	$28½
MB Ltd	Nv 22½	10	234	$6¾	$28½
MB Ltd	Nv 25	47	440	185	$28½
MB Ltd	Nv 27½	55	598	$3⅛	$28½
MB Ltd	Nv 30	10	157	185	$28½
Moore	Nv 35	8	19	$3¼	$36⅛
Inco	Fb 20	4	84	$5	$22⅜
Inco	Fb 22½	44	696	$3¼	$22⅜
Inco	Fb 25	10	685	$2¼	$22⅜
Inco	Ag 22½	57	1064	90	$22⅜
Inco	Ag 25	27	3335	15	$22⅜
Inco	Ag 25 p	5	132	$2½	$22⅜
Inco	Nv 20	29	579	$4⅛	$22⅜
Inco	Nv 22½	7	969	$2¼	$22⅜
Inco	Nv 25	28	3583	125	$22⅜
Norcn	Fb 22½p	2	6	$2½	$22⅝
Norcn	Ag 20	139	1556	$2¾	$22⅝
Norcn	Ag 22½	10	1177	90	$22⅝
Norcn	Ag 25	84	2384	35	$22⅝
Norcn	Nv 17½	2	654	$5½	$22⅝
Norcn	Nv 20	16	1201	$3⅞	$22⅝
Norcn	Nv 20 p	5	61	75	$22⅝
Norcn	Nv 22½	10	1646	$2⅜	$22⅝
Norcn	Nv 25	47	1488	140	$22⅝
Noran	Fb 40	2	75	$9½	$47⅞
Noran	Fb 50	2	134	$4¼	$47⅞
Noran	Fb 55	1	47	$3	$47⅞
Noran	Ag 40	16	275	$8	$47⅞
Noran	Ag 45	30	473	$3¼	$47⅞
Noran	Ag 50	10	786	90	$47⅞
Noran	Nv 50	86	655	$3	$47⅞
Nor Tel	Oc 40	2	38	$4¾	$44
Nor Tel	Oc 50	13	121	75	$44
Rang	Oc 27½p	1	39	180	$27¾
Rang	Oc 30	9	701	$2	$27¾
Roy Bk	Ja 45	10	187	120	$43⅝
Roy Bk	Oc 40	1	149	$3½	$43⅝
Shell C	Fb 22½	10	60	$3⅜	$23½
Shell C	Fb 25	10	286	$2½	$23½
Shell C	Ag 22½	2	281	120	$23½
Shell C	Ag 25	50	485	45	$23½
Shell C	Nv 20	10	482	$4¼	$23½
Shell C	Nv 22½	28	443	$2¾	$23½
Shell C	Nv 25	50	554	150	$23½
Stlco A	Ag 27½	38	176	110	$27⅞
Stlco A	Ag 30	2	657	15	$27⅞
Stlco A	Nv 27½	8	242	$2	$27⅞
Stlco A	Nv 30	28	615	100	$27⅞
Total P	Ja 25	20	180	$3⅞	$25
Total P	Ja 27½	12	98	$3⅛	$25
Total P	Ap 25	3	3	$5⅜	$25
Total P	Oc 22½p	3	33	75	$25
Total P	Oc 25	46	644	$2⅞	$25
Total P	Oc 25 p	2	151	$2	$25
Total P	Oc 27½p	2	112	$3	$25
Total P	Oc 30	78	934	120	$25
Total P	Oc 32½	104	549	75	$25
Wcoast	Mr 15	10	580	145	$14¾
Wcoast	Sp 15	35	1355	60	$14¾
Wcoast	Sp 17½	20	452	20	$14¾
Wcoast	Dc 12½	5	599	$2⅝	$14¾
Wcoast	Dc 15	30	1895	105	$14¾

Total volume 3289.
Total open interest 126538.

Metals

LONDON (CP) — Closing metal prices Wednesday in pounds sterling a metric ton: silver in pence a troy ounce.

Copper spot 803.5-805; copper future 823-824.

Tin spot 6,380-6,410; tin future 6,505-6,510.

Lead spot 543-544; lead future 524-525.

Zinc spot 314-315; zinc future 323-325.

Silver spot 404.3-404.9; silver future 416-416.6.

Aluminium spot 672.5-674; aluminium future 666.5-667.

Nickel spot 2,510-2,520; nickel future 2,570-2,580.

Dividends

Bell Canada, $2.25 pfd., 56 cents, Sept. 15, record Aug. 15; $2.28 pfd., 57 cents; $1.80 pfd., 45 cents, Oct. 2, record Aug. 31.

British American Bank Note Co. Ltd., 40 cents, Sept. 15, record Aug. 31.

Central and Eastern Trust Co., class A, 20 cents; class B, 20 cents; both payable Oct. 1, record Sept. 7.

Cities Service Co., 90 cents, U.S. funds, an increase of 10 cents, Sept. 4, record Aug. 6.

APPRAISER REQUIRED
Capital House

Victoria's largest Real Estate office is looking for a progressive Appraiser to set up practice in our prestigious new office building.
Our expanding sales force of 50 Realtors can provide a tremendous growth potential for the right person.
All services such as secretarial, telephone answering, photo copying & word processing are available.
For a confidential discussion call Bill Fife at 388-7557.

CAPITAL CITY REALTY LTD.
7-26

Miners enjoying booming days

VANCOUVER (CP) — It's full speed ahead for British Columbia's mining industry for the remainder of 1979 with good prospects for 1980 as well.

That's the word from industry leaders as geologists scramble across the province's mountain ranges and economists study reports on production costs and metal prices.

"In one word, it's up," said Rick Higgs, manager of the B.C. and Yukon Chamber of Mines.

"There's already a 20-per-cent increase this year in the number of major mining companies searching for minerals. And the number and scope of junior company projects being publicly financed through the Vancouver Stock Exchange is most encouraging."

A recent chamber survey shows that a record $61.8 million will be spent on exploration in the province this year, compared with $43 million in 1978.

"Spending on hardrock exploration, including precious metals, base metals and uranium are estimated to reach $12.7 million, up 64.9 per cent from 1978," Higgs said.

"Coal exploration expenditures are expected to reach $19.1 million, up 11.7 per cent from last year."

Release of a provincial report on geochemical data from prospective mineral deposits sparked a flurry of exploration and claim staking, much if it in the Terrace-Stewart area of northwestern B.C.

New and earlier exploration has caused the number of claims staked in B.C. to increase by 37.5 per cent in the period from Jan. 1 to May 31 over the same period last year. There were 14,800 claims staked, compared with 10,765.

Spending on uranium exploration is forecast at $6.5 million in 1979, the first year the chamber has surveyed uranium exploration spending intentions. However, it has estimated that $6 million to $8 million was spent in 1978.

This compares with an estimated $70 million to $100 million spent in Saskatchewan for uranium exploration last year.

There has also been swift expansion of existing mines because of increased metal prices.

Teck Corp. is spending $150 million on development of its Highmont property in the B.C. Interior, which will create 500 new construction jobs and 400 permanent jobs when the mine comes on stream in 1981.

Climax Molybdenum Corp., at Alice Arm, B.C., south of Stewart, is spending $143 million to double its milling capacity to 12,000 tons a day, employing 300 construction workers. About 450 full-time employees will be on staff when the project is completed in mid-1981.

World interest in buying gold — which topped $305 U.S. an ounce recently — has B.C.'s gold producers busier than they have been for years.

B.C.'s two producing gold mines — Nu-Energy Development Ltd. at Cassiar in northern B.C. and Northair Mines, at Stewart — will be joined soon by a third, Carolin Mines, which has completed feasibility studies on its Hope property.

Other mine proposals have been prompted by improved metal prices.

Equity Silver Mines Ltd. is spending $80 million at its copper-silver property near the central B.C. community of Houston. Noranda Mines Ltd., has budgeted $19 million to expand copper production at Baine Lake in northern B.C. and Similkameen Mines, a division of Newmont Mines of New York, is spending $23.4 million to expand its Copper Mountain property near Princeton in the southern Interior.

Construction takes fall in Canada

TORONTO (CP) — The value of construction starts across Canada for the first six months of 1979 decreased slightly to $7.7 billion, the Canadata divison of Southam Communications Ltd. said Wednesday.

The figure is down fractionally from the $7.8 billion recorded during the same period last year.

Two of Canadata's five construction categories and two of five regions recorded gains. Commercial construction increased to $1.7 billion from $1.5 billion and industrial rose to $567 million from $392 million.

Values rose in western regions. The Prairies and Northwest Territories advanced to $2.2 billion from $2.1 billion and British Columbia and the Yukon rose to $1.3 billion from $1.2 billion.

Alberta

Complete tabulation of Wednesday transactions. Quotations in cents unless marked $. Net change is from previous board-lot closing sale.

Stock	Sales	High	Low	Close	Ch'ge
Alta Gas C	210	$77	77	77	
Conventur	400	$8¾	8¾	8¾	— ⅛
Petromns	500	30	30	30	
QCTV	200	$7⅝	7⅝	7⅝	
Parkland	100	210	210	210	+10
Savanna	500	65	65	65	—10
Amalta	12100	135	115	130	+15
Acroll	625	115	110	115	—5
Amer Chrm	5100	120	110	120	+10
Aquarius	8500	145	140	140	—5
Baretta	73800	211	120	150	+45
Barons	130330	35	30	35	+5
Bashaw	14000	98	90	95	
Bearcat	500	$5½	5½	5½	
Bonn	8600	240	225	225	—20
Cal West	4000	22	22	22	—3
Challengr A	130	$25¼	25¼	25¼	+ ¼
Chipman	4500	355	340	355	+5
Clearport	1000	340	340	340	—20
Cochrane	667	390	390	390	
Commercl	14500	250	235	250	+15
Concept	1300	325	325	325	
Cultus	13000	42	41	42	—1
Flag	1000	80	80	80	
Gulch	1100	298	295	298	—1
Intern Tika	26800	115	109	115	+5
Jupiter	500	85	85	85	—5
Kelvin	5100	410	385	400	+5
Kintla	1000	50	50	50	—1
LCM Res	17479	170	160	170	+5
Lobell	1667	95	95	95	
Mid East	1500	36	35	35	—3
Missi	1200	180	180	180	
Mt Jamie	2800	150	150	150	
Multiple	2000	65	65	65	+5
Nesbitt	10700	160	157	160	+3
New 44	2186	$10	9⅞	10	+ ⅛
NewGatewy	2300	250	250	250	+5
Newpass	500	80	80	80	—5
Nimrod	3400	151	148	151	+3
North Con	5000	14	14	14	
Norminco	1000	190	190	190	+4
Northstar	2400	325	325	325	
Omega	2900	490	455	490	+35
Orbit	400	$5	5	5	
Paramnt Res	210	$5¾	5¾	5¾	— ⅛
Penstar	5000	52	50	52	+2
Pergrine	6700	200	195	200	+5
Radial	3000	32	30	32	+2
Ranchmns	400	$5½	5½	5½	— ¼
Rangeco	2800	$6½	6½	6½	
Rio Alto	10006	290	270	270	—5
Sastex	9800	105	100	105	+5
Seagull	3300	$5⅜	5⅛	5⅜	
Sparrow	3400	105	105	105	+10
Strand	400	$7⅛	7⅛	7⅛	
Troy	200	475	475	475	
Turbo wts	800	$9½	9⅜	9⅜	
Twin Rich	500	370	365	365	—5
Univ Ex	3500	340	335	340	
Univ Uran	200	255	255	255	+5
XRO	2350	$17½	17	17¼	
Zephyr	500	$6¾	6¾	6¾	— ⅛

Total sales: 442,160.

URGENTLY NEEDED
Property zoned for restaurant or already developed with restaurant in the Colwood or Langford areas.
Phone 477-0171 8:30-4:30

PREMIER CABLEVISION LIMITED
Notice of Dividend
No. 7
NOTICE IS HEREBY GIVEN that a dividend of 12½¢ per share has been declared payable on Aug. 16, 1979 to shareholders of record at the close of business on August 3rd, 1979.
BY ORDER OF THE BOARD
Assistant Secretary
Francis C. Garrett.
Vancouver, B.C.
July 20, 1979

CHARTERED ACCOUNTANT STUDENTS

required by Courtenay, Vancouver Island practice. The practice has small to medium size clientele with varied accounting and audit requirements. Please forward resume and reply in confidence to

VICTORIA PRESS BOX 714

LAWYER REQUIRED
Capital House

Victoria's largest Real Estate office is looking for a progressive Lawyer to set up practice in our prestigious new office building.
Our expanding sales force of 50 Realtors can provide a tremendous growth potential for the right person.
All services such as secretarial, telephone answering, photo copying and word processing are available.
For a confidential discussion call Bill Fife at 388-7557.

CAPITAL CITY REALTY LTD.

MUTUAL OF OMAHA

We are expanding our operations and require sales orientated people who wish to expand into the insurance field and want to be considered for management within one year. If you are at a dead end and want to advance yourself call now for an appointment.

WE OFFER — GROUP INSURANCE
— PERMANENT POSITION
— TRAINING AND ADVANCED SEMINARS
— 24 MONTH FINANCING PROGRAM
— MULTI-LINE PORTFOLIO OF PLANS

Our professional association group markets will assist you in prospecting and create higher than average earnings.

PHONE 386-3578
NEIL CLARK

SANFAX ANNOUNCES
A New Incentive Bonus

Sanfax Industries has an opening for someone who wants to improve his life style. We manufacture and sell speciality chemicals to industries, municipalities and institutions and can offer you:
- $300 per week take home to start. Plus a graduated bonus system to help you earn more money on top of your commission and overage.
- Protect accounts, high commission and extensive training program.
- Group company benefits and non-contributory pension plan.
- Unlimited opportunity for advancement. Our President and Managers all began as you will.
- Territory: On Vancouver Island

If you have a car, ambition, sales potential and want to get ahead, write in full confidence to:
Sanfax Industries Ltd.
c/o Mr. R.W. Bayley
375 Macbeth Cres.
West Vancouver, B.C.
V7T 1V8

The Victoria Pennysaver
it's like money in your hand!

APPOINTMENTS
The Victoria Pennysaver, a division of London Free Press Printing Company Limited, Ontario, is pleased to announce the following appointments:

D. M. (David) BARNICOT
as Account Executive. Mr. Barnicot has had three years experience in Victoria. Before moving to Vancouver Island he was Western Divisional Manager of Lipjohn Healthcare Services Limited and formerly Publicity Manager with Castrol Oils Canada Limited. Prior to moving to Canada he was National Sales Promotion Manager for Stoves Limited, Liverpool.

LANA MUIR
as Account Executive. Lana is a public relations graduate who has experience in media advertising and sales. Before moving to Victoria she was employed with a Toronto publication as an advertising sales representative.

R. A. (Rick) FOWLER
as Account Executive. Mr. Fowler has seven years of sales experience as a yellow page advertising consultant. Prior to this he was Sales Trainer for M.S.E. of Canada and has spent over two years in the automotive field.

11%
We welcome minimum investments of $500. Interest rates may be negotiated on investments of $100,000 or more.
Offered by
First Investors Corporation Ltd.
Associated Investors of Canada Ltd.
Call your nearest Principal Financial Centre for information
PRINCIPAL
ONE YEAR GUARANTEED CERTIFICATES
598-4524
1821 Fort Street
in Nanaimo 754-3421

"Judge a man by his questions, rather than his answers"
One Year Guaranteed Investment Certificates
10¾%
Interest Paid Annually
724 Fort Street
Victoria, B.C. V8W 1H2
Phone: 383-4141
Member of Canada Deposit Insurance Corporation
FirstCity Trust
Formerly City Savings and Trust

FOLLOWING THE BOUNCING BALL, are seven sets of eyes (eight counting the referee) during goalmouth action Wednesday night at Memorial Arena. The goalkeeper is Coquitlam's Greg Thomas while spread across the crease are Wayne McAuley (14) of the Adanacs, Bob Cool (3) and Kevin Alexander (26) of the Shamrocks, and Ray Mattinson (12) and Dave Durrante (10) of Coquitlam with Shamrocks' Rick Baker (17) in the background. The clubs played to a 17-17 overtime tie. *Colonist* photo by Alex Barta.

Rocks battle to draw with pesky Adanacs

BY STAN COOPER

They didn't often look the part Wednesday but Victoria Shamrocks came through when it counted and nabbed sole possession of first place in the Western Lacrosse Association.

Outplayed for most of the game by the spirited Coquitlam Adanacs, Shamrocks hung on for a 17-17 overtime tie before about 1,000 fans at Memorial Arena and moved into a one-point lead over New Westminster Salmonbellies.

Shamrocks, winless in three games, held the lead on only three occasions, the last time for most of the 10 minutes of extra time on a goal by Steve Buckley. But a breakaway goal by Ray Mattinson at 6:14, his third scoring shot of the game, allowed the Adanacs to escape with a point.

A last-minute penalty to Art Talson gave the Shamrocks a man advantage for the final 55 seconds but goalkeeper John Lewis stood firm and the Adanacs were able to run out the clock.

Shamrocks, who held an 8-7 lead after one period, appeared to have the game won when Kevin Alexander took a floor-length pass from Larry Bell to move ahead 16-15 with 29 seconds remaining but crafty veteran Dave Durante sent the game into extra time with a fine underhand shot at 19:54, his third goal of the game.

Durante had started the Adanac charge by scoring at four seconds of the first period, taking a loose ball from centre and beating Scott Marshall for the quickest opening goal here in some time.

Mark Valastin, Mat Aitken and the flashy Dan Wilson contributed two goals each for the Adanacs, 12-10 leaders after two periods, and Jim Aitchison, Wayne McAuley, Jon Caviglia, Mark Tuura and Tim Kelly added the others.

Bob Cool and junior-recruit Jim Boyd scored three goals each for Victoria, Alexander, Buckley, Jim Lynch, Rick Baker and Dan Green scored two apiece and Bill Marechek completed the scoring.

Coquitlam netminders Lewis and Greg Thomas teamed for 48 saves while Marshall, who was lifted after allowing three goals on the first five shots, and veteran Larry Smeltzer blocked 54 drives. Smeltzer, who also drew three assists, got off to a shaky start but made 27 saves in the second period and 14 more in the third to keep his club in range. Shamrocks outshot Coquitlam 6-4 in overtime.

SHORTSHOTS — Shamrocks withdrew a protest of Tuesday's game in Vancouver against the Burrards when an exhaustive search of the penalty time sheets showed the officials correct in their judgment of a third-period penalty to Vancouver. Shamrock-manager **Leon Hall** said there was a mixup between the referees and penalty box over an expired penalty to a Burrard player but added the Shamrocks were satisfied with the explanation and withdrew the protest...Burrards won the game 16-14...Shamrocks travel to **Nanaimo** Friday night for a regularly-scheduled game plus the 12:26 remaining from a game postponed in late May when a referee was injured and required hospital treatment... Shamrocks wind up league play with games in **Coquitlam** on Monday and here Wednesday against **Nanaimo**.

	W	L	T	F	A	Pts
Victoria	16	8	2	326	270	34
New West	16	10	1	355	327	33
Coquitlam	14	11	1	360	332	29
Vancouver	10	17	0	336	395	20
Nanaimo	7	17	2	261	314	16

Next game: Tonight — Vancouver at New Westminster.

Jones leads Mariners to first Baltimore win

Ruppert Jones drove in three runs, two during a three-run seventh-inning outburst which gave Seattle Mariners a 5-4 victory and snapped the seven-game winning streak of Baltimore Orioles in American League baseball Wednesday night.

The loss, coupled with Boston's 16-4 triumph over Oakland, reduced Baltimore's lead over the Red Sox to four games in the East.

The Mariners, who had lost their 14 previous starts in Memorial Stadium since joining the league in 1977, staged their winning rally before rain forced a 63-minute delay.

Sammy Stewart, 6-4, who replaced starter Dave Ford at the start of the inning, yielded a leadoff single to Bob Stinson as the rain began and then walked Larry Milbourne.

The two-base hit by Jones, who also had a run-scoring double in the fifth, gave the Mariners a 4-3 lead and finished Stewart. Bruce Bochte then singled off Tippy Martinez to score Jones, and time was called.

Elsewhere around the American League, California fireballer Nolan Ryan suffered an injury to his pitching arm after delivering a pitch to Reggie Jackson in the second inning against New York Yankees.

Ryan, 12-7, who shares the major league record of four career no-hitters, gingerly fingered his right elbow after Jackson foul-tipped a 0-2 pitch. He threw two practice pitches but shook his head that he was unable to continue and walked off the mound. He was replaced by Ralph Botting.

Ryan dressed and left the park to catch a flight back to California, where he was scheduled to be x-rayed today by Dr. Robert Kerland, the team's medical director.

Botting got credit for the Angels' 9-5 triumph.

In other games, Chicago White Sox downed Kansas City Royals 6-2; Rick Waits and Cleveland Indians blanked Minnesota Twins 2-0; Toronto Blue Jays upended Texas Rangers 8-3; and Detroit Tigers bombed Milwaukee Brewers 11-2.

In the National League, Tony Perez' third double of the game drove in two ninth-inning runs and lifted Montreal Expos to a comeback 6-5 triumph over Padres at San Diego.

The win, coupled with a 6-5 loss by Pittsburgh Pirates to Cincinnati Reds, increased Expos' lead to two games in the East Division race.

★ ★ ★

AMERICAN LEAGUE

East	W	L	Pct.	GBL
Baltimore	66	33	.667	—
Boston	60	35	.632	4
Milwaukee	60	40	.600	6½
New York	54	45	.545	12
Detroit	49	48	.505	16
Cleveland	46	52	.469	19½
Toronto	30	70	.300	36½
West				
California	58	43	.574	—
Minnesota	53	44	.546	3
Texas	53	45	.541	3½
Kansas City	48	50	.490	8½
Chicago	46	53	.465	11
Seattle	43	59	.422	15½
Oakland	26	75	.257	32

Today's Games

California at New York
Oakland at Boston
Cleveland at Minnesota
Seattle at Baltimore N
Texas at Toronto N
Milwaukee at Detroit N
Kansas City at Chicago N

California 031 000 041— 9 11 0
New York 000 010 040— 5 9 3
Ryan, Botting (1-0) (2), Clear (7) and Downing; John (13-6), Clay (3), Hood (8), Burris (8) and Narron. **HR**: NY — Spencer (11).

Kansas City 000 010 010— 2 2 5
Chicago 001 000 14x— 6 8 1
Splittorff (10-10), Quinsberry (8), Hrabosky (8), Busby (8) and Porter; Wortham (11-9) and Colbern.

Cleveland 100 000 100— 2 7 0
Minnesota 000 000 000— 0 2 0
Waits (10-9) and Hassey; Goltz (9-7) and Borgmann. **HR**: Cle — Norris (3).

Texas 100 010 010— 3 9 0
Toronto 310 000 13x— 8 8 1
Johnson (4-12), Darwin (7), Lyle (8) and Sundberg; Stieb (3-1), Buskey (8) and Cerone. **HRs**: Tex — Putnam (13); Tor — Velez (10), Bosetti (6).

Oakland 012 001 000— 4 10 0
Boston 530 006 20x—16 16 0
Kingman (1-3), Todd (3), Minetto (6) and Newman, Heath (6); Torrez (10-6), Finch (8) and Fisk, Allenson (7). **HRs**: Oak — Revering (8); Bos — Rice 2 (24), Fisk (5).

Milwaukee 000 002 000— 2 5 0
Detroit 001 100 27x—11 16 0
Slaton (10-5), Augustine (7), Cleveland (8) and Moore; Morris (9-5), Hiller (9) and Parrish. **HR**: Det — Greene (1), Parrish (13), Wockenfuss (8), Summers (10); Mil — Cooper (14).

Seattle 100 010 300— 5 8 0
Baltimore 003 000 100— 4 10 1
Parrott (8-7), McLaughlin (7) and Stinson; Ford, Stewart (6-4) (7), T.Martinez (7) and Dempsy.

NATIONAL LEAGUE

East	W	L	Pct.	GBL
Montreal	54	39	.581	—
Pittsburgh	53	42	.558	2
Chicago	52	42	.553	2½
Philadelphia	52	46	.531	4½
St. Louis	46	47	.495	8
New York	40	53	.430	14
West				
Houston	58	44	.569	—
Cincinnati	53	49	.520	5
San Francisco	48	53	.475	9½
San Diego	47	56	.456	11½
Atlanta	42	58	.420	15
Los Angeles	42	58	.420	15

Tonight's Games

Cincinnati at Pittsburgh
Chicago at New York
Atlanta at St. Louis
Los Angeles at Houston
San Francisco at San Diego

Cincinnati 202 000 010 1— 6 10 2
Pittsburgh 010 130 000 0— 5 14 0
Seaver, Tomlin (7), Bair (6-5) (9) and Bench; Candelaria, Tekulve (3-6) (9) and Ott. **HRs**: Cin — Morgan (6), Bench 2 (10); Pgh — Milner (10).

New York 010 110 000— 3 8 0
San Francisco 000 000 000— 0 6 3
Swan (9-9) and Stearns; Knepper (7-5), Griffin (7), Halicki (9) and Littlejohn. **HR**: NY — Youngblood (13).

Philadelphia 400 000 004— 8 8 1
Los Angeles 206 104 03x—16 15 0
Ruthven (7-5), Eastwick (3), Bird (4), Reed (6), Saucier (8) and Rader; Sutcliffe (9-8), Patterson (9) and Yeager. **HRs**: Pha — Schmidt (35); LA — Cey (19), Ferguson (13).

Chicago 000 100 030— 4 5 2
Houston 211 001 10x— 6 12 1
Reuschel (9-7), Hernandez (6), Tidrow (8) and Blackwell; Richard (8-11), Sambito (8) and Ashby.

Atlanta 000 003 820—13 17 3
St. Louis 012 010 000— 4 10 2
Matula, McLaughlin (3-1) (6) and Nolan; Denny, Frazier (1-2) (7), Littell (7), McEnaney (8), Thomas (9) and Simmons, Kennedy (9).

Montreal 000 030 102— 6 14 1
San Diego 400 010 000— 5 6 2
B.Lee, Bahnsen (5), May (5-0) (7), Sosa (9) and Dyer; Shirley, M.Lee (8), Owchinko (4-7) (9), Rasmussen (9) and Kendall.

PACIFIC COAST LEAGUE

Albuquerque 000 000 010— 1 7 0
Vancouver 000 511 00x— 7 8 1
Power 5-2, Hughes (5), Williams (6), Keefe (7) and Sciocia; Keeton 12-9 and Yost. **HRs**: Van — James 8. A: 1,181.

Riders 20-3 at half-time but lose to Ticats 20-24

REGINA (CP) — Hamilton Tiger-Cats, who could muster only seven points in the first three quarters, exploded for 17 in the fourth to beat Saskatchewan Roughriders 24-20 in a Canadian Football League interlocking game Wednesday night.

The Roughriders, who had led by 17 points in the first quarter and were ahead by 13 going into the final 15 minutes, made a desperate attempt to save face but it was snuffed out when Hamilton's Zac Henderson made an end-zone interception with 14 seconds left.

Neil Lumsden was the final hero in the battle of CFL also-rans, scoring Hamilton's first touchdown on a one-yard run, and kicking 29, 32 and 11-yard field goalsand two converts and a single.

Quarterback Dave Marler's two-yard run produced the other touchdown as the Eastern Conference Tiger-Ces picked up their first victory in three schedule games.

Mike Strickland created short-lived visions of victory for the Roughriders with two first-quarter touctdowns, the first on a two-yard run and the second on a 19-yard pass from quarterback Tom Clements. Bob Macoritti converted both and kicked field goals of 17 and 37 yards to sustain Saskatchewan hopes of a victory after two crushing Western Conference defeats.

Backup-quarterback Larry Dick moved the Roughriders down to the Hamilton 11-yard line in the dying seconds of the game, but Saskatchewan's hopes of recovery were dashed by Henderson.

Saskatchewan controlled play for the first three quarters before 19,759 fans with Clements at quarterback, taking leads of 17-0, 20-3 and 20-7.

But in the third quarter, Saskatchewan lost the ball on three interceptions and a fumble.

HAMILTON 24, SASK. 20

First Quarter

Sask — TD Strickland 2 run (Macoritti convert) 4:21
Sask — TD Strickland 19 pass from Clements (Macoritti convert) 10:29
Sask — FG Macoritti 17 12:28

Second Quarter

Ham — FG Lumsden 29 8.45
Sask — FG Macoritti 37 13:55

Third Quarter

Ham — single Lumsden 15 3:01
Ham — FG Lumsden 32 7:18

Fourth Quarter

Ham — TD Lumsden 1 run (Lumsden convert) 8:27
Ham — TD Marler 2 run (Lumsden convert) 10:51
Ham — FG Lumsden 11 13:23

Hamilton	0	3	4	17	—24
Saskatchewan	17	3	0	0	—20

Attendance: — 19,759

	Ham	Sask
First downs	19	17
Yards rushing	210	141
Yards passing	145	128
Net offence	314	269
Passes made-tried	10-20	14-26
Interceptions	5	2
Punts-average	9-44.2	6-44.1
Fumbles-lost	1-1	1-1
Penalties-yards	10-89	7-60

Net offence is yards passing plus yards rushing, minus team losses such as yards lost on broken plays.

Individual

Rushing: Hamilton, Rowland 27-177, Reid 5-25. Saskatchewan, Strickland 16-103, Clements 4-26.

Receiving: Hamilton, Smith 3-49, Skolrood 1-32. Saskatchewan, Mazurak 4-37, Strickland 4-32.

Passing: Hamilton, Marler, 10-20, 145 yds, 2 intercept. Saskatchewan, Clements 8-17; 76 yds., 3 intercept, Dick, 6-9, 52 yds., 2 intercept.

★ ★ ★

Western Conference

	G	W	L	T	F	A	P
B.C.	3	3	0	0	72	32	6
Edmonton	2	2	0	0	80	30	4
Calgary	2	2	0	0	54	14	4
Sask	3	0	3	0	44	104	0
Winnipeg	3	0	3	0	35	82	0
Eastern Conference							
Ottawa	2	2	0	0	61	21	4
Hamilton	3	1	2	0	54	68	2
Toronto	3	1	2	0	29	53	2
Montreal	3	1	2	0	28	53	2

NEXT GAMES — Tuesday: Toronto at Ottawa; Calgary at Edmonton; Saskatchewan at B.C.

Additional sport P. 16, 17, 19 to 22

Argo fans frisked for flasks

TORONTO (CP) — People who are angry because they've been searched before they can get into Toronto Argonauts Canadian Football League games can blame the club, Metropolitan Toronto police said Wednesday.

Deputy Chief Jack Ackroyd said the club and the Exhibition Stadium authorities insist on enforcement of a recently-passed municipal bylaw which prohibits bottles or containers of any kind being taken into the stadium.

As a result, the Argos are paying for six Metro policemen to stand at the gates and watch for suspicious bulges in men's pockets and ask women to open their purses.

Supt. Ken Schultz of 14 Division said the searches are not in vain because Tuesday night 132 fans dumped their liquor into 45-gallon drums at the gate. Another 186 opted to return their bottles to cars before entering.

But despite the checks police still laid 35 liquor charges at the game.

Third-quarter major gives Stamps victory

MONTREAL (CP) — A 22-yard pass from quarterback John Hufnagel to wide receiver Tom Forzani at 6:29 of the third quarter was the only major scored Wednesday night as Calgary Stampeders defeated Montreal Alouettes 19-7 in a Canadian Football League interlocking game played before 51,237 fans.

Hufnagel replaced starter Ken Johnson to begin the second half with the Stampeders trailing 6-2.

The remainder of the scoring for the Western club was accounted for by the kicking of J. T. Hay and Mike McTague.

Hay kicked three field goals, converted the touchdown and added singles on two other attempts which went wide. He hit from distances of 46, 23 and 40 yards and added singles of 46 and 68 yards on his wide attempts. McTague scored the only point of the first quarter with his 50-yard single.

The best the Alouettes could do, despite using three quarterbacks—Joe Barnes, Gerry Dattilio and Ron Calcagni—was a pair of second-quarter field goals of 40 and 26 yards by Don Sweet and 44-yard single by Wally Buono in the third quarter.

The victory was the second in as many starts for the Stamps and left them tied for second place in the West with Edmonton Eskimos. The two trail British Columbia Lions by two points.

The Alouettes now have won one of three games and are locked in second place in the Eastern Conference with Toronto Argonauts, two points behind Ottawa Rough Riders.

The game marked the debut of linebacker Tom Cousineau in a Montreal uniform. The Ohio State University All-American had been the No. 1 draft choice in the National Football League when selected by Buffalo Bills.

He signed a multi-year contract with the Als last week.

While Cousineau was moved out of his left linebacker's spot by coach Joe Scannella for second down and obvious passing plays by the Stamps, he performed adequately and was credited with several tackles, especially in the first half.

★ ★ ★

CALGARY 19, MONTREAL 7

First Quarter

Cal-Single McTague 50 6:20

Second Quarter

Mtl—FG Sweet 40 10:06
Cal—Single Hay 46 12:44
Mtl—FG Sweet 26 15:00

Third Quarter

Cal—FG Hay 23 2:13
Cal—TD Forzani 22 pass from Hufnagel (Hay convert) 6:29
Mtl—Single Buono 44 12:07

Fourth Quarter

Cal—FG Hay 43 0:21
Cal—Single Hay 68 5:54
Cal—FG Hay 40 14:34

Calgary	1	1	10	7—19
Montreal	0	6	1	0— 7

Attendance: 51,237

	Cal	Mtl
First downs	16	13
Yards rushing	144	95
Yards passing	134	109
Net offence	245	172
Passes made-tried	9-20	9-24
Interceptions by	3	2
Punts-average	9-45	10-42
Fumbles-lost	2-1	2-2
Penalties-yards	9-65	11-74

Net offence is yards passing, plus yards rushing, minus team losses such as yards lost on broken plays.

Individual

Rushing: Calgary, Sykes 21-94, Crump 4-39; Montreal, Green 15-61, O'Leary 6-34.

Receiving: Calgary, Armstead, 2-50, Crump 3-28; Montreal, Smith 3-41, McMann 3-41.

Passing: Calgary, Johnson, 5-11, 84 yds, Hufnagel, 4-9, 50 yards, 2 intercepts; Montreal, Barnes 6-11, 74 yds, no intercepts, Dattilio, 3-12, 35 yds, 2 intercepts, Calcagni, 0-1, 1 intercept.

Whymark goal wins for Caps

Striker Trevor Whymark's eighth goal of the season in the 74th minute gave Vancouver Whitecaps a 1-0 victory over Tulsa Roughnecks in a North American Soccer League game Wednesday night.

The victory, before Empire Stadium 21,196 fans, moves Vancouver 15 points ahead of Los Angeles Aztecs in the race for first place in the Western Division of the National Conference.

Whymark's goal, in a contest which featured close marking by both sides, came off a rebound on a shot by Vancouver defender Bob Bolitho.

Whymark went around one defender and beat goalkeeper Jack Brand, still scrambling to his feet after stopping the 30-yard bullet by Bolitho. Bolitho was sent into the clear by winger Carl Valentine.

The goal came two minutes after Alan Ball had put Valentine through between two defenders. Valentine scored on the play but was called offside. Vancouver goalkeeper Phil Parkes had to make only one first-half save to record his second consecutive shutout and his fifth of the season.

Parkes was given strong support by his back line, especially by central defender Peter Daniel, who swept many dangerous balls out of the penalty area.

The tight marking was evidenced by 42 fouls called in the match, 26 to Tulsa, by referee Paul Avis, who also issued yellow cards to Roger Davies and Terry Darracott of Tulsa and Willie Johnston of Vancouver.

Tulsa, which lost 2-1 at home earlier in the season to Vancouver in a game replayed because of a tornado, seemed content to defend rather than give Vancouver too many chances as the Whitecaps had only 11 shots in the game, five in the first half.

In the second half, the Roughnecks failed to get any direct shots on Parkes but the Vancouver goalie had to snare several high crosses away from Tulsa attackers.

Other scores:

Edmonton 4 Dallas 0
Philadelphia 4 Toronto 1
Washington 2 Seattle 1
Fort Lauderdale 6 California 3
Atlanta 2 Houston 1
San Jose 3 Chicago 2
New York 4 Minnesota 1

Triangle earns district crown

Triangle Little Leaguers earned a trip to Prince George Wednesday.

Darren Murdoch went the distance and scattered five hits as Triangle downed Esquimalt 6-1 in the District Little League baseball championships at Hampton Park.

It was the second straight win over Esquimalt for Triangle which had lost 3-2 to the same club earlier in the six-team, double-knockout tournament.

Errors helped Triangle post a 19-1 thumping Tuesday and they contributed to be Esquimalt's downfall Wednesday.

The big inning was the second when all five Triangle runs came after two were out. Scott Coulter led off with a walk but things were looking good for Esquimalt when Scott Swagar struck out the next two batters.

A pair of errors kept Triangle alive and a single by Vince Smythe, a double by Mike Croonan and a single by Dan Ruttan brought home the runs.

Murdoch struck out seven and walked six in picking up the win while Swagar struck out nine and walked four.

Esquimalt's run came in the fifth inning when Swagar walked and Tony Parks and Don Mowat singled.

Triangle now travels to the B.C. championships which open Saturday at Prince George.

Esquimalt 000 010— 1 5 4
Triangle 150 00x— 6 5 1
Scott Swagar and Don Mowat; Darren Murdoch and Scott Coulter.

Mussels edged out

BELLINGHAM — John Candiotti and Victoria Mussels were nickeled and dimed to death by Bellingham Mariners Wednesday night and finally dropped a 3-2 decision in Northwest League baseball.

Righthander Candiotti allowed just five hits, all but one to the infield, but took his first loss of the season.

Reliever Bill Martin got the win in the ninth inning, when Mariners' Mike Codiroli beat out an infield shot, then advanced on a wild pitch and a grounder.

Codiroli scored when, after another grounder, Mussel catcher Gary Ledbetter dropped a throw to the plate.

Enrique Diaz's line single and a balk gave Bellingham two runs in the eighth inning, tying the score 2-2.

Victoria 101 000 000— 2 8 1
Bellingham 000 000 021— 3 5 2
John Candiotti (1-1) and Gary Ledbetter; Rick Nauman, Kevin Staiger (7), Bill Martin (W) (9) and Chris Henry.

Today's menu

HARNESS RACING

5:20 p.m. — Parade to post, Sandown Raceway.

BASEBALL

6:30 p.m. — Victoria Senior Amateur League: Lumberworld vs. Cosmopolitans, Lambrick Park.

SOFTBALL

6:30 p.m. — Victoria Senior Women's League: Esquimalt Combos vs. Butler Bros.; Pirates vs. Strathcona Stingers, Hyacinth Park.

6:30 p.m. — Heywood Men's League: Mears Realty vs. Remco Office Systems, Heywood Avenue Park.

6:45 p.m. — Stuffy McGinnis Men's League: Elks-Athletics vs. Tally-Ho; Strandlund Bros. vs. Seaboard Construction, Central Park.

6:45 p.m. — Macdonald Men's League: Strathcona Hotel vs. Mayfair Insurance; Trafalgar Legion vs. The Saints, Macdonald Park.

ATTENTION: ALL HOCKEY COACHES

The Victoria-Esquimalt Minor Hockey Assoc. is accepting applications for REP. and HOUSE hockey coaching positions. If you are interested, please contact:

Warren Sanderson 383-4865 or
Ron Warder 385-3115
by the following dates:

REP COACHES — JULY 28 | HOUSE COACHES — AUG. 15

AUTO RACES

PRESENTED BY
LUMBERWORLD
YOUR HOME IMPROVEMENT CENTRE

SAT. JULY 21
16th ANNUAL STRAWBERRY CUP RACE
For Super Modifieds and Sprint Cars

- TROPHY DASHES
- HEAT RACES

50 LAP FEATURE
"PLUS" COMPLETE JALOPY RACE PROGRAM

Gates Open 6 p.m.
Time Trials 7 p.m.
Racing 8 p.m.

Adults $4.50
Students and O.A.P. $2.50
Children 6-12 $1.75

WESTERN The Action **SPEEDWAY**

jim tang

Nowhere is the get-it-quick thinking more prevalent than at race tracks.

There used to be only win, place and show betting, and it isn't too long ago that the number of extra pools was limited and there was only a daily-double and/or one or two quinellas to add some variety and the chance of a bigger payoff. Now, the big, quick return is what attracts, and the so-called "exotic" betting is running wild in horse racing.

The Exactor (Exacta, Perfecto), in which it is necessary to select the first two horses in the order of finish, added interest and provided some bigger payoffs, but it wasn't long before it was augmented by the Triactor (Trifecta), which requires naming the correct order of finish for the first three horses and can result in headline-catching payoffs.

It hasn't stopped there. Someone dreamed up the Win Three, which calls for the bettor to name the winner of three successive races — usually the first three so as not to inhibit betting later in the program.

The number of exotic pools available to a race-goer now often equals the number of races on the card. Last Thursday, for example, the nine-race thoroughbred card at Edmonton Northlands listed four quinellas, three Exactors and a daily double in addition to the Win Three.

The Win Three paid $7,867.80 that day, the daily double was worth $119 and there was a $1,249.50 Exactor and a $240.10 quinella. And, in what counts most with those who make the decisions, betting totalled $180,000 more than the same day last year.

More often than not, "exotic" wagering accounts for most of the mutuel handle. At the Gulfstream winter thoroughbred meeting, win, place and show betting accounted for only about $35.7 million of the $94 million mutuel handle. That 38 per cent was matched by Perfecta betting, the Trifecta accounted for 17 per cent of the meet total and the daily double the other seven per cent.

The figures are not nearly as big but the story is the same here. Sandown Raceway in its first two years has had only the Exactor to go with win, place and show betting. But there is an Exactor on every race and it accounts for about 70 per cent of the mutuel handle — more than $2.5 million of the $3.68 million risked in the first 38 days of the 65-day harness-racing meet. And the "exotic" percentage will be higher next year when the Triactor is introduced here.

It figures. In the day of the 50-cent dollar and the need of so many for something to excite, there is a demand for more big payoffs than the occasional long-shot winner. So, whether it will be good for racing in the long run, it has been met with a proliferation of special pools, lumped, in a misnomer, as exotic betting.

★ ★ ★

What is happening at Sandown certainly makes it attractive. There have been 382 Exactors (two dead heats) in the 380 races this year, and the average return has been $76.85.

That makes getting even look so easy and keeps them trying. It also makes players out of a lot of people who know comparatively little about standardbreds, and leaves them with little reason to learn because betting numbers is the more likely way of getting one of the juicier payoffs.

That's certainly true at Sandown, which has given numbers players a one-in-three chance of making a profit with nineteen of the 56 possible Exactor combinations able to show a profit if played in every race available since opening day.

Whether numbers betting can be made more logical than the house or license numbers, birthdays and anniverseries and other trivia which it usually entails is problematical. However, pole positions can be used as a yardstick, and at Sandown anyone who included 2, 3 or 4 in their numbers-playing has had a better chance of success.

They have, in that order, the best Exactor percentages, and one or other of the numbers is present in 17 of the 19 winning combinations. Nos. 2 and 3, 2 and 4 and 3 and 4 show a profit played both ways and a 2-3-4 box on every race would have netted a profit of almost $750.

There is no assurance that the pattern will continue, but Exactor payoffs have undoubtedly played a big part boosting the mutuel totals at Sandown Raceway.

Still a good shot from break-even figures, they have continued to climb and improve the chance that the second year can end with a $100,000 daily average.

The last 14 racing days have been the most successful stretch in the Raceway's two-year history, bringing an average daily handle of $107,991.

That has boosted the average for the first 38 days to $97,066, which is 20.27 per cent more than last year's meet average of $80,706. That is toned down a bit by other figures. Attendance is almost exactly what it was after 38 days last year and the gain in the daily average is accounted for by a gain of almost 20 per cent, from $61.54 to $73.74, in per-fan average. And because there have been 10 races on every card to date this year, the per-race average of $9,707 is only nine per cent above the 1977 meet average of $8,898.

It's not all that satisfactory, but it encourages because it has been done without Triactor wagering, which may be the best thing to have happened to harness-racing since Dan Patch.

Kelowna course snaps back at early B.C. junior leaders

KELOWNA — Golf courses have a way of getting even, and that's just what the Kelowna Golf and Country Club course did Wednesday.

Most of the 137 golfers entered in the B.C. junior men's golf championships shot higher scores in the second round and one of the hardest hit was Brian DeGirolamo of Victoria.

DeGirolamo shot 69 Tuesday to share the first round lead with Grant Barnes of the host club but the Gorge Vale member ballooned to a 80 in the second round and was well back in the pack.

Barnes bogied the first four holes and wound up with a 74 for a 143 and a share of fourth place with Lanny Sawchuck of Victoria (Uplands), Rick Gibson of Vancouver Marine Drive and Glen Heuser of Kelowna.

Darryl James of Kamloops was one of the few to beat the course in the high temperatures that scorched the afternoon golfers.

James, a member of last year's provincial junior team, shot one-under-par 71 to go with his opening 70 and was one-stroke ahead of Murray Poje of Tsawwassen who shot 72 Wednesday.

Kelowna won the Avery Cup as the low team after 36 holes. Members of the team were Heuser, Barnes, Dean Klaggitt and Scott Kramer.

Barnes said his second round was "just a shaky start."

"I lost a ball in a tree on the first hole and that didn't help matters any," he said. "After the first four holes, I had to settle down and all things considered I didn't do too badly."

Sawchuck said he played better than he scored while Gibson, a member of both the Willingdon Cup and the B.C. junior teams last year, took the opposite tack and said he scored better than he played.

However, Sawchuck did say that he was still having putting problems.

The field was cut to the low 100 and ties and will be cut to low 50 and ties after today's round. Cutoff point Wednesday was 165.

TOP TEN AND TIES

Darryl James, Kam	70-71—141
Murray Pole, Tsa	70-72—142
Lanny Sawchuck, Vic	**70-73—143**
Grant Barnes, Kel	69-74—143
Glen Heuser, Kel	71-72—143
Rick Gibson, Van	71-72—143
Brian O'Keefe, Vernon	71-73—144
Ken Sherstobitoff, Cstlgr	73—71—144
Ken Lane, NVan	74-72—146
Ian Harper, Nanaimo	**72-74—146**

OTHER ISLAND SCORES

Mark Callan, Up	75-73—148
Glen Barlow, RC	77-72—149
Bruce Barlow, RC	76-76—152
Jamie Harper, Nan	76-77—153
Bruce Ogg, Cow	77-79—156
Rick Taylor, N	76-81—157
Wayne Walters, GV	77-80—157
Brian DeGirolamo, GV	69-80—159
Jon Mahovlic, RC	80-79—159
Bill Harrison, GV	80-79—159
Bob Lean, RC	83-77—160
Kerry Taylor, Up	79-81—160
Russ Slonski, Cow	80-80—160
Randy Barr, N	81-81—162
Bill Smiley, N	82-82—164
Don Demens, N	84-80—164
Hugh Gallinger, CR	82-82—164
Curtis Granbois, MM	80-85—165
Missed Cut	
Don Singlehurst, RC	85-81—166
Blair Philp, GM	82-84—166
Barry Martin, Cow	81-77—168
Kirk Craven, Up	83-87—170
Ed Hathaway, Vic	81-89—170

Ford TRUCKS
PETER POLLEN FORD

New Orleans jazzes up hoop suit

NEW ORLEANS (AP) — The city of New Orleans added $35 million Wednesday to its suit against Utah Jazz of the National Basketball Association because of the way the team abruptly left New Orleans for Salt Lake City.

City attorney Donald Hoffman, who earlier had instituted an $18 million damage suit against the Jazz, filed an amendment to his original suit.

Included is a request for triple damages for violation of state anti-trust laws — the same as asked by the Superdome management and the state in asking $60 million from the Jazz and the league.

The total amount now sought from the Jazz in the series of suits filed by the city, Hyatt Management Corp., and the state is $114 million.

PLAYERS PREFER
ARDMORE GOLF COURSE
930 ARDMORE DRIVE
656-4621

BIKES + KIDS + SUMMER ADD UP TO FUN!
BOY'S 10 SPEED from 109.88
WE TAKE TRADES
CHARGEX VISA master charge
RUSS HAY BICYCLE SHOP
2542 GOVERNMENT Next to Three Point Motors 384-4722
1215 ESQUIMALT RD. 388-6712
7-25

Duncan-Cowichan Summer Festival
ATTENTION!! LOGGERS, PADDLERS, TUGGERS
WIN BIG MONEY
BE PART OF THE DUNCAN-COWICHAN SUMMER FEST
AUG. 4
UP THE CREEK RACE
ONE MALE & FEMALE PER TUBE
$100 FIRST PRIZE
AUG. 5
LOGGERS SPORTS
NOVICE AND INTERMEDIATE EVENTS
$2000 IN PRIZES
TUG-O-WAR
$350 IN PRIZES
OPEN TO ANY 5-MAN TEAM UNDER 1000 LBS.
Further Information, Entry Forms From P.O. Box 154, Duncan, V9L 3X3 - 746-6126

GOOD BUYS FOR SUMMER
JULY 25 TO AUGUST 4
Bumper to Bumper stores carry up to 30,000 parts and accessory items for all types of vehicles. See the store nearest you for all your car care needs.
BUMPER TO BUMPER Auto Parts Professionals

"HAWK EYE" 12V SPOTLIGHT
Super bright hand held quartz halogen spotlight has rectangular face for bright spot viewing with no flare on the darkest of nights. Plugs into any 12 volt cigarette lighter. 21-107.
14.99 each

FIRST AID KIT
A necessary travelling aid for any motorist. Approved by Workman's Compensation Board. Includes emergency first aid materials. WCB-TP.
7.49 kit

MUFFLERS
Turbo Tri-Flow Low Restriction Mufflers for cars, light trucks and vans with 2½ inch exhaust systems. Can be adapted to fit other sizes.
19.99 each

WITH YOUR PURCHASE
BTB Tee shirts BTB-4027 Only 2.99 ea.
BTB Mesh caps BTB-4023 Only 2.25 ea.
BTB All-Season Caps BTB-4024 Only 2.25 ea.

Rotors and Distributor Caps
For most GM 6 and 8 cylinder High Energy Ignitions.
Rotors
RR172 2.99 ea. RR193 3.49 ea.
Distributor Caps
RR171 9.95 ea. RR192 6.95 ea.

MALLORY
Wash Sponge
"Big Softy" car wash and cleaning sponge makes the dirtiest job go faster. 856.
1.19 ea.

Car Cleaner
Armor All is the multi-purpose cleaner for everything from vinyl tops to tires. 30160.
2.49 for 16 oz.

Trunk Spatter Paint
Durable, specially formulated spray paint gives trunk interiors an especially tough finish. DM1600/1602.
2.99 can

English Chamois
Seam-free imported chamois lets you wipe wash water off any car surface without streaking. Approx. 18" x 19". GA20-19.
7.99 ea.

Tune up Kits

FORD V-8 Exc. with dual points	1961-74	3.19 ea.
GM V-8 Exc. with uni points dist.	1961-74	3.98 ea.
DATSUN 510 & 240Z & Pick Ups With dual points		7.49 ea.

Carbon Canister Filters
For all AMC, GM and Chrysler cars equipped with Carbon Canisters. CA357.
1.25 ea.

PCV Filters and Valves FRAM
Replacement PCV filters for Ford and GM cars. CA19/CA24.
1.49 ea.
PCV valves for most North American cars.
2.85 ea.

FRAM Air Filters

DODGE & PLYMOUTH 6 Cyl.	1967-77	3.39 ea.
FORD ECONOLINE 6 Cyl.	1972-78	3.99 ea.
DATSUN 510	1968-73	5.99 ea.
FORD PICK-UPS 6 Cyl.	1972-78	4.99 ea.

Sample listings only. We can supply air filters for most cars.

People who fix cars for a living buy their parts from Bumper To Bumper. Shouldn't you?

Advertised items are available while quantities last. Free rain checks if product sold out except where sale quantities are limited. Visa and Master Charge welcome at most stores. • Machine shop service offered at some locations.

CHARGEX VISA master charge

Bumper to Bumper Locations:
Capitol Auto Parts Limited
2676 Quadra Street
Victoria
Tel: 384-8018

Bumper to Bumper Also In:
Langford
Tel: 474-2191

BUMPER TO BUMPER Auto Parts Professionals

Rockies keen on Ramage for opening draft choice

DENVER (AP) — General manager Ray Miron says Colorado Rockies are "leaning toward" selecting defenceman Rob Ramage when the National Hockey League team makes the first choice over all in the amateur draft on Aug. 9.

"We're leaning toward Ramage, I guess," Miron said Wednesday. "But there's nothing definite yet. We're not going to commit ourselves to who we're going to pick until the last minute."

Ramage was still of junior age when he signed to play last season with Birmingham Bulls of the World Hockey Association. Birmingham was one of two WHA teams to fold when the NHL absorbed four members after the 1978-79 schedule.

Miron said highly-rated left winger Perry Turnbull, who was with Portland Winter Hawks of the Western Hockey League in 1978-79, "is a possibility" to be taken by Colorado.

Miron added that he felt the chances were "pretty slim" that the team would trade away its first-round pick.

Earlier this summer, Miron said he hoped the offers from other clubs for the top pick would become more attractive as the draft approached. Apparently, that hasn't happened.

The reason, Miron said, probably is the NHL's recent decision to include 19-year-old players in the draft pool.

"With the 19-year-olds in the draft now, there are more good players available," he said.

"Before, when it looked like you could pick only 20-year-olds, the teams picking, say, 10th, 12th or 14th weren't going to get much of a hockey player. Now, they're going to get a pretty good hockey player. So they're not interested in giving up all that much to get our pick."

He said the only team which has shown much interest in acquiring Colorado's choice is Minnesota North Stars.

"They've got the sixth and 10th picks in the first round. They're offering their 10th pick, and one fringe player, for the top pick. So we're not interested," Miron said.

The Rockies aren't scheduled to make their next pick until the fourth round. The second-round choice went to Philadelphia Flyers on the eve of last year's draft for second and third-round picks in 1978. And the Rockies' third-round choice was dealt to Montreal Canadiens, along with cash, for defenceman John Van Boxmeer in 1976.

Gregory heads NHL scouting

MONTREAL (CP) — Jim Gregory, general manager of Toronto Maple Leafs for the last 10 seasons, has been appointed director of central scouting for the National Hockey League, NHL president John Ziegler announced Wednesday.

Gregory replaces Jack Button, who resigned earlier this month to become director of player personnel for Washington Capitals.

In addition to his new duties, Gregory will act as liaison with the general managers' committee and will work on the league's player development programs at both the amateur and professional level.

Prior to his 10 seasons with the Leafs, Gregory, a 43-year-old native of Dunnville, Ont., spent 15 years in all phases of the game — player, trainer, manager, coach, scout and director of teams from the Junior B level to Vancouver Canucks of the old professional Western Hockey League.

Dillon dealt to Jets

WINNIPEG (CP) — The Winnipeg Jets of the expanded National Hockey League have acquired 24-year-old Wayne Dillon from the New York Rangers.

Dillon, first round choice of the Rangers in the 1975 amateur draft, was traded in exchange for future considerations, said Jets general manager John Ferguson in announcing the deal Wednesday.

The six-foot, 185-pound centre spent two years with the Toronto Toros of the World Hockey Association as an underage junior before joining the Rangers in 1975.

"Wayne will certainly fill in where we need our most help, at centre ice," said Ferguson.

During his 216 game NHL career, Dillon has tallied 43 goals and added 66 assists. His personal NHL best was 21 goals in his first season as a Ranger.

Dillon spent last season with the Birmingham Bulls of the WHA, with 12 goals and 27 assists in 64 games.

OHA Flyers sign coach

NIAGARA FALLS, Ont. (CP) — Barry Boughner, former National Hockey League player, has been signed as coach of Niagara Falls Flyers of the Ontario Major Junior Hockey League, it was announced Wednesday.

Boughner, 31, succeeds Bert Templeton, former coach and general manager, who left to coach and manage Nova Scotia Voyageurs of the American Hockey League. Frank St. Marseille was dismissed from both jobs following the 1978-79 season by the parent Montreal Canadiens of the NHL.

Punch Scherer was named new general manager of the Flyers last week.

Boughner, originally from Delhi, Ont., played five years of Junior B and Junior A with London Nationals and went on to seven years of professional hockey — including 20 games with California Seals and two years with the New York Islanders chain.

McCourt rejects new offer

INGLEWOOD, Calif. (AP) — New owner Jerry Buss has met with hockey star Dale McCourt in an effort to woo him into the fold of Los Angeles Kings. But the answer remains no.

McCourt was awarded to the Kings prior to the last National Hockey League season for compensation because Detroit Red Wings had signed former Los Angeles goaltender Rogie Vachon as a free agent.

McCourt sued and won enough time to play the 1978-79 season in Detroit. Then the first court decision was over-ruled.

The player's lawyer, Jim Hinds, called Buss on Wednesday to say that McCourt had turned down the offer, termed "very fair," because the player felt more comfortable in Detroit.

Buss said the Kings would pursue their remaining options but would not divulge specifics.

Surgery set

WINNIPEG (CP) — Winnipeg Jets captain Lars-Erik Sjoberg will undergo surgery to remove a spur on his Achilles tendon.

The 35-year old native of Sweden is expected to be ready for the opening of training camp in September.

Sjoberg missed 71 regular-season games last year because of the same problem. He returned to action on March 28 and finished the season with three assists.

60 calories
3.5 grams carbohydrates.

Trilight. Nobody brews it lighter.

OK TIRE STORES
FOR QUALITY
WHEEL ALIGNMENT AND WHEEL BALANCING
ALSO BRAKE WORK AND SHOCKS
3030 NANAIMO ST.
Turn off Finlayson at Trader Vic's
386-3156

STORMS
INSIDE OUTSIDE STORMS • STORE FRONTS • MIRRORS • CHANGE SINGLE TO THERMO • GLASS
HUMPHREY ALUMINUM
382-8922
435 HILLSIDE

OPEN MEETING
THURSDAY, JULY 26th, 7 P.M.
CAMEO
co-op housing ass'n

All members and interested persons are asked to attend. Free wheeling discussion on all aspects of housing.

AFFORDABILITY costs versus income.
CONSUMER INPUT requirements for all segments of society.
FINANCING the rule of government in housing, assistance, control or interference.
EFFECT of new units on those existing.
OWNER CONTROL member participation.

The "**NEW DEAL**" in Co-op Housing **PLUS** your choice of topics.

Coffee and donuts on the house — Everyone Welcome

1501 GLENTANA ROAD INFO 385-7141
(Off Admirals next to Craigflower)

OLYMPIC'S LAST SALE

July 19 to August 4

This is the last sale Olympic Sports will ever have! But, we'll still be open for business and we're going to have a lot more sales and special events.
Confused? Don't be. Just come on in to Olympic Sports because we'll never have another sale like this one! Sports equipment and sportswear for all ages and levels of play by Adidas, Wilson, Cooper, Head, Puma, Jantzen and Topher! All at savings up to 50%. Everything you need to have fun this summer!
It's Olympic Sports' Last Sale! And it's the best one ever!

Camping
Polaris Hiking Stove
Reg. price $24.98
sale price $10.98

20% OFF ALL COLEMAN PROPANE STOVES

Men's Dunlop Maxply Racquet
Reg. price $55
Sale Price 39.99

2-Man Nylon Tent
Reg. price $39.98
sale price $29.98

20% Off All Camping Accessories
Watch for many more in-store specials on summer sporting goods

Marshall Mountain Sleeping Bags
Brown Bear — Reg. price $69.98 — Special $44.98
Black Bear — Reg. price $129.98 — Special $89.98
Huggy Bear — Reg. price $139.98 — Special $99.98
Grizzly Bear — Reg. price $149.98 — Special $114.98

Footwear
Up to 50% off al discontinued models of shoes, including Adidas, Puma, Bauer, Tred II and hiking boots. (Broken sizes only.)

Tennis
Lady Maxply Tennis Racquet Frame — Reg. price $55.00 — Sale price $39.99
Slazenger Tennis Balls — Reg. price $3.50 — Sale price $3.29

Head Running Wear 30% Off
Jantzen Sports Wear 20% Off
Cotton Shorts with Liner — Reg. price $9.98 — Sale price $5.98
Russel Boys' and Adults' Tee Shirts — Reg. price $4.98 — Sale price, pr. 3/$9.00 — 12 for $33.00
Size 4 or 5 Olympic Soccer Balls — Reg. price $9.98 — Sale price, ea. $6.98
Synthetic Olympic Soccer Balls — Reg. price $29.98 — Sale price, ea. $18.98
Dudley Softballs — Reg. price $7.98 — Sale price, ea. $4.98

Baseball Gloves and Equipment 35% Off
Skateboards and Accessories Up to 50% Off
K40 Skateboard — Reg. price $14.98 — Sale price $10.98

20% OFF ALL WATERSPORTS EQUIPMENT

Spalding Speed Shaft Tennis Racquet — Reg. Price $89.98 — Sale Price $44

OLYMPIC SPORTS
Victoria
1661 Douglas Street
Open Mon. through Wed. 9:30 to 6
Thurs.-Fri. 9:30-9
Sat. 9:00 to 5:30

master charge
CHARGEX
7-18

Saanich off to Babe Ruth championship

Lower Island champion Saanich Evening Optimists head for Nanaimo on Friday and the B.C. Babe Ruth (14-15) baseball championship. The Victoria squad, winners over Gordon Head Cosmopolitan in the area final Sunday, plays its first game Saturday noon against Prince George. Other teams in the double-knockout event are Trail, Duncan, Vancouver Inter-Community, North Vancouver, Coquitlam and Nanaimo. Team members are: front, left — Geordie Robertson, Trevor Strandlund, John Turcotte, batboy Geoff Skinner, Mike Rogers, Steve Gill Jamie Dickson; middle, left — Brent Norman, Mike Garrett, Derrick Gelaude, Garth Downer; back, left — coach Bob Descoteau, Don Nichol, Gord Robbins, Scott Smith, Ralph Mohrman, coach Mike Rogers, manager Bill Benn.

Joy trying comeback at nationals

MONTREAL (CP) — High jumper Greg Joy of Vancouver, a silver medal winner at the 1976 Summer Olympics, will attempt a comeback during the Canadian Senior Track and Field championships at the University of Sherbrooke this weekend.

Joy will be among the more than 350 athletes registered for the event. Unlike many of the other entrants, Joy was unable to take part in the recent Pan-American Games because of a knee injury. He has not jumped competitively since the indoor season.

During a news conference Wednesday, Larry Eldridge, president of the Canadian Track and Field Association, said he expected several top carded athletes — currently taking part in the Spartakiad events in Moscow — to return in time for the national championships.

These include pole vaulter Bruce Simpson of Toronto, high jumper Debbie Brill of Aldergrove and Borys Chambul, a discus thrower from Toronto.

While 26 Canadians have already been selected to compete in the World Cup trials in Quebec City Aug. 11, Eldridge said all winners "plus a few others" from the Sherbrooke, Que., meet will be invited to the Quebec City trials to round out the Americas team, which excludes the United States.

Other Canadian men already selected are Desai Williams of Scarborough in the 100 metres and 200 metres, Bryan Saunders of Toronto in the 400 metres, John Craig of Toronto in the 1,500 metres, Peter Butler of Calgary in the 5,000 and 10,000 metres, Greg Duhaine of Elliot Lake, Ont. in the 3,000-metre steeplechase, Milt Ottey of Agincourt, Ont. in the high jump, Phil Olsen of Nanaimo in the javelin and Scott Neilson of New Westminster in the hammer throw.

Other women on the team will be Angela Taylor of Toronto in the 100 and 200 metres, Micheline Racette of Montreal and Marita Payne of Halifax in the 400 metres, Ann Mackie-Morelli of Coquitlam in the 800 metres, Penny Werthner-Bales of Ottawa in the 1,500 metres, Diane Jones-Konihowski of Edmonton in the long jump, Julie White of Brampton, Ont. in the high jump, Carmen Ionesco of St. Bruno, Que., in shot put; Laurie Kern of Richmond and Sharon Lane of London, Ont. in javelin and Linda Branch of Willowdale, Ont. in the 100-metre hurdles.

SANDOWN RACES
BUS
PHONE 656-3012 FOR SCHEDULE
CONMAC STAGE LINES
Air-conditioned Charter Buses

PIONEER®
car stereos at Sound Towns
1532 Pandora
595-HIFI

Cadet sniper earns honor

BISLEY, England (CP) — Louise Roy, the 18-year-old cadet from Victoriaville, Que., "stuck to her guns" at the Bisley rifle meet Wednesday, winning the Langford Lloyd Challenge Bowl for the best short-range performance by a competitor under 25 in the young rifleman's aggregate.

She scored highest possible 50 at 300 yards, another 50 at 500 yards and 47 at 600 yards to top runner-up, Tony Jones, 21, of Croydon, Surrey, by a single point.

Canadian cadets took 11 of the 28 prizes. Brian Paynter, 17, Ottawa, was fourth with 145; Don Pitcairn, Delta, was fifth with 144 and Geoff Phillips, Calgary, was seventh, also with 144.

Roy shot 73 out of a possible 75 at 300 yards in the St. George's Challenge Vase competition, the top individual event next to the Queen's Prize at Bisley.

The score not only earned her a place in the next stage — which saw entries cut from 1,100 to 240 — but also valuable points towards keeping among leaders in the Grand Aggregate.

The Canadian national team dominated the St. George's Challenge Vase event when 12 members advanced to the second round.

Members of the Dominion of Canada Rifle Association team who qualified for the second stage of the St. George's event were: Bill Verchere, Nanaimo, with 74; Don Bullock, West Vancouver, 73, and his son, Jim Bullock, Mississauga, Ont., with 72; Art Grundy, Kingsville, Ont., 73; Sandy Peden, Victoria, 73; Peter Papasideris, Calgary, 73; Fritz Salevsky, Nanaimo, 73, and Clem Tremblay, Quebec, 73.

Those who advanced to the second stage were Bob Brest of Vancouver and Jim Bullock, but Jack Butterfield of Corbyville, Ont., and Peter Page of Victoria were knocked off by weak finishes.

Although Roy needed the St. George's points for the Grand Aggregate, all cadets performed well.

Mike Warrington, 18, West Vancouver, scored 74 and there were scores of 73 from Roy Demeda, 17, Burnaby; Brian Paynter, 17, Ottawa, and Geoff Phillips, 17, Calgary.

Also competing are members of a privately entered B.C. contingent — Bev Pinney, Crescent Valley, and Gordon Campbell, Burnaby, both with 73, and Grant Barker, Comox, who advanced with 72.

ISLAND MOWER CLINIC
● TORO
● SNAPPER
● LAWN BOY
● CAL TRIMMER
2981 TILLICUM
384-3911

BRAKE BUDGET & MUFFLER
Budget Brake & Muffler
friends of the family car
COMPLETE 4 WHEEL DRUM BRAKE RELINE
■ Reline all 4 wheels with first quality linings
■ Rebuild all 4 wheel cylinders
■ Turn & true (resurface) all 4 wheel brake drums
■ Inspect rear wheel seals
■ Adjust all brakes
■ Road test for driving safety
Ask about import truck & camper brake packages
Seals springs & Brake fluid extra.
Most VW's with drum brakes $64.88
$59.88
WAGNER BRAKE PRODUCTS
SPECIAL THIS WEEK!
CUSTOM DUALS
From $99.50
Plus Tail Pipes
This special ends Saturday at 5 p.m.
DISC BRAKE SPECIAL
Includes
Front disc pads and installation
Most import and domestic cars from
$29.88
ASK ABOUT OUR PACKAGE PRICE
2445 Douglas St.
AT BAY & DOUGLAS
386-2212
CHARGEX VISA master charge
Get Acquainted Coupon.
$5 On the purchase of a new muffler, brakes or shocks at all Budget Brake & Muffler locations
Limit one coupon per customer

mills Paint
ESTABLISHED IN 1930
Super Summer SAVINGS!
Protect and beautify new, old, or unfinished wood surfaces with
RUSTIC WOOD TONES
54 Exterior Rustic Colours
Rich, long-lasting colors . . . without glare . . . for any exterior wood surface. Specially suited for the popular rough wood construction materials that add distinction to today's homes. Give long-lasting beauty . . . help preserve the wood . . . retain their colors longer than the usual penetrating stains. Allow the wood texture to show, yet hide the grain and cover previous finishes. Easy to apply, the resulting finish shows off the rustic beauty of siding, shingles, shakes, beams, trim work, panels, rough-sawn boards and fences.
Super Summer Saving Price 12.95 gal.
EGGSHELL
Scrubbable Interior Latex
SUPER SUMMER Saving price 11.95 gal.
ONE-COAT SUPER HIDE
White Exterior Gloss
Super Summer Saving Price 15.95 gal.
SAVE UP TO 50%!
Discontinued Lines of Wall Coverings
Hundreds of patterns in stock
Enter Our SUPER SUMMER CONTEST!
● Other prizes to be won weekly
● Entry forms in the store
● No purchase necessary
GRAND PRIZES to be drawn for Saturday, Aug. 18. Embermatic Gas Grill Barbecue from Northwest Propane Ltd. and a Tropic Sundeck Patio Set.
Ask the Experts at Mills Paint about our new
SUNDECK COATING KITS!
Prices effective July 11 'til July 28
3172 DOUGLAS STREET
Across from Mayfair
385-8794
Daily 9:00 to 5:30 Monday-Saturday
7-25

CHEVROLET OLDSMOBILE CHEVY TRUCKS AND CADILLACS
CORNELL G.M.
GMAC or Bank FINANCING ARRANGED
NEW Stock No. 305 79 MONZA SPORT 2-DR. 2+2 COUPE DEMO
Hatchback, 3.2 litre V-6 engine, automatic transmission, power steering, electric clock, rear window defogger, rally wheels, radial whitewall tires, body side mouldings, AM radio and much more. Finished in gleaming red with crystal vinyl interior.
SALE PRICE $6577
USED Stock No. 8-1815 78 NOVA 4-DR.
V-8 automatic, power steering, power brakes, rear window defogger, body side mouldings, tilt steering wheel, wheel covers, AM radio and much more.
SALE PRICE $5725
NEW Stock No. 1280 79 OLDSMOBILE CUTLASS 2-DR. SALON COUPE
3.8 litre V-6 engine, automatic transmission, power steering, power brakes, rear window defroster, deluxe wheel covers, AM radio and more. Finished in light blue metallic with matching blue cloth interior.
SALE PRICE $6579
USED Stock No. 5051A 78 CAPRICE CLASSIC 4-DR. SEDAN
V-8 automatic transmission, power steering, power brakes, radio, rear window defroster and much, much more. Excellent condition. Finished in beautiful white with red vinyl roof and velour seat package.
SALE PRICE $6655
NEW Stock No. 126 79 CHEVETTE 2-DR. HATCHBACK
White exterior with carmine vinyl interior. 1.6 litre engine, 4-speed manual transmission, rear window defroster, sport striping, plus much more.
SALE PRICE $4695
USED Stock No. 637A 78 CADILLAC SEVILLE
Cadillac power and luxury options included. Low, low mileage. Finished in salmon exterior with brown vinyl roof and leather interior. Excellent buy.
SALE PRICE $15,300
NEW Stock No. 2019 "1980" CHEVY CITATION 2-DR. COUPE
2.5 litre engine, automatic transmission, power steering, power brakes, rear window defogger, auxilliary lights, remote control mirror, body side protection, cigar lighter, full wheel covers, radial whitewall tires, insulation package, intermittent windshield wipers, dual horns, AM radio, plus much, much more. Finished in beige with carmine vinyl interior.
SALE PRICE $6445
USED Stock No. 5084A 76 CHEVY NOVA 4-DR.
Finished in cream exterior with complementary buckskin interior. 6 cylinder automatic transmission, power steering, power brakes, radio, rear window defroster, body side mouldings, and much more. A good family car in excellent condition.
SALE PRICE $4555
7-25
YOU STILL GET THE BEST DEAL FROM CORNELL
3050 DOUGLAS ST. ALL TRADES WELCOME 385-5777
DL 681A

'In 10 years, it will be a carpet of young trees and most of the scars will be gone'

Story and photos by PAUL BENNETT

Greening Rx

Most logged areas follow nature's way in crown-run woods

ONLY ABOUT one-third of the total area logged on crown-managed forests each year in B.C. is singled out for planting, Bob Jones, manager of silviculture for the forests ministry, told the *Colonist*.

Jones said the other two-thirds are left to be naturally regenerated.

However, in the Vancouver forest region—which includes Vancouver Island—the planting program covers about 70 per cent of cutover land.

"Many people are appalled when they look at a recently logged area, but in 10 years or so it will be a carpet of young trees and most of the scars will be gone," the veteran forester said in an interview.

Regrowth will come whether the area is planted with selected stock raised at ministry nurseries or whether it is left for natural regrowth.

JONES SAID forest ministry rules require that before any crown land is logged, a "prescription" must be written on how the lost trees will be replaced, and that plan rigidly adhered to.

The prescription includes guidelines on whether planting should take place, what species should be used, type of site preparation and close monitoring of the progress of the new crop of trees.

A newly-established computerized History of Crop Establishment stores all prescriptions, maintaining a record of all "openings" of forests caused by harvesting or fire, and plans for and progress made on reforesting or other treatments to get the area back into productivity.

Taken in total and measured over the long-term, the History of Crop Establishment is like a "bank account" of B.C.'s log supplies.

THE MONITORING starts right at the time of planting, when the forest service checks over the planted area to ensure the trees are planted on a grid spacing of one every 10 to 12 feet.

Each area is treated depending on the conditions at the site.

Some planting is done because the location is a superior producer of trees owing to climate and soil conditions, he said.

Putting a two or three-year-old seedling in the ground there means harvesting can take place as much as 10 years earlier than if natural processes were allowed to take their course.

IN GENERAL, planting is prescribed for an area to establish a new crop as quickly as possible. This enables the seedlings to get the jump on brush vegetation, assists in erosion control, and reduces the time it takes to produce another merchantable harvest.

Citing Forest Service ecologist Dr. Karel Klinka's *Guide for the Tree Species Selection and Prescribed Burning in the Vancouver Forest District*, Jones said that in many areas the natural distribution of species is not the optimum for the site.

In these cases, planting of the logged area will be with, say, western red cedar rather than the original hemlock.

Jones said that in the early days of planting, the rule seemed to be to put Douglas fir in everywhere, partly because it produces wood of high quality and partly because the species supplied from forest service nurseries were limited. Now there is a wide selection of species and stock types to suit local needs.

With Klinka's production of the silviculturist's "bible," growing out of another scientist's research, there has come a growing knowledge that certain species are better suited to particular areas than others.

EVEN ON THE highly-productive west coast of Vancouver Island, mistakes had been made, leading to poor performance and in some cases replanting, Jones said, while in the interior, some areas in the dryland Kamloops had proven particularly difficult to reforest.

"There are some areas that by definition are failures and we have to keep working on them," Jones said. "In some places, techniques are used that should not be.

"But things are slowly improving, knowledge is being disseminated, and a better job is being done."

However, he cautioned, as companies assume an increasing responsibility in reforestation and silviculture, the ministry must have sufficient qualified staff to ensure that crown lands are managed properly. Much monitoring and evaluation needs to be done.

"Governments have numerous, sometimes conflicting demands to provide a wide range of services to the public. Many are financed from funds generated by harvesting our forests. A short-term saving can lead to long-term problems."

JONES AND REFORESTATION supervisor Don Sluggett of Nanaimo took me on a conducted tour of several reforested sites in the area west and northwest of Duncan.

First stop was a highly-productive area of Douglas fir and western white pine, just east of Sooke Lake, bordering the catchment area for the Greater Victoria water supply district.

The area was first logged over 50 to 60 years ago, Sluggett said, and last winter's logging was to remove Douglas firs suffering from root rot and white pine attacked by white pine blister rust, a disease that has almost wiped out white pine in North America.

Some pines appeared to be resistant to the rust and were deliberately left to drop seed, while the rest of the area was clearcut. It was replanted with a mix of rust-resistant pines, Douglas fir and western red cedar, depending on dampness of the site.

Sluggett predicted that with proper care the area could be logged over again in another 50 years.

THE NEXT STOP was a steep slope on the east side of Coronation Mountain. During logging last summer, the area was hit by a lightning strike and the felled trees, mostly hemlock with a sprinkling of fir, burned briskly.

Although the angle of the slope appeared to be about 45 degrees, erosion was minimal, partly because a two-inch layer of rotting vegetable material remained intact.

The 118-acre area had been planted with 60,000 trees this spring at a cost of about 25 cents a tree. Some of the fir seedlings had died, but a survival check will be made this fall to determine whether interplanting will be necessary.

Another site near the Esquimalt and Nanaimo Railway line due north of Deerholme contrasted an area of thriving young Douglas fir trees planted three years ago with a naturally-regenerated stand 10 to 12 years old.

The replanted area had trees in neat rows, with the odd smaller natural tree poking up through the surface, while the naturally-regrown area was jungle thick, hemlock mixed with fir, and will have to be thinned drastically, Sluggett said.

THE FINAL STOP, just north of the Chemainus River, was planted to Douglas fir about 30 years ago. Because so many of the trees had survived, it was necessary to remove two out of every three trees to promote growth, Sluggett said. The job had recently been completed and the area would shortly be fertilized by urea applied from a helicopter.

Cross-section through cone shows high pollination rate

Woods seed boom

Because climatic and soil conditions are favorable, the Saanich Peninsula is becoming home to an increasing number of seed orchards for the forest industry.

Jenji Konishi, head of seed production in the forests ministry, said five separate seed orchard facilities had been or were being established in the area.

Industry is getting into tree seed and seedling production following changes to the Forests Act, a move that ministry staff members view with mixed feelings.

Seed orchards already started include the 50-acre provincial government plot, a 60-acre Pacific Logging orchard near Saanichton, one of 14 acres owned by the Tahsis Co., and the recently-opened 68-acre Rayonier Canada orchard at Lost Lake.

Crown Zellerbach and B.C. Forest Products are jointly planning a 100-acre one.

The Rayonier orchard, off Beckwith near Quadra, was acquired in 1973 and an elaborate drainage system installed. The major part of the orchard will be to improve species of western hemlock, Sitka spruce and western red cedar. Some of the seed will be shared with other agencies under the Coastal Tree Improvement Council, a government-industry co-operative.

B.C. tree seed 'bank' at mercy of flooding

B.C.'s tree seed "bank," collected from natural stands and seed orchards all over the province, is at the mercy of flooding by the Koksilah River.

Jenji Konishi, head of seed production with the forests ministry, said the 10.2-acre site had been flooded several times in the past few years.

Probably most liable for damage would be the 2,000 different collection lots of seeds, stored at -17 Celsius in four cold rooms at the Duncan Reforestation Complex, off Dingwall Street in the northern part of the city.

If they thawed out for any length of time, the seeds could suffer damage.

The seeds were chosen from trees with superior qualities growing at various altitudes and in differing climates and soil conditions. Each batch is carefully labelled and identified so the seeds will eventually end up as treelets planted at their original sites.

Ministry officials have hopes that one day the politicians will vote them enough money to completely replace the complex, possibly relocating it.

It contains several growing fields, a nursery for container-grown trees, greenhouses, cone storage sheds, seed collection facilities and research offices.

REPORTER Bennett looks at seedling on burned-over slope up on Coronation Mountain

THE B.C. forest service had, as of this year, an annual production capacity of 1,201 million trees of all types, according to an official report.

Of the total, 89 million are bare root trees and 31.1 million are container-grown.

Emphasis is shifting gradually to containers, but bare-root trees will always be raised because they are more suitable for some sites.

TECHNICIAN removes empty seed cases from x-rayed sample in test for potency

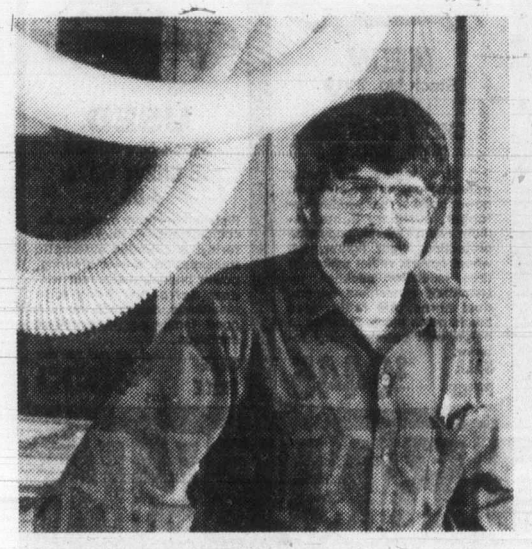

DAN RUDOLPH under "tentacles" of pollen-collecting "octopus" at Koksilah seed orchard

Future tree harvest sprouting now

The trees that loggers will be harvesting 70 years from now are tiny seedlings growing in densely-packed rows.

About 70 per cent of them are grown outdoors as bareroot trees, but an increasing number are being raised in cigar-shaped holes in plastic foam blocks, in a breakthrough technique jointly designed by B.C. and federal forest researchers several years ago.

Although everything has been done to ensure the trees of the future get the best possible start in life, from carefully choosing the parents to nurturing through the first two or three years of life, the mortality rate will be high.

According to Helmut Mueller, of the forest ministry's Koksilah nursery at Duncan, the survival rate varies from 25 to 95 per cent, depending on species, site location and climatic conditions at the time of planting. Average survival is about 70 per cent.

Planting of logged-over areas began in the late 1930s, but it wasn't until the late 1950s that the forest industry began to get serious about it.

Somewhere about that time, people in the forest industry and government began to realize that B.C. would run out of trees to cut unless steps were taken to hasten tree growth and ensure cut-over areas were satisfactorily restocked.

Initial steps included selection of trees with superior characteristics—taller, better formed, with moderate-sized branches and with wood of a high specific gravity—to form a nucleus of parental stock.

Seeds from some of these trees were planted in the early 1970s and are today producing improved seed at the ministry's seed orchards scattered across the province.

Unfortunately, although the "mothers" are known, the "fathers" are not. The seed trees could have been sired by any neighboring old runt of a tree that produced pollen at the right time.

Jenji Konishi, head of seed production for B.C., said progeny tests were crucial if the selection of superior strains of tree was to be successful.

Progeny tests are being carried out by geneticists of the ministry's research branch. These tests, after 10 to 20 years of growth, will enable further ranking between the best and poorest parents. As this information becomes available, it will be used to improve further the quality of seed by keeping only the progeny-tested superior parents in the seed orchards.

The orchard produced 10 kilograms of seed last fall, and there are about 100,000 seeds in each kilogram—a potential 750,000 trees. The parents are all trees designed to grow at elevations ranging from 1,500 to 2,500 feet and in locations from Powell River south to the U.S. border.

Among methods used to improve seed production are root-pruning, fertilization, and water spraying from treetop level in spring.

Dan Rudolph, seed orchard technician, said the water spraying had three aims: artificially prolonging winter for the trees to prevent contamination of the female buds by local pollen; preventing frost damage, and reducing insect damage.

The tree improvement cycle still has a long way to go before foresters will be happy with it, but the course is charted well in advance.

According to ministry estimates, seeds from first-generation Douglas fir orchards will result in a 10-per-cent increase in wood volume production, while seed from advanced-generation orchards should increase production by as much as 50 per cent.

Ultimately, increases even larger than that are anticipated, but such a target is two or three generations down the road.

Although improvements were concentrated initially on Douglas fir species, the ministry is now working on improving hemlock, red and yellow cedar, and true fir species.

VCRC needs green stuff to make trip to Welland

The team that won the gold is in need of some green.

The Victoria City Rowing Club is in desperate need of at least $1,800 to send its full contingent of 20 young men and women to the Canadian rowing championship in Welland, Ont., next Sunday.

Their travel money has been taken care of. Part of the bill is footed by the provincial and federal governments, the rest comes out of their own pockets.

But the club is short $1,800 to cover cost of shipping the shells to Welland and back.

Victoria Ald. Robin Blencoe made the appeal Wednesday on behalf of the club. He said it was too late to get a grant from city council.

"All we can do is appeal to the public," Blencoe said.

He said it would be a shame if some of the team members had to be left behind.

The club won a gold medal at the recent Pan Am Games and was a gold medal winner at the U.S. Open in Detroit last month.

Blencoe said Victoria had done well by the athletes and now had an opportunity to help them.

Contributions can be sent to Box 605, Station E, Victoria.

Further details may be obtained from John Alexander at 598-6792 (home) or 387-5321 (office).

Third successive golf title for Cowichan's Dawn Coe

KAMLOOPS — Dawn Coe is on a tear that she hopes will carry her to the Canadian junior women's golf championship.

The 18-year-old Cowichan resident retained the B.C. title Wednesday by firing a final round of one-over-par 76 for a 36-hole total of 159 at Kamloops Golf and Country Club.

It was the third straight victory for Coe who finished fourth in last year's Canadian tournament. She won the Victoria and Vancouver Island titles two weeks ago.

Island golfers dominated the provincial tournament as 14-year-old Nancy Callan of Victoria's Uplands Golf Club shot 81 Wednesday to take second place with 161 and Jill Johnson of Salt Spring, the first-round leader with 79, carded 84 for 163 and fourth place.

Linda Jervis of Pitt Meadows shot 80-82—162 to take third place.

Callan won the 15-and-under championship and the trio of Callan, Johnson and Megan Moore of Gorge Vale brought captured the team championship for District One.

Moore scored 178 for the 36 holes and earned a berth on the B.C. "B" team which is to play Alberta today.

Coe, Jervis and Lynn Westnedge of Kimberley earned the spots on the "A" team which will represent B.C. in the Canadian championships Aug. 13-17 at Kamloops.

Callan and Johnson were picked as alternates and thus also receive trips to the nationals.

Anniversary challenge set

Victoria Motor Sports Club is celebrating its 25th anniversary with a "Silver Anniversary Challenge Race" this weekend.

More than 100 cars from Oregon, Alberta, Washington, Idaho and California are expected to challenge the top B.C. drivers, including regional champions Gordie Munroe and John Kendrew of Victoria.

There will be two novice races over the Western Speedway road course (ninth-tenths of a mile) Saturday and seven races scheduled for Sunday. Action starts at 12:30 p.m. both days.

Other top Victoria drivers entered are Larry Sandham and Bill O'Kell.

Munroe drives a Brabham Formula car, Kendrew and Sandham pilot Mini Coopers S and O'Kell had a new MGB.

A special attraction will be the presence of the Silver Edition Corvette owned by Bob Henkel of Portland. The Corvette was the pace car in this year's Indianapolis 500.

Lawson two back

VANCOUVER (CP) — Defending champion Colleen McCulloch of Vancouver fired a six-over-par 80 Wednesday to grab the first round lead in the British Columbia senior women's golf championship.

McCulloch had a two-shot advantage over Joan Lawson of Victoria. Betty McIntosh of Vancouver and Margaret Todd of Victoria were another stroke back after shooting 83s.

Three golfers — Lorraine Mackenzie of Vancouver, Isabel Rudd of Coquitlam and Jan Annable of West Vancouver — shot 84s.

The final round on the 5,886-yard, par 74 Point Grey golf course will be played today.

SOUTH OAK BAY
TUDOR COTTAGE
HALF ACRE SECLUSION
SEA VIEWS

An English tudor cottage with extraordinary charm, set in a beautiful tree half-acre garden, with good sea views from nearly all rooms. 6 fireplaces. Large reception hall, dining room open to living room, tastefully modern kitchen. The 3 bedrooms are upstairs, all are quaintly angled, with fireplaces and sea views. 2 bathrooms. Double garage. Exclusive. $137,500.

SOLD

RESIDENCE OFFICE 598-1420 — TED WALFORD — (24 HRS.) OFFICE 477-1841
BLOCK BROS. REALTY LTD.

ATTENTION!
BUILDERS—INVESTORS

5.5-Acre Multi-Family Site
Centrally located in
Central Saanich

Just 20 minutes from Downtown Victoria. Presently approved for 55-60 units. Good possibility for increased density with commercial and retail development. Full price $495,000. Good terms to responsible purchasers.

For information contact:
HARRY ATKEY 385-6211
Eves. 598-1737
ENGINEERED HOMES LTD.

$47,500.00
NEAR WATERFRONT
EXCEPTIONAL HERITAGE BUILDING

Unique one-bedroom condominium across from Beacon Hill Park and only 1 block to Dallas waterfront. Bus stop at front door — walk to town or take a leisurely stroll around Victoria's famous park and enjoy the beautiful gardens and pools. All this and more at your front door. Net taxes after grant for 1979 are only $39.00!! Here is your opportunity to live in one of Victoria's most convenient and beautiful areas for a very reasonable price. Call now to view this delightful property.

MR. JIM WEBBER 658-5977
MR. B. LAWLESS 477-0448
TOWN & COUNTRY REALTY LTD.
382-7276
7-26

OPEN TO VIEW
THURS. & FRI. EVENING 7:00-9:00 P.M.
1890 SKYLARK
$96,900

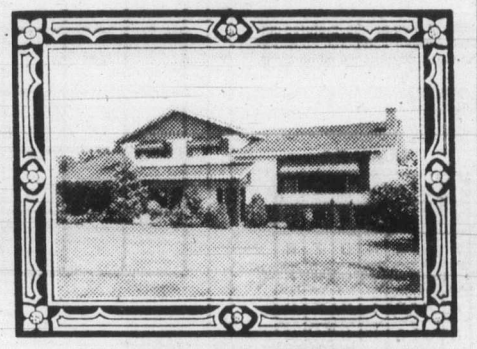

IT'S A PICTURE!
LOCATION — CHARM — SEAVIEW

Don't miss this opportunity to view a fine new listing in Gordon Head. Immaculate inside and out. Three bedrooms plus guest suite. Quality construction throughout. Beautifully landscaped with numerous ornamental trees and shrubs. Mr. Yells in attendance.

388-4271 383-5039
J. H. Whittome Co. Ltd.
7-12

BEAVER
HOLIDAY VALUES
SALE ENDS MONDAY, AUG. 6TH
WHILE STOCKS LAST — WE RESERVE THE RIGHT TO LIMIT QUANTITIES

10 Speed Bike

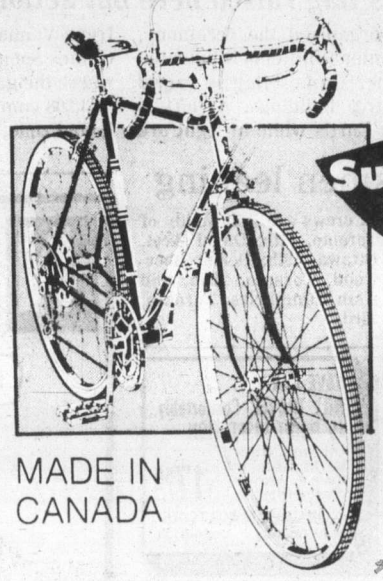

Economical and fast. 27" wheels, caliper brakes, "Sun Tour" 10 speed derailleur with dual level control on top bar, circular chain guard, racing saddle and bar. Finished in electric blue. Unassembled.

Super Buy
99.99 Each
MADE IN CANADA

Cedar Picnic Table
Approximately 48" long with attached seats. Bolt together legs and top. Assembles in minutes.
29.95 Each

Poultry Netting
1 x 36 x 25. Galvanized wire mesh. For pet cages, runs, coups, etc.
8.88 Roll

Concrete Patio Blocks 3x12x24
1.49 Each

Aluminum Gutter
Prefinished white or brown enamel. Maintenance free aluminum gutter in handy lightweight 3M lengths. A good price from Beaver.
4.89 3M Length

Semi Transparent Rez Stain
A great stain value. Provides exceptional hiding qualities without obscuring the beauty of natural wood texture.
10.95 Gallon

5' Aluminum Stepladder
Lightweight, easily portable household ladder. Folds for carrying and storage. Wide safety steps, handy flip down tray for paint cans, etc.
Beaver Good Value
19.89 Each

Bug Bulbs
60x100 watt
2 per pkg.
1.19 pkg.

6" x 8' Cedar Fence Boards
(all lumber sizes approx.)
2.15 Each

1"x8"x5 Cedar Fence Boards
1.59 Each

15.5 MM (5/8" Approx.)
Unsanded 'D' Grade Plywood
12.89 Sheet

Sliding Patio Screens
Fits standard 5 or 6 openings. In brown or white.
Fits Almetco Doors Only
23.95 Each

Jiffy Weed Eater
No. 817. 14" trimmer trims and manicures around trees and bushes along sidewalks and driveways.
52.88 Each

Econo Latex Patio Carpet
Moss green ozite patio carpet. Made from 100% polypropylene fibre. Resists most spills and normal traffic wear. Available in 12' width. Latex backed for exterior use on exposed patios, sundecks, etc.
2.76 Sq. Yd.

CLEARANCE SPECIAL
4'x8' Sheets Arborite
In Stock Sheets Only
Limited Quantity
20.88 Sheet
7-26

Here is where to find the VALUES:
BEAVER VICTORIA
Beaver Home Centre
Hillside Shopping Centre
1580 Hillside Avenue, Victoria
OPEN SUNDAYS 10-5
BEAVER
master charge
CHARGEX
VISA

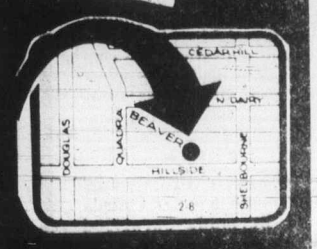

SPORTS

Colonist handicap
SANDOWN PARK

THURSDAY, July 26
Post time - 5:30 p.m.

FIRST — One mile pace. Purse $800.
5. Gallant Honey (Mohorich)
1. Nova Rose (Coleman)
4. Laskhan Gold (Arsenault)
6. Erin Shanahan (Petrachuck)
2. Delta Chief (Dryden)
3. Starland Express (Linford)
7. Dorado Seelster (Gagnon)
8. Dukes Dolly (Hollingsworth)

SECOND — One Mile pace. Purse $800, claiming.
1. Rays Golden Patch (Armstrong)
5. Flamingos Pride (D. Sibiga)
3. Spunkey Dale (Jungquist)
6. Hot Shoes (Tonkin)
2. Frisky Reed (Burke)
4. Glen Crooks (Glen)
7. Andys Truant (Graham)
8. Barbaras Don (Hollingsworth)

THIRD — One Mile pace. Purse $800, claiming.
2. Step Dance (D. Guest)
1. Sunmaker (C. Sibiga)
6. Snagel (Tonkin)
7. Sodale (Hollingsworth)
3. Maple Hills Miss (Graham)
4. Irish Lehigh (Coleman)
5. Meadow Jacob (Wallace)
8. Good Aim (Rankin)
Also eligible: Taiga (Linton);

FOURTH — One Mile pace. Purse $800, claiming.
6. Dunhoe (Armstrong)
1. Moko N (Graham)
2. Mark Dominion (Linton)
7. Need Kash (Hollingsworth)
3. Mark Missile (Stymest)
4. Grafton Mohawk (McDole)
5. Open Range (D. Sibiga)
8. Charms All (Glen)
Also eligible: Senga Scarlett (Mohorich.

FIFTH — One Mile pace. Purse $850, claiming.
8. Shirley Mohawk (Clark)
3. Kevin Minbar (Linton)
6. Carlisles King (J. M. Bouvier)
2. Union Miss (Armstrong)
1. Little Duster (Stymest)
4. Mikes Dominion (Hollingsworth)
5. Donavon A (Ericsson)
7. Battle Chips (Urquhart)
Also eligible: Battle Lil (Smith);

SIXTH — One Mile pace. Purse $950.
1. Ardens Bret (Dryden)
3. Smokin Ellen (Burke)
6. Eager Song (Bowman)
5. Just Coffee (Linton)
2. Sunrise Sis (Stymest)
4. Nechako Teena (Urquhart)
7. Holridge Emily (Arsenault)
8. Senga Queenhope (Mohorich)
Also eligible B C Canada (J. M. Bouvier).

SEVENTH — One Mile pace. Purse $1,050, claiming.
8. Tommy Dancer (Glen)
5. Gingers Dustie (Hudon)
6. Come Back Due (Jungquist)
4. Buck N. (J. M. Bouvier)
1. Melody Wave (Burke)
2. Irish Flame (Hill)
3. Shadows Rival (Urquhart)
7. Holridge Caper (Stymest)
Also eligible: Mediator Hanover (Haeberle).

EIGHTH — One Mile pace. Purse $1,000.
3. Ardens Perry (J. M. Bouvier)
5. Pages Bruiser (Hudon)
2. Spotlight Jim (Hill)
7. Dark Phantom (Boyd)
1. Dan P A (Urquhart)
4. Dance N Prance (Petrachuck)
6. Mi Grande Amigo (Hollingsworth)
8. Pegassus Ernie (Linford)

NINTH — One Mile pace. Purse $1,400, claiming.
5. Mitchs Butch (Hollingsworth)
1. Thirteens Best (Linton)
6. Master Charge (Boyd)
3. Brave Bullet (Bourgeois)
2. Hunters Quill (Wallace)
4. Urbana Blitzee (Jungquist)
7. Great Future (Hill)

TENTH — One Mile pace. Purse $1,150, claiming.
4. Baron Romero (Linton)
8. Dustys Bomber (Armstrong)
2. Able Majesty (McDole)
6. Spindrift Two (Hudon)
1. Mss Hazel (J. M. Bouvier)
3. Northridge (Mohorich)
5. Beau Gerry (Boyd)
7. Gil Counsel (Jungquist)
First four in order of selection, others in post order)

Colonist photo by Alex Barta

Summer Games flag raised here but action in Richmond next week

Barbara Greczmiel, who organized the ceremony, directs the traffic and Premier Bill Bennett pulls the strings as the B.C. Summer Games flag is raised Wednesday at the legislative buildings. At left is Provincial Secretary Hugh Curtis while at right are Irene Vennard, president of the Richmond Summer Games Society and Jim Nielson, MLA for Richmond where the games will be held from Aug. 3 to 5. A total of 3,208 competitors, more than 400 of them from the Island zone, will take part in the Games.

Foster lost to Reds, mates concerned

CINCINNATI (AP) — Cincinnati Reds placed injured outfielder George Foster on the 15-day disabled list Wednesday, effective last Sunday.

Reds president Dick Wagner said he wasn't sure when the power-hitting Foster, who suffered a pulled abductor muscle in his right thigh during the all-star game, will be able to return to the National League baseball team's lineup.

Meanwhile, the injury has other members of the team concerned.

"It sure isn't good," said manager John McNamara of the loss of Foster, who was hitting .333 with 20 home runs and 72 runs batted in.

Many players may not know exactly what's wrong, but they believe that Foster may be out for a long time.

"I already knew he was going to be gone for a long time," said second baseman Joe Morgan. "I had something similar last year."

Reds catcher Johnny Bench, who has taken Foster's place in the cleanup spot in the batting order, is also concerned.

"They were saying, 'groin pull,' before and now it's the top of his leg, that's different. That's disabled-list territory," Bench said.

$500 GRANT
HOMES BUILT PRIOR TO 1961

As of April 20, 1979, the federal government has increased the Canadian Home Insulation Program (CHIP) grant to $500 on all homes built prior to 1961. If you qualify, why wait? You now have $500 towards your bill for re-insulating your home. Our estimators now have the full particulars and will help you with your grant forms. They have the knowledge to assure the maximum grant to you.

Phone for an in-the-home estimate without obligation

6-30

Weathergard Shop 388-4423

Briefly

NEW YORK (AP) — **Spectacular Bid**, winner of two-thirds of the U.S. thoroughbred racing's Triple Crown, is still hurting because of injuries sustained in the one-third he failed to take.

But his trainer said Wedesday that the horse is exercising every day and could race again in September.

"They're better (the feet) at this point than they were four days after the Belmont," trainer Bud Delp said from Delaware Park. "He's exercising everyday but he is not in hard serious training."

Delp said there was still a chance that the Kentucky Derby and Preakness States winner might never race again because of the injured feet, "but there is no way that this horse is retired."

Spectacular Bid stepped on a safety pin on the morning of the Belmont Stakes, but Delp decided that the horse was okay for the race.

Spectacular Bid, the favorite, finished a disappointing third in the Belmont after having won the first two races of the Triple Crown — the Derby and the Preakness.

★ ★ ★

COLORADO SPRINGS, Colo. (AP) — **Dick Zokol** of Vancouver needed 21 holes Wednesday to defeat John Cook on the first day of match play at the 58th annual Broadmore men's invitational golf tournament.

Cook was three-up after 13, then lost the next three holes to bring Zokol even. Cook won the 17th, then bogied the 18th and 21st to lose his match.

★ ★ ★

MONTREAL (CP) — **Gordon Singleton** of Niagara Falls cycled one kilometre in one minute, 8.46 seconds to take the men's title in the first of four days of Canadian Cycling Championships at the Olympic Veledrome.

He was followed by Claude Langlois, of Montreal, with 1:09.44, and Peter Suderman, of British Columbia, with 1:11.33.

Manitoban **Sylvia Burka**, last contestant in the women's event, cycled the kilometre in a record 1:15.56 seconds to snatch the title from Karen Strong, of St. Catharines. The previous women's record was 1.16.8.

★ ★ ★

AIX-EN-PROVENCE, France (AP) — **Ilie Nastase** of Romania defeated **Jimmy Connors** of the United States 5-7, 6-3, 6-4 Wednesday night in a $75,000 four-man exhibition tennis series. The defeat was the second straight for Connors who lost to fellow American **John McEnroe** on Tuesday night.

McEnroe, who beat Nastase in the series opener Monday night, retained his lead in the series. The winner will be decided on points at the end of the series Saturday and will receive $30,000.

★ ★ ★

TORONTO (CP) — **England South** defeated **Canada** and **Bermuda** surprised **England North** in the opening round of an international youth cricket tournament Wednesday. England South scored 148 runs, while Canada was all out for 93. Rawl Cottle of Toronto paced the Canadians with 26 runs. Zahir Zarim of Vancouver took three wickets for 33 runs.

The round-robin tournament, which also includes teams from Netherlands, Denmark and Ireland, concludes Aug. 4. The competition is for players under 19-years-old.

British yachtsmen leading

TORQUAY, England (CP) — British yachtsmen hold the first three places after two races in the world Albacore sailing championships.

Michael Holmes, David Sinnode and Bill Bacon are running one-two-three in the 60-boat fleet.

Best showings of Canada's 12 crews are Bob Maldy of Toronto, 17th; David West, Ottawa, 19th; Dennis Sherwood, Toronto, 22nd, and Alan Humphries, Toronto, 23rd.

Island Saw Co.
617 Chatham Street 385-5500

HAVE CAR ...
WILL TRAVEL, Comfortably
19 POINT INSPECTION
Oil and filter, up to 4 qts. oil and 1 Motorcraft Filter 17.50
SUBURBAN MOTORS
3377 Douglas 386-6131

LOOK AT THE DIFFERENT WAYS YOU CAN PLAY THE NAME GAME!

THE NAME GAME IS PLAYED LIKE BINGO . . .

But instead of numbers, letters are drawn and published in the Victoria Times and The Daily Colonist. The form is made up from the letters in your name, in accordance with the rules of the game which accompany every form. Below is an example showing nine different ways a form could be made up using the name "John Samuel Anderson". Remember, no nicknames or punctuation. Good Luck!

JSANDER	JOHNAND	JOHNSAM
SONJSAN	ERSONJO	UELANDE
DERSONJ	HNANDER	RSONJOH
SANDERS	SONJOHN	NSAMUEL
ONJSAND	ANDERSO	ANDERSO
ERSONJS	NJOHNAN	NJOHNSA
ANDERSO	DERSONJ	MUELAND
JOHNSAN	JOHNSAM	JSAMUEL
DERSONJ	ANDERSO	ANDERSO
OHNSAND	NJOHNSA	NJSAMUE
ERSONJO	MANDERS	LANDERS
HNSANDE	ONJOHNS	ONJSAMU
RSONJOH	AMANDER	ELANDER
NSANDER	SONJOHN	SONJSAM
JSAMAND	SAMUELA	SAMANDE
ERSONJS	NDERSON	RSONSAM
AMANDER	SAMUELA	ANDERSO
SONJSAN	NDERSON	NSAMAND
ANDERSO	SAMUELA	ERSONSA
NJSAMAN	NDERSON	MANDERS
DERSONJ	SAMUELA	ONSAMAN

IMPORTANT

Each letter may be used once each time it is drawn and published. Letters may be drawn and published more than once in each game. The same letters are published in the Times and Colonist, but only the letters published in one paper for the two-week period of each game may be used toward the completion of any one entry.

$1000.00 IN CASH PRIZES EVERY TWO WEEKS, PLUS GRAND PRIZE DRAW TRIP FOR TWO TO HAWAII, BY WARDAIR!

(Winners will be asked for name verification by some official identification, i.e. driver's licence, etc.)

NAMEGAME No. 3

OFFICIAL ENTRY FORM BELOW!

WIN! $1,000.00 IN CASH PRIZES EVERY OTHER WEEK!

WIN! GRAND PRIZE TRIP FOR TWO TO HAWAII, By *Wardair*

The object is to match the official letters published every day with the letters in the grid which you have filled in with your name (see samples 1 and 2). When you have circled a row of letters across, vertically, or diagonally either way, send your entry in for the bi-weekly draw for cash prizes. You may submit as many entries as you wish per game, but each must be in a separate envelope.

THE NAME GAME
Rules and Procedures

Object of "The Name Game": To become eligible for prize drawings by matching letters of the alphabet, published in the Victoria Times and The Daily Colonist, with the letters in your name. Each game starts with a Saturday Times and ends in the Sunday Colonist two weeks later. The official entry form will be published every day. All members of a family may play. There is no age limit. You may enter more than once but only one entry per envelope may be submitted. As each game ends, you are invited to play the next game.

1. Using the official entry form or a reasonably hand-drawn facsimile (no mechanically reproduced forms accepted), start at the upper left hand corner and print your name continuously, one letter in each square, until all the squares are filled in. (For example, if your name is John Anderson, Sample 1 shows how to fill out your entry form.) Do not include punctuation.
Use your legal name, in a form which can be verified on your driver's licence, social security card or other official identification. You may use various forms of your first name (e.g. John, Jonathan or John S.), as long as your identity can be verified. No nicknames, please.
2. Letters for the [illegible] published as follows: 4 letters Saturday Times and Sunday Colonist and 3 letters daily. When an official letter matches one in your diagram, circle it on your entry. That letter may appear in more than one square on your diagram, but you may circle only one such letter (of your choice) each time. Since individual letters are selected at random, they may appear more than once — even on the same day. You may circle one such letter as many times as that letter is published. The same letters will be published in the Victoria Times and The Daily Colonist, but may only be used once in any one entry.
3. When you match enough letters to complete one row on your diagram — horizontal, vertical or diagonal (corner to corner), as in Sample 2, you are eligible for the prize drawings for that game. Drawings for 15 prizes will be held every other week for 10 weeks. At each drawing $500 goes to the first name drawn, $100 to the next —, $50 each to the next 3, and $25 for the last 10 — (Winners must answer a time-limited skill-testing question before collecting prizes.) All names drawn will be returned to the drum for the grand prize drawing.
4. Mail your completed entry form to: The Name Game, Victoria Press, P.O. Box 1390, Victoria, B.C. V8W 3C4; postmarked no later than the Monday following the end of that game. Completed entries may also be delivered, in a sealed envelope, to Victoria Press, no later than Tuesday, the following day. The game number (such as 'Game 1', 'Game 2', etc.) must appear at the lower left-hand corner of the envelope.
5. All entries will be placed in a container and the winning entries will be drawn at random. Winners will be announced in the Colonist and Times on the Friday following the close of each game. The odds of winning will depend on the number of eligible entries received.
6. It is not necessary to buy the Times or Colonist to participate. Copies of the newspaper may be inspected free of charge at the newspaper's offices during regular business hours. Sorry, official letters will not be given over the phone.
7. Employees of the newspapers and members of their immediate families are not eligible to participate. Unclaimed or invalidly claimed prizes will be donated to a recognized charity at the close of the contest.
8. Winners agree to allow publication of their names, pictures and publicity in the Times and Colonist without additional consideration. Submission of an entry indicates acceptance of all game rules.
9. Decisions of Victoria Press judges in all matters relating to the The Name Game will be final.

SAMPLE 1

J	O	H	N	A	N	D
E	R	S	O	N	J	O
H	N	A	N	D	E	R
S	O	N	J	O	H	N
A	N	D	E	R	S	O
N	J	O	H	N	A	N
D	E	R	S	O	N	J

SAMPLE 2

J	O	H	N	A	N	D
E	R	S	O	N	J	O
H	N	A	N	D	E	R
S	O	N	J	O	H	N
A	N	D	E	R	S	O
N	J	O	H	N	A	N
D	E	R	S	O	N	J

Presentation of The Name Game has been authorized by the copyright owner.
(c) 1975, 1976 — Ken Hecht
(c) Under UCC — 1975, 1976 — Ken Hecht
International Copyright Secured.
All rights reserved.

LETTERS FOR TODAY, GAME NO. 3 ONLY

H N O

IMPORTANT!
IN ORDER TO BE ELIGIBLE, YOUR ENTRY MUST COMPLY WITH RULE NO. 2

OFFICIAL ENTRY FORM

GAME NO. 3

MAIL TO:
The Name Game,
Victoria Press,
P.O. Box 1390,
Victoria, B.C. V8W 3C4

Postmark Deadline, Tuesday, August 7

Game number must appear on lower left corner of envelope.

NAME .....
ADDRESS .....
CITY ..... POSTAL CODE .....
HOME PHONE .....
BUSINESS PHONE .....

Pressure off Yaz — just briefly

BOSTON (AP) — The pressure is off Carl Yastrzemski, but not for long.

The 39-year-old Boston Red Sox star is caught up not only in yet another tension-packed major league baseball pennant race, but in a long-running statistical competition.

In addition to opposing pitchers, the opponents are Yaz himself — struggling against pain and the fatigue of a long American League season — and baseball's immortals.

The names of the greatest players in history stare out at him from the pages of the record books.

After a drought of nearly a month, Yaztrzemski slugged career home run No. 400 Tuesday night at Fenway Park against young Mike Morgan of Oakland A's. Now comes a potentially tougher chore — rapping out 39 more base hits for a total of 3,000.

When — and if — he reaches that milestone, Yastrzemski, 40 on Aug. 22, will have accomplished a feat that eluded the likes of Babe Ruth, Ted Williams, Ty Cobb — every American Leaguer in history.

Only three National Leaguers — Hank Aaron, Willie Mays and Stan Musial — hit at least 400 homers and also had 3,000 or more hits in their careers.

The Red Sox have a friendly little clubhouse wagering pool to guess when Yaz will reach his goal. Most early predictions were for dates in August.

"I'm hurting," he concedes. The Achilles tendons in both heels are painful and are heavily taped for each game.

Those close to Yastrzemski say the 19-year veteran badly wants to get hit No. 3,000 this season. Never mind that he plans to return next year. And Yastrzemski himself says the time between homer No. 399 on June 30 in New York — off former team-mate Luis Tiant — and No. 400 was pressure-packed.

He conceded Tuesday night he hadn't felt so much tension since he broke into the Red Sox lineup in 1961, billed as "the new Ted Williams."

Yaz never has had Williams's raw power. But he's proved to be durable, an excellent left fielder and prolific.

Williams finished with 521 homers and 2,654 hits, though his career was twice interrupted by military service.

Yaz's durability is the key. Through good health and bad, he has plugged away, usually hitting best when it counted the most.

Yastrzemski's career homer No. 1 came May 9, 1961, in Los Angeles, his rookie season, against Jerry Casale — once a homer-hitting Boston pitcher, but then with the old Los Angeles Angels.

Yaz's first major league hit was opening day, April 11, 1961, at Fenway Park. The pitcher was Ray Herbert of the old Kansas City A's.

Casale and Herbert could scarcely have known that their little mistakes would merit mention two decades later. As for young Morgan, in 1961 he was months short of his second birthday.

The rookie Yaz showed few signs that he'd be a Hall of Famer. His "inside-out" left-handed swing produced only 11 home runs, mostly to the opposite field.

He didn't hit 20 homers in a season until 1965, and it wasn't until the 1967 pennant year that Yaz became a full-fledged power-hitter, slugging 44 and winning the triple crown of home runs, runs batted in and batting average.

He never hit that many homers again, but continued to be a dependable long-ball hitter. Yaz never has had 200 hits in a season, but he's almost always had at least 150.

And as the season winds down, each Yastrzemski base hit will take on extra significance. The only thing he wants more than that round number of 3,000 is a World Series victory.

The Original Knight
SOLUNAR TABLES
When To Fish Or Hunt

According to the Solunar Tables calculated for this area, the best times for hunting and fishing for the next 48 hours will be as follows (times shown are Pacific Daylight Saving Time):

Minor	Major	Minor	Major
A.M.		P.M.	
TODAY			
7:10	1:20	7:30	1:45
TOMORROW			
8:00	2:10	8:20	2:35

Minor periods, shorter duration, light type.
Major periods, lasting 1½ to 2 hours are shown in bold.

Dual track meet planned at UVic

University of Victoria running club and the B.C. Track and Field Association will sponsor a dual track and field meet Aug. 4 featuring teams from B.C. and Alberta.

In addition to the competition, starting at 5 p.m., a fun run will follow at 8. Registration fee of $1 includes admission to the meet.

Woolworth
1979 100 YEARS / 100 ANS 1879
UNION CARBIDE

Stock-Up On Freezer Bags and Clear Wrap!

'Glad' freezer-thick Polyethylene bags, in 3 sizes! Each with labels, tie-on tags, twist-ties and 'Glad' Plastic straw. Buy produce now and freeze for later! Also super for leftovers! Plus 'Glad' Clear wrap to seal in freshness. Great for lunchbox and refrigerated foods! They're made in Canada by Union Carbide.

A. Lg. bags, pkg. of 10.
B. Med. bags pkg. of 20.

YOUR CHOICE
2 pkgs. 1.55

C. Small bags, pkg. of 25.
2 pkgs. 1.25

D. Set of 1 small, 1 large and 2 med. pkgs.
2.29 SET

E. Clear textured wrap, 100'x11⅝"
Pkg. .59

Thurs., Fri., Sat., July 26, 27, 28

Use These Cards in Woolworth Stores Across Canada

FULL MEASURE OF FOOD VALUE FOR YOUR FOOD DOLLAR

LOW COST

Hillside Low Cost, Hillside Avenue
Young's Low Cost, 3888 Carey Road
Deep Cove Low Cost, 10940 W. Saanich Rd.
Quan's Low Cost, Metchosin Rd.
Brown's Low Cost, 230 A Menzies St.
Raynor Low Cost, 3931 Blenkinsop Road
Super Low Cost, 899 Esquimalt Road
Wellburn's Super Mart, 1058 Pandora
Lee & Sons Low Cost, 4085 Quadra Street
Willoway Low Cost, 1480 Monterey Ave.,
Superway Low Cost, 2007-2009 Oak Bay Ave.
Lewis Low Cost, 2897 Foul Bay Road

We reserve the right to limit quantities
PRICES EFFECTIVE JULY 26, 27, 28

SCHNEIDER'S BACON 1.39 lb.
SCHNEIDERS READY TO EAT BONELESS PICNIC HAMS 1.99 lb.
SCHNEIDER'S ALL BEEF WIENERS 1.39 lb.
SCHNEIDERS BOLOGNA 1.39 lb.
SAFFLO SUNFLOWER SALAD OIL 1.29 750 ml
WESTERN FAMILY PICKLES SWT. MIXED 32 oz. 1.19; BREAD & BUTTER 32 oz. 1.09; BABY DILLS 24 oz. 99¢
STANDARD BRANDS NEW!! FAST 'N FANCY PIE MIXES LEMON CHIFFON, CHEESE CAKE BUTTER PECAN 1.29 box
LOWNEYS CAMPFIRE MARSHMALLOWS 55¢ 11 oz.
NABOB COFFEE 2.79 lb.
KADANA TEA BAGS 1.35 100 bags
KELLOGG'S RICE KRISPIES 1.45 575 g
SQUIRREL PEANUT BUTTER 3.39 1.5 kg
NABOB STRAWBERRY JAM 75¢ 9-oz. jar
COUNTRY TIME LEMONADE 99¢ 4x3¼ oz.
WELCH'S GRAPE JUICE 1.29 40 oz.
HAWAIIAN PUNCH FLAVOR CRYSTALS 65¢ 3 pkg. 71 g
MAPLE LEAF FLAKES OF HAM 1.25 6¾ oz.
UNDERWOOD DEVILLED HAM 2 2½ oz. tins 89¢
WEST BEST DOG FOOD 5 15 oz. tins 1.00
TOTAL DIET DOG FOOD 3.49 4 kg
JOY LIQUID DETERGENT 1.25 32 oz.
SUNLIGHT DETERGENT 1.69 3 litres
ADOLPH'S MEAT MARINADE 2 env. 59¢
CREST TOOTHPASTE 1.29 100 ml
CALIFORNIA NECTARINES 49¢ lb.
CALIFORNIA CANTALOUPES 59¢ ea.
GREEN BELL PEPPERS 39¢ lb.
7-25

FULL MEASURE OF FOOD VALUE FOR YOUR FOOD DOLLAR

Brighten the colours.
Whiten the whites.
Clean it all.
Introduce your laundry to new formula Borateem.
And save 15¢.

STORE COUPON
15¢ New formula Borateem® 15¢

TO OUR CUSTOMER: Please be sure to redeem this coupon only with the purchase of the brand and size offered. Any other use constitutes fraud. MR. DEALER: As a legitimate retail distributor of the brand size(s) indicated, you are authorized to redeem this coupon as our agent. We will pay the face value plus 5¢ handling for each coupon redeemed only if you and the consumer have complied with the terms of the offer. Invoices showing purchase of sufficient stock to cover coupons presented must be shown on request and failure to do so may at our option void all coupons submitted for redemption on this offer. This coupon is non-assignable and void if presented by outside agents. Sales tax is to be paid by consumer. Coupon void if taxed, prohibited or legally restricted. Cash value 1/20¢. Mint condition and gang-cut coupons (coupons not circulated to and redeemed by the consumer) will not be redeemed. Mail coupon to BORATEEM, c/o Herbert A Watts, P.O. Box 2140, Toronto, Ontario M5W1H1. Enter opposite No. 22 on coupon debit slip. 20 MULE TEAM Department, UNITED STATES BORAX & CHEMICAL CORPORATION.

Expiration Date: 10/31/79 VCT-Wk. 7/23/79

Tally-Ho sharp in playoff warmup

Softball

Priming for zone senior 'B' playoffs this weekend, Tally-Ho handed defending provincial champion Seaboard Construction a 3-1 defeat Wednesday night in a Stuffy McGinnis Men's Softball League game at Central Park.

Jay Tuson, with a triple, and Paul Kraeling, with a two-bagger, had RBIs as Tally-Ho produced all its runs in the fourth inning.

Along with Elks-Athletics, the clubs will be tussling for the district senior 'B' title starting on Saturday. Seaboard went on to win the provincials and the Western Canada tournament last summer.

Tally-Ho starter John Barnes distributed seven hits over his seven innings to get the win. He struck out three.

Randy Jackson started and took the loss for Seaboard, which got its only run in the third on Bob Wheeler's RBI single.

In Heywood Avenue Men's League play, Remco came up with two runs in the top of the fifth inning and held on to edge Brentwood 6-5.

Remco scored four times in the fourth inning, on hits by Bruce Thomson, Diane Bertrand and Ken Geary. Bob Richdale went the distance to earn the win.

Jim Wilson clouted a two-run homer for the losers in the fifth inning.

Vera Chiu slammed a two-run triple in the seventh inning at Hyacinth Park, giving VI-90 a 5-3 victory over Victoria Stockers, the first Senior Women's League loss for Stockers this season.

Chiu's drive sent in the tying and winning runs, enabling Sandy Milliken to improve her record to 10-2. Milliken scattered five hits, striking out two.

In another contest, Karen Perkins collected a pair of hits while pitching the win as Bemister's Welding trimmed Dryco Breakers 5-2.

Kathy Bemister went two-for-two for the winners.

STUFFY McGINNIS

Tally-Ho	000 300 0—	3	9	0
Seaboard	001 000 0—	1	7	1

John Barnes and Jay Tuson; Randy Jackson, Barry Wilkin (5) and Paul Morrison.

Cosmos keep playoff hope alive

	W	L	Pct.	GBL
Farmers	20	8	.714	—
Lumberworld	20	8	.714	—
Capital Rads	13	13	.500	6
Cosmopolitans	13	16	.448	7½
Quadra Warehouse	3	25	.107	17½

Cosmopolitans kept their playoff hopes alive by upsetting Farmers Construction Wednesday.

Dean Potter pitched a five-hitter and Kirk Wenzel crashed a three-run homer as Cosmopolitans downed the league leaders 7-3 in a Senior Amateur League baseball game at Lambrick Park.

The win closed Cosmos to within a game and a half of Capital Radiators and the third and final playoff spot but Capital has six games remaining to Cosmopolitans three.

Cosmopolitans	304 000 0—	7	9	2
Farmers	011 010 0—	3	5	3

Dean Potter 5-2 and Randy Johnson; Randy Strandlund 3-2 and Glen Smith. **HRs:** Cosmos — Kirk Wenzel (1st); Farmers — Ron Holmes (4th).

WHY YOU NEED REPLACEMENT COST PROTECTION.

Your home and possessions face these destructive enemies every day . . . and night. Now you can protect your investment with replacement cost coverage. Should your belongings be destroyed, damaged or stolen, this new coverage from The Co-operators provides for replacement or repair at today's prices — not at depreciated values. Ask today about Replacement Cost Option with The Co-operators.

the co-operators
INSURANCE SERVICES

Victoria: 3618 Shelbourne Street, Telephone 595-3442 or call your local sales representative of The Co-operators — listed in Yellow Pages.

LIFE · HOME · BUSINESS · FARM · TRAVEL

Walker's Special Old Rye Whisky.

Unique blending.
Patient aging.
Smooth taste.

That's what makes it Special Old.

Exhibition Park

Racing results

VANCOUVER — Results of Wednesday night thoroughbred racing at Exhibition Park:

First — $2,500, claiming, maiden 3 year olds, 6½ furlongs
Dream Shot (Walker) 5.60 3.20 2.70
Father Struck Out (Brownell) 3.60 2.70
Lunar Command (Gold) 7.10
Time: 1:19
RawhideKing, GaelicSun, Gail'sPunch, Royal Tenuity, Billy Crash Cradic, Muk Luk, Snipe Hunter also ran.

Second — $2,500, claiming, 3 year olds and up, 6½ furlongs
Vixen Lass (Johnson) 14.40 8.00 4.50
Miracle Love (Walker) 13.00 5.90
Empress Dee (Carrasco) 3.40
Time: 1:19
Daily Double: $59.60. **Quinella**: $143.30
GayDebbie, MartinasGirl, TanyaLynn, Lynda's Pride, Majormagicette, Never Trip, Little Larder also ran.

Third — $3,500, maiden 2 year olds, 6 furlongs
Willies Hero (Loseth) 4.60 2.50 2.30
Three Flags (Skinner) 4.70 3.80
Winzealot (J. Mena) 3.30
Time: 1:13 4-5
Quinella: $12.60
Mary Bear, Sail On For Profit, Boss's Command, Shady Perch, Girl In Port, Sporting Divine, Rangoon Rosie also ran.

Fourth — $2,900, claiming, 3 year olds, 6½ furlongs
DH—Dirk Cnace (Brnll) 16.10 15.90 11.60
DH—Sly Gesture (Crghtn) 8.60 9.80 5.90
Bristler (Johnson) 3.40
Time: 1:18 2-5
Exactors: $120.60 and $110.50
DH — Dead heat for first
Flying Page, Rising Geni, Algonquin Rose, SnowMeIn, HipPatch, Amber Pine, Make Mine Roses also ran.

Fifth — $3,200, claiming, 3 year olds, 6½ furlongs
Eagle Gamest (Creighton) 6.90 4.80 3.30
Nushies Champion (Watson) 13.40 7.70
Loving Call (Loseth) 4.80
Time: 1:18. **Exactor**: $178.80
Ask Irene, Patty Tay, Donna Mac, Croquebari, Dark Songster, Banana Pudd'n also ran.

Sixth — $2,500, claiming, 3 year olds and up, 6½ furlongs
Midnight M'der (Loseth) 18.00 8.40 4.80
Jakshot (Johnson) 6.80 4.10
Designate (Bodnard) 4.70
Time: 1:19. **Exactor**: $133.50
LordBenjamin, Decour, WinningTouch, Devil Darren, Strong Muscles, Mahanni, Melody Maker also ran.

Seventh — $3,300, claiming, 3 year olds and up, 6½ furlongs
Super Win (Johnson) 30.20 12.80 6.60
Balsam Leaf (Loseth) 19.70 11.20
Our Boy Kirk (Krasner) 4.10
Time: 1:18 1-5. **Quinella**: $175.60
Just Facts, Flyability, Ticket Count, FireBall, BoyDancer, Spritz, OscarValentine also ran.

Eighth — $4,500, claiming, 3 year olds and up, 6½ furlongs
Morning Dora (Loseth) 10.90 4.90 3.40
Ask The Fleet (Carrasco) 3.60 2.50
Woodmont Clare (Johnson) 2.80
Time: 1:17 4-5. **Exactor**: $53.30
Bud's Playgirl, Dorset Place, Lea's Buddy, Moon Lodge, Swan Khal also ran.

Ninth — $6,200, allowance, 3 year olds and up, 1 1-16 miles
Skovinsky (Williams) 3.60 2.50 2.70
Detrimental (Loseth) 2.90 2.80
Rusty Scupper (Krasner) 3.60 3.50 2.70
Time: 1:43 3-5. **Exactor**: $10.10
Kimbob, SaucyVerdict, NeverCharge's Jr. also ran.

Tenth — $4,200, claiming, 3 year olds and up, 1 1-16 miles
Sir Laffalot (Walker) 7.80 3.70 3.20
Talk On (Frazier) 6.80 7.90
Steinway (Bodnard) 7.00
Time: 1:45. **Quinella**: $31.00
Bruce'sJungle, Reformed, RedMarcus, Buddy Lea, Dark Summer, Lord Occo, Solid Purchase also ran.
Handle: $994,189. **Attendance**: 8,682

Tennis leaders

NEW YORK (AP) — The top 10 men and women on the United States Tennis Association money list (total earnings):

MEN

1. Biorn Borg, Sweden	$442,867
2. John McEnroe, U.S.	$381,925
3. Jimmy Connors, U.S.	$362,180
4. Vitas Gerulaitis, U.S.,	$174,479
5. Eddie Dibbs, U.S.	$167,748
6. Peter Fleming, U.S.	$147,617
7. Roscoe Tanner, U.S.	$138,207
8. Wojtek Fibak, Poland	$131,762
9. V. Pecci, Paraguay	$130,588
10. G. Vilas, Argentina	$128,432

WOMEN

1. M. Navratilova, Czech.	$394,503
2. Chris E. Lloyd, U.S.	$317,852
3. Tracy Austin, U.S.	$242,998
4. D. Fromholtz, Aust.	$174,910
5. W. Turnbull, Aust.	$164,638
6. Sue Barker, England	$116,104
7. Betty Stove, Neth.	$108,556
8. Rosemary Casals, U.S.	$96,346
9. Virginia Wade, England	$91,040
10. G. Stevens, S. Africa	$85,751

Ladies golf

NEW YORK (AP) — The top 10 golfers on the Ladies Professional Golf Association money list:

1. Nancy Lopez	$141,500
2. Sandra Post	$117,225
3. Pat Bradley	$97,921
4. Jane Blalock	$96,763
5. JoAnne Carner	$89,811
6. Donna C. Young	$77,907
7. Amy Alcott	$71,358
8. Sally Little	$70,980
9. Judy Rankin	$68,802
10. Hollis Stacy	$57,753

IF YOU CAN FIND A HATCHBACK WITH ALL THIS AT A LOWER PRICE

Here's how to get the best value for your hatchback money. First, check the prices at your Mazda dealer. You'll find there's never been a better time to strike a real bargain on a Mazda GLC. Then, if you think you can do better somewhere else, go ahead and try. But, you'll be back. Because when you get a good look at Mazda's combination of low price, high quality and no-cost extras like these you'll know you've found the best value for your money. . . anywhere.

GRAB IT!

Full width single unit hatchback door opens wide for easy access to the big cargo area that gets even bigger with the rear seats down.

Electrically operated rear window washer/wiper and defroster lets you see out back. . . no matter what the weather.

Body contoured fully reclining front bucket seats for driving comfort.

Much more glass area than you'd expect from most small cars. . . and tinted windows all around for even better visibility.

A 28.8 foot turning circle that takes all the tension out of parking.

A three-year, unlimited distance, anti-perforation warranty with the Mazda name behind it (see your dealer for complete details).

Body side mouldings with vinyl inserts to add protection as well as good looks to your car.

Split fold down rear seats for more flexibility and extra cargo space when you need it.

The security of power assisted front disc brakes for sure, smooth stops.

GLC 3-door Sport

Better gas mileage than just about everybody. . . and it runs efficiently on regular grade fuel.

And a Mazda dealer who's ready to deal. Right now. It's your chance to get the car you want at a real bargain price.

MAZDA GLC HATCHBACK. GRAB IT!

mazda

Now's the time to buy at:

PACIFIC MAZDA

810 Johnson Street

385-1451

Dealer licence number D02073A

Sewage meet Friday

Capital Region Board officials will meet with Defence Minister Allan McKinnon at 2 p.m. Friday to discuss whether defence department property at Macaulay Point can be used to dump effluent from septic tanks.

The meeting date was changed from Saturday to Friday at the request of McKinnon, who is MP for Victoria.

The CRD, which has long-range plans to build a sewage treatment plant on the site, may also discuss the possibility of obtaining eventual title to the area.

The plan is opposed by Esquimalt council, which registered formal objections to the idea at Wednesday's meeting of the region board.

Hydro offer accepted by drivers

Negotiators for two locals of the Amalgamated Transit Union, which represent approximately 3,000 bus drivers and mechanics in the Lower Mainland and 300 in Victoria, reached a tentative agreement with B.C. Hydro Wednesday.

Michael Flemming, president of the Victoria local, refused to release details before the Aug. 10 vote.

Rock concert ban rejected

A bid by Capital Region staff to prevent rock concerts in the unorganized areas of the district was turned down by electoral area directors Wednesday.

Ed Lubick, Western Community director, said he could not agree with a proposed bylaw that would "prohibit outdoor public shows or performances featuring the playing of amplified music."

Lubick said he had asked for reports from police and staff on the possible traffic hazards or other problems such events might bring in the wake of a small concert held in the western area some weeks ago.

"They are not happening often, and I think we should research this a little further before proceeding," he said.

He told the *Colonist* later that staff members had apparently prepared the bylaw after one complaint about a small concert held on a farm "which didn't bother anyone."

The bylaw was tabled until reports are available.

TODAY'S CROSSWORD PUZZLE

UNITED Feature Syndicate

ACROSS
1 Pours
6 Ali —
10 Use payment
14 Limber
15 Army abbr.
16 Revelry cry
17 Penetrate
18 Zola girl
19 Lively
20 Worshiping
22 Make bigger
24 Growing out
26 Unwon games
27 Espy Vesper: 3 words
30 Suitable
31 Blind as — —
32 Was lustrous
37 Uneven: Abbr.
38 Vancouver and Ellis —
40 Church cup
41 Compares
43 Formal
44 Man's name
45 Speakers
48 Modernize
51 Florida city
52 Earliest
54 Vibrations
58 Curve
59 Japanese ship name
61 Pay
62 Skin problem
63 Be party to
64 Grumble
65 Diffuse
66 Bare
67 Organic compound

DOWN
1 — market
2 Jenny —
3 Man's name
4 On which account
5 Birds
6 Racehorses
7 Off: Scot.
8 Fillet
9 "Shane" portrayer: 2 words
10 Meals
11 Tinkers to — — to Chance
12 Where Oslo is
13 Heads: Fr.
21 Man's nickname
23 Runs easily
25 Misprint
27 Levantine ketch
28 Spanish river
29 Deserve
33 Begin
34 Caution
35 Arab ruler
36 Dikes
38 Enraged
39 Vendor
42 Showed gratitude
43 School books
46 Sailor
47 Come forth
48 Vedic dawn deity
49 Asta, e.g.
50 Blackmore's "Lorna —"
53 Forbidden
55 Neglect
56 Pickable
57 Ending for lob or mob
60 Crimson

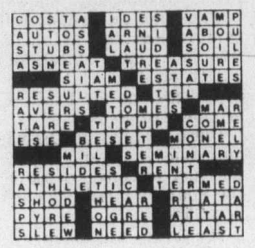

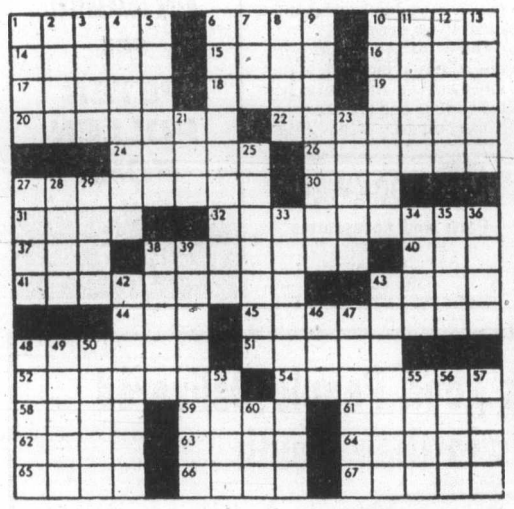

SEE, AND HEAR, THIS EXCEPTIONAL STEREO SYSTEM

AND EXCEPTIONAL IT IS!

We've seldom heard such a rich, clear sound from a system in this price range! The Toshiba's FM performance is top notch and it's phase lock looped for drift free listening. The Amp and Speakers are quite capable of reproducing your favourite concert recordings at their original levels. However low level listening is where they really shine! The Turntable is a Toshiba as well — incorporating an automatic Return and Cue Lever (for maximum convenience), and Belt Drive (for minimum rumble). We'll give you a generous trade-in allowance, for your old set, and if desired, we can open a budget account for you. Nothing down and up to 3 years to pay (O.A.C.)! Naturally you'll get Young's exclusive 7-year stereo guarantee!

$739.95

YOUNG'S 784 FORT near Blanshard.

ALPAGE CASSETTE DECKS ARE ON SALE NOW!

7-26

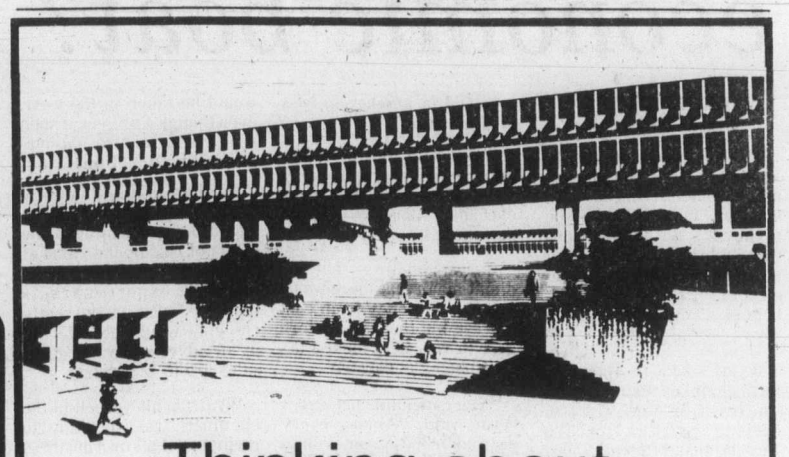

Thinking about University this fall?

Simon Fraser University offers you:

- Courses 3 semesters per year beginning September, January and May.
- Individualized program planning through our Academic Advice Centre and Departmental Advisors.
- A smaller university setting where personal contact with professors is built in to the lecture tutorial system.
- Part-time and full-time programs, day, evening and by correspondence (DISC).
- 125 evening courses and the opportunity to complete a degree in the evening if you choose.
- Progressive and innovative Faculties of Arts, Education, Interdisciplinary Studies and Science.
- Off-campus programs at Kelowna and Chilliwack.

Announcing an information line June 1 through August 1. B.C. residents may call **collect** for more information.

Monday-Friday 9:30-4:30 — Admission 291-3224, Academic Advice 291-4356 (Course Selection)

Monday-Thursday 5:00-8:00 — All Inquiries 291-4356 Academic Advice

Complete details on evening, off-campus, and correspondence (DISC) courses available through Continuing Studies, 291-4565, Monday-Friday, 9:00 a.m.-6:00 p.m.

Admissions Evening July 24, 6-9 p.m.

In addition to regular office hours, staff from Admissions, Academic Advice and Continuing Studies will be available to help you apply for admission on a full-time or part-time basis. Bring official records of previous academic work if possible. Call Continuing Studies (291-4565) for details.

Simon Fraser University, Burnaby, B.C. V5A 1S6

Come visit your old friends at Victoria's New Landmark

We've moved our Main Branch Uptown to a new Landmark at Fort & Douglas. Manager Les Bonar and his staff proudly invite you to their OPEN HOUSE Thursday & Friday, July 26th & 27th from 10 a.m. to 4 p.m. Come and see this splendid new terraced building, featuring 2,500 colourful plants and trees.

Meet the Beefeaters at the door and sample 'light refreshments' — there'll be flowers for the ladies and free Victoria Fun Maps. View the magnificent 8-piece Gulf Island Tapestry and enjoy some live music while you're there.

BANKING HOURS:
MON. - THURS. 10:00 A.M. - 4:00 P.M.
FRIDAY 10:00 A.M. - 6:00 P.M.

The former Main Branch at 1108 Government Street will remain open featuring Saturday banking (closed Mondays).

ROYAL BANK

Banker urges less apathy

Canada missing economic boat?

By GEORGE GIBSON
Colonist business editor

There is concern that Canada may be missing the economic boat in terms of world economic opportunity. Some of the details of that concern were expressed here Wednesday by the chairman-elect of the Canadian Chamber of Commerce, Harold Wyatt, of Calgary.

Wyatt spoke to about 170 local chamber members and guests then took part in opening activities for The Royal Bank of Canada's new $4-million main branch in downtown Victoria. Wyatt is the vice-chairman for western Canada for the Royal.

In a later interview, the bank executive said that if Canada is going to take a larger place in the world, western Canada is in a far better position today to do so than the rest of the country.

As an example of this, Wyatt said that the present surplus on our trade balance is largely generated from western Canada products.

He went on to say that the natural resources such as potash, petroleum, forestry products, fishing and minerals have made large contributions to that surplus.

Banks, such as the Royal, Wyatt said, recognized that much of the new lending activity relating to developing the resources was being centred in the west. Hence, the major chartered banks are getting heavily involved with major buildings in places such as Calgary.

The new Victoria main branch, he added, is another indication of the bank's recognition of the B.C. potential. He went on to say that the Royal was the first builder of major bank projects through the Interior, Vancouver and is presently involved in another in New Westminster.

Wyatt said that in one or two recent years, Royal's western activities have been exceeding those in eastern provinces.

He went on to say that this didn't mean that there was a shifting of money from east to west, but that the western growth was new money activity being generated.

"You can put it this way," Wyatt said. "Almost every day somebody comes into the bank and says, 'Look, I want to expand my business. I've got this going in the east but I think I want to start a branch out here.' "

"Then there's the other kind of business. For intance, some of the major real estate companies are seeking to get into some form of the energy business. So this is all new investment."

He also said that there isn't a major insurance company, trust company, bank or finance company that isn't trying to get a bigger toehold in the west.

Asked if there was any resentment in eastern sectors regarding this emergence of fiscal clout in the west, Wyatt admitted that there are some "misunderstandings" developing in both areas about the subject.

"But there's no doubt it's the west's turn. And it's about time," Wyatt said. He prefaced that by saying that he's worked in both parts of the country, was raised in Moose Jaw but views himself as a Canadian.

With regard to expected major capital projects, such as a new natural gas pipeline from Alaska, Wyatt said that he expected that the lead position for its financing would be taken in the west, even though a project of such size would require national and international financing.

Further to that, he said that such an inflow of capital would be bound to have the effect of raising the value of the Canadian dollar, and, the booming export markets that the west is currently enjoying would be affected in an adverse way as most sales are in U.S. funds.

Wyatt, is his speech to the chamber, was speaking to members of his own business organization. He's the chairman-elect of the Canadian chamber.

Wyatt's theme was direct. He said that Canada must quickly develop an economic strategy or it will be left to watch the rest of the world go by.

"Frankly," he said, "we're at the stage where if we don't develop a long-range economic blueprint we may lag so far behind the other nations, recovery, if possible, will be long delayed."

Wyatt called for a rekindling of the "fervour and imagination" that fueled Canada's Second World War effort, taking a three-D approach — "all it requires is the determination to succeed and the daring and discipline to meet the challenges such a program will encounter."

The banker also called on governments for new solutions. He said that, in his view, governments' role should be one of providing incentives and encouragement, assuring those efforts "will not be negated by ridiculous government regulation or counter-productive taxation policies."

He also said that there should be a "coming together" of all segments of our economy to plan, discuss, negotiate, co-operate, compromise and to implement.

Wyatt said that there is a great demand for Canadian expertise in Third World countries and that it could be skilfully packaged to fill that need.

He said that some of that expertise is found right in B.C.

The only two major industrial nations without a national economic plan are Canada and Britain, he said, and that the U.K. is liable to come up with a plan before we do.

". . .Among our competitors, Japan and West Germany have recorded rapid rates of productivity growth, while the U.S. has been slowing down sharply since the mid-60s mainly because of over-regulation. It's a trap that we must avoid," he said.

Colonist photo by Alex Barta

Henry, Royal district manager Roger Hemeon and Mayor Young after tapestry in background was unveiled at Royal Bank's new main branch.

Plants, for a purpose

William Henry, senior vice-president and general manager for B.C. and the Yukon, said Wednesday evening that the new main branch of The Royal Bank of Canada was designed to match the garden-capital image of Victoria.

The bank executive pointed out to guests at an opening ceremony that about 2,500 plants have been installed either in or about the $4-million structure.

Victoria Mayor Michael Young alluded to those plants prior to cutting a ribbon, and confessed that when he made reference to a 20th Century Hanging Gardens of Babylon in describing the proposed design two years ago, he was actually trying to help describe the bank to some of the "duller members of council," and that no disrespect was intended.

Part of the cermony involved the unveiling of a multi-colored tapestry, which occupies a prominent location high up on the bank's inner east wall. It is the creation of Mrs. Josephine Clement of Salt Spring Island and Mrs. Judith MacKenzie of Victoria.

More spending in B.C. plans

OTTAWA (CP) — Large companies in all parts of Canada plan to increase their spending on new plants and equipment this year, but the outlook in some regions is much brighter than others, a government survey shows.

The semi-annual survey, released by the department of industry trade and commerce Wednesday, shows businessmen in British Columbia and the Atlantic Provinces have ambitious expansion plans while those in Quebec and the Prairies are more cautious.

These findings are based on extensive questioning of the chief executives of 300 of the country's largest corporations.

The survey was taken last April, before it was clear that the United States was headed into a protracted recession and before the government announced that oil prices would go up more quickly than anticipated.

On a national basis, business leaders plan to increase investment by 25.1 per cent this year from 1978 levels.

The cross-Canada outlook has brightened considerably since the government's previous survey in October, when businessmen said they would increase their spending on new plants and equipment by 20 per cent.

Once inflation takes its bite, the real increase in the latest survey amounts to between four and six per cent. This compares with a three-to-five per cent range in the October survey.

● In British Columbia, the 128 reporting industries planned to increase their spending on new and improved facilities by 40.5 per cent compared with last year. They exhibited more optimism than in October when a 32-per-cent increase was foreseen. British Columbia businessmen expected their costs to rise by 7.5 per cent this year and seven per cent in 1980.

● Top executives of the 185 firms with plants in Ontario felt about the same way in April as they had in October. They planned to increase investment spending by 20 per cent from 1978 levels.

● The most cautious outlook was in the Prairies where 152 companies in the survey have plants. An increase in investment spending of just 16.3 per cent over last year's level was anticipated by business leaders in Manitoba, Saskatchewan and Alberta.

LOOKING FOR A USED CAR WITH A MONEY BACK GUARANTEE?
SEE
PETER POLLEN FORD
6-30

ROCKWELL
Parts and Accessories
ISLAND MACHINERY LTD.
617 Chatham St.
385-5500

"Shop Woodward's for Quality in Household Appliances at These Sale Prices!"

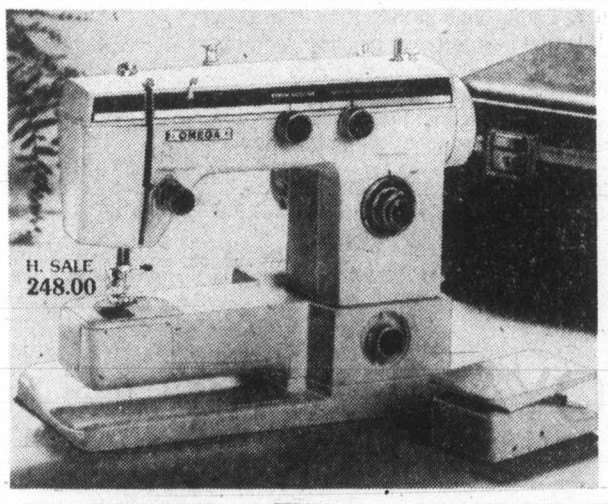

H. Omega Sewing Machine: •Designed for sewing ease and pleasure •Free arm to flat bed sewing •Everything you need is built into this machine from zig zag stitches to automatic button-holes •Complete box of accessories included
SALE 248.00
Omega Case SALE 26.88

J. Omega Sewing Machine Cabinet: •Attractive woodgrain finished cabinet •Three roomy drawers •Sewing machine folds away.
SALE 119.88

K. Eureka Upright Vacuum: •Exclusive Dial-A-Nap front end adjustment keeps nozzle of cleaner level on carpet •Efficiently cleans carpeting from low naps to shags •Edge cleaner on both sides of the sole plate •Soft vinyl wrap around furniture guard •Power driven 12" beater bar brush roll
SALE 108.00

L. Eureka Power-Head Vacuum: •Powerful upright carpet cleaning action with canister versatility •2-way edge cleaner •Roto-matic powerhead with motorized beater bar brush deep-cleans carpets •Canister has powerful motor for tremendous above the floor cleaning
SALE 238.00

M. Eureka Canister Vacuum: •With sturdy all-steel construction •Convenient Tool-Pak carrier •Wide off/on toe switch •Powerful motor •Deluxe attachment set included
SALE 118.00

WOODWARD'S MAJOR APPLIANCES

Woodward's
The Store That Has It All!

Woodward's Mayfair, phone 386-3322. Store Hours: 9:30 a.m.-5:30 p.m. Monday to Saturday.
Evening shopping Wednesday, Thursday and Friday nights 'til 9:00 p.m.

Many darn good People Delivered Papers in their Youth . . .

And in retirement
Some darn good People are Going back to it!

Here are some of the Benefits of a Colonist Route:

★ Profitable part time work, done in the morning, leaving the rest of your day free.
★ Expanded contact with people. Opportunity to meet friends and make new friends.
★ Regular exercise through an interesting daily routine.
★ Choice of area — even your own neighborhood.

If these benefits appeal to you, why not telephone the Colonist Circulation Department at 383-4111 and leave your name. One of our district representatives will be pleased to contact you.

PHONE 383-4111
The Daily Colonist
Circulation Department

Hydro line's cost a billion dollars

The Cheekeye-Dunsmuir B.C. Hydro power line from the mainland to Vancouver Island will cost at least one billion dollars, Bill Otway, head of the B.C. Federation of Wildlife, said Wednesday.

Otway said the federation had been informed by experts in the transmission-line-building field that the billion-dollar price tag was firm.

Environment Minister Rafe Mair said he had heard the billion-dollar figure mentioned before, but had no way of confirming or denying it.

On Wednesday afternoon he had more direct problems on the Cheekeye-Dunsmuir line when Don Lockstead (NDP-Mackenzie) finally forced him to admit there was a critical report on the line on file.

But he still insisted in the Legislature that he hadn't seen the full report and he denied having commissioned it. And he said he wouldn't make it public even if he had it in his possession.

The report, prepared by economist Dr. Marvin Shaffer at a cost of $8,000 for the Environment and Land Use Committee, is understood to be critical of Hydro's claim that the power line is needed and of the Cheekeye-Dunsmuir route selected by the crown corporation.

Since June 7 Lockstead has been asking Mair to table the report. Until Wednesday, Mair had insisted that he did not have the Shaffer report, had never seen it or even heard "the gentleman's name."

When Lockstead tried again Wednesday afternoon, Mair admitted the existence of the report and that he had seen excerpts, but not the complete document.

"There was no reason that I should," he said. "It was prepared for the ELUC secretariat and rightfully rests with them."

Mair is chairman of the land use committee.

Asked by Lockstead if he would now request a copy of the report and make it public, Mair said he would not.

The final refusal brought angry shouts from the usually mild-mannered Lockstead that Mair was hiding behind the report. "You're hiding, you're hiding!"

Capital staff pay on review

Salaries of the Capital Region Board's non-union staff are in for a review that amounts to a reclassification of many of the 140-odd positions involved.

The board's finance and personnel committee agreed Wednesday not to give an across-the-board increase of the same magnitude as that won by union staff, but to review each case individually.

In the interim, exempt staff will be given automatic raises of 7.25 per cent on the anniversaries of their hiring, the committee decided.

Executive director Dennis Young told the in-camera meeting that anomalies had developed in salary scales within and outside the Capital Region employees.

Chairman Murray Glazier said later that about a dozen employees were up for immediate review because their hiring anniversaries were due, but the personnel director would eventually have to look at each case on its merits.

He said the committee felt an across-the-board percentage increase was not necessarily the best way to deal with exempt staff, some of whom made $40,000 or more.

"There's a lot of difference between the increase in cost of living for someone earning say, $18,000, and someone with $30,000 or $40,000," he said.

At the same time, there was a need to ensure that salaries paid to CRD staff were equivalent to those in other government service and private enterprise, so that valuable people were not lost.

Indians sought for social work

While chronic unemployment, child neglect and poor housing among native Indians rank high among the problems social workers face, few social workers have been trained specifically to work with natives, and almost none are natives, the head of the University of Victoria school of social work says.

That situation might be partially remedied by a $28,650 grant to the school from the Donner Canadian Foundation, Dr. Brian Wharf says.

The UVic school has always specialized in training social workers for small-town and rural settings, rather than high-density urban areas, and many of its graduates have extensive dealings with native people.

Two serious deficiencies, the almost complete absence of natives enrolling in social work programs, and the lack of materials to help white students to work with natives, have become clear.

"It is vitally important that people affected by problems play an active role in their solutions. Yet out of more than 250 applications and 100 admissions to the UVic school of social work over the past three years, only two have come from natives."

The Donner grant will employ a consultant, preferably a native B.C. Indian, to determine from band councils and other groups how many native social workers are needed and how natives can be encouraged to enter the field. Curriculum materials for native bands and natives in educational programs, and support for native social work students, will also be developed.

The grant is for one year, with a possible extension for a second year, following review by the foundation.

The foundation, established in 1950 by the American industrialist and philanthropist William H. Donner, has given increasing attention in recent years to the problems of native peoples. Among its other interests are law reform, penology, Canadian foreign policy and the Canadian North. It has helped fund UVic's university program for prisoners and the UVic Canadian Bilingual Dictionary project.

"Take Advantage of Quality in Our Home Entertainment & Major Appliances on Sale!"

A. RCA XL-100 26" Color Console TV: •3-yr. parts & labour warranty •100% solid state Xtendedlife chassis •Automatic color control and fleshtone correction •Super AccuColor Black Matrix picture tube •SignaLock electronic tuning.
SALE 798.00

B. Jutan 14" Color TV. •100% solid state •In-line Black Strip Picture Tube •One button automatic VHF & UHF tuning •Secondary controls for color and tint •Hideaway handle.
SALE 428.00

C. Inglis Washer: •4 cycles; super wash, normal, gentle, and permanent press •5 water temperatures •Variable water level •Agitator mounted rinse dispenser •Self clean filter •No additional charge for installation to approved plumbing. White or almond.
SALE 458.00

D. Inglis Dryer: •Deluxe woodgrain trim •3 temperature selections •Drying rack for no tumble drying •Timer: auto regular, auto permanent press, timed drying •Available in white or almond.
SALE 298.00

F. Moffat Deluxe Self-Clean Range: •Glass control panel •Fluorescent top light •Infinite heat controls •Interior light•Available in white, gold or almond at no extra charge.
SALE 588.00

WOODWARD'S MAJOR APPLIANCES

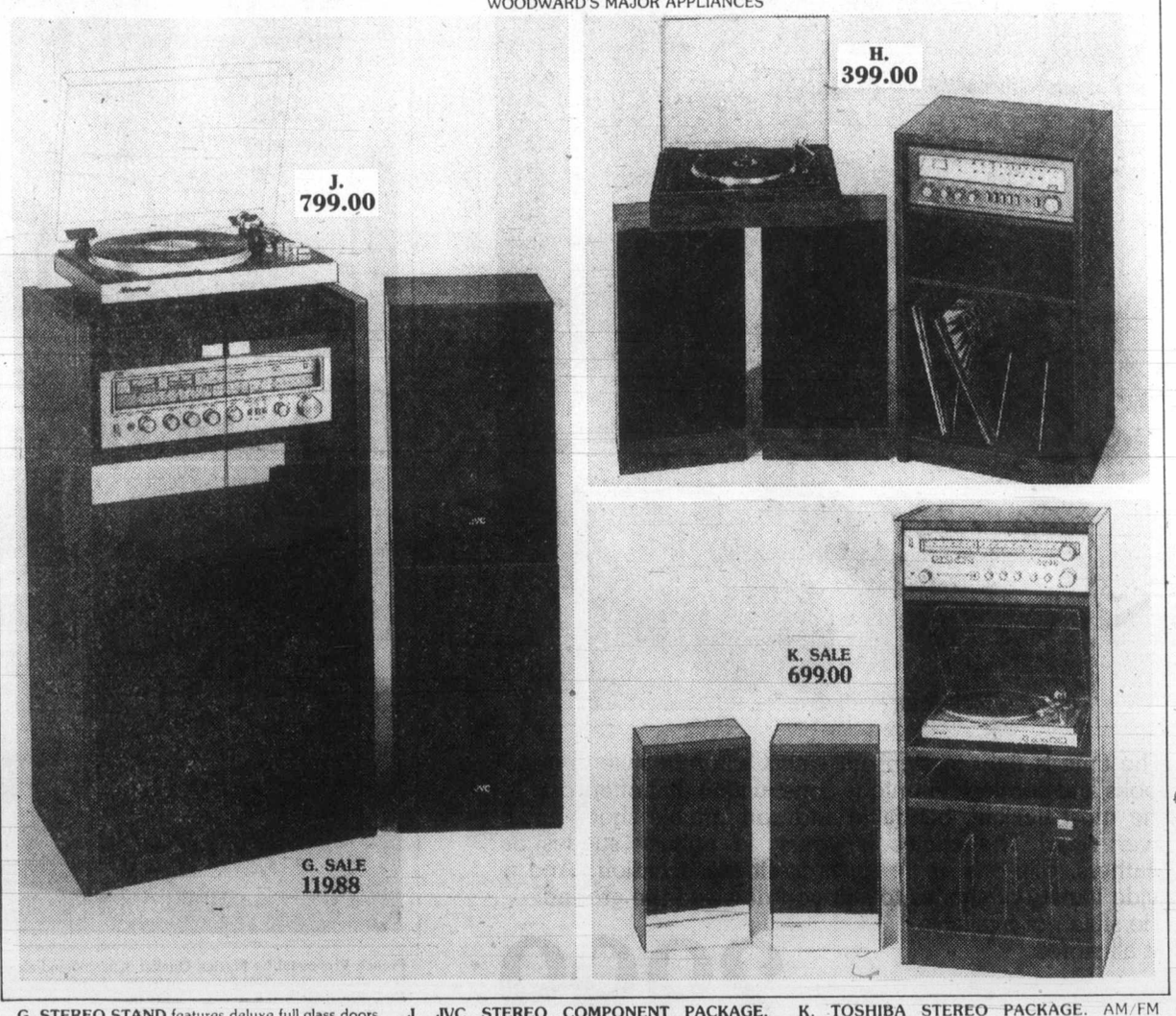

G. STEREO STAND features deluxe full glass doors & walnut finish. 3 adjustable shelves.
SALE 119.88

H. SOUND DESIGN STEREO PACKAGE, AM/FM stereo receiver, turntable w/ ceramic cartridge, 2 speakers, stand.
SALE 399.00

J. JVC STEREO COMPONENT PACKAGE. Receiver delivers 50 watts per channel min. RMS w/20-20,000 HZ frequency response, no more than 0.03% T.H.D. 2 high performance, clear image 2-way bass reflex speakers.
SALE 799.00

K. TOSHIBA STEREO PACKAGE. AM/FM receiver, twin tuning meters, mic mixing, A & B speaker selection, FM muting & high filter. Fully automatic turntable. 2-way speakers.
SALE 699.00

WOODWARD'S TRANSONIC SOUND CENTRES

Woodward's
The Store That Has It All!

Woodward's Mayfair, phone 386-3322. Store Hours: 9:30 a.m.-5:30 p.m. Monday to Saturday. Evening shopping Wednesday, Thursday and Friday nights 'til 9:00 p.m.

"See Woodward's for a Selection of Automotive Needs at Sale Prices!"

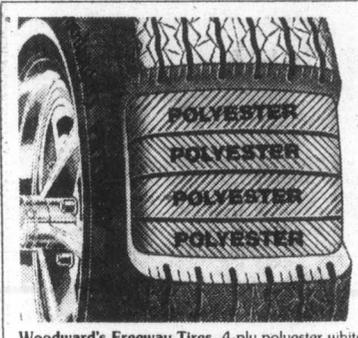

Woodward's Freeway Tires, 4-ply polyester white walls carry a 20,000 mile warranty. **SALE**
6.00 × 12 **28.99** E78 × 14 **31.99** 5.60 × 15 **31.99**
A78 × 13 **28.99** F78 × 14 **32.99** G78 × 15 **34.99**
C78 × 13 **31.99** G78 × 14 **34.99** H78 × 15 **36.99**
H78 × 14 **36.99**

Kool Cushion has coil spring, open weave construction for cool summer driving. Allows air to circulate. Approximately 16" × 32"
SALE 2.99

"Monro-matic" Shock Absorbers, heavy duty with lifetime guarantee. For many Canadian, some imported cars. Installation extra.
SALE 12.99

"Bosch" Headlight Replacement in 5" or 7" quartz iodine units. Give 100% more visibility than conventional sealed beams.
SALE ..... 54.99 set

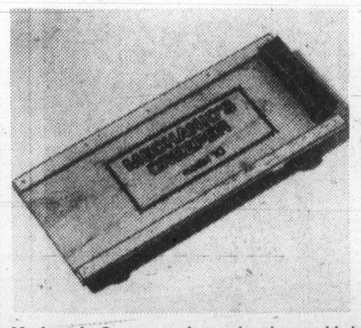

Mechanic's Creeper is designed with a padded head rest and easy-to-maneuver casters. Makes oil changes and under-car work easier.
SALE 12.99

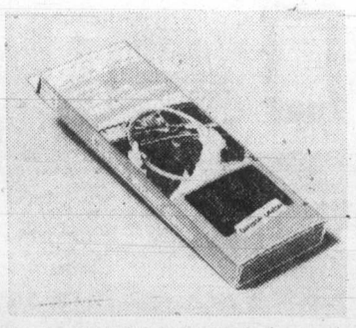

Steering Wheel Cover in genuine leather provides a firm grip on your steering wheel for safer driving. It's easy to install, too!
SALE 6.99

Front Wheel Alignment and Balance includes adjustment of caster, camber and toe with front end safety check. By appointment in our following services centres only: Oakridge, Guildford, Sevenoaks, Penticton and Victoria.

Wheel Alignment & Balance
SALE 15.99

Wheel Alignment Only
SALE 9.99

WOODWARD'S AUTOMOTIVES

Woodward's
The Store That Has It All!

Woodward's Mayfair, phone 386-3322. Store Hours: 9:30 a.m.-5:30 p.m. Monday to Saturday. Evening shopping Wednesday, Thursday and Friday nights 'til 9:00 p.m.

Mind-control suit: time element ruling deferred

MONTREAL (CP) — A Quebec Superior Court judge reserved decision Wednesday on whether a Winnipeg woman should be allowed to sue a Montreal hospital where she claims she was subjected to mind-control experiments.

In a suit filed last April, Velma Orlikow alleged she was the victim of "illegal, covert, inhuman experiments" under a program funded by the U.S. Central Intelligence Agency.

Mr. Justice Victor Melancon did not indicate when he would rule on a motion by Royal Victoria Hospital for dismissal of the $90,980 suit.

Mrs. Orlikow, wife of David Orlikow, NDP MP for Winnipeg North, claims the offences took place while she was undergoing therapy for neurosis and depression at Royal Victoria Hospital as a patient of the late Dr. Ewen Cameron, director of the hospital's Allan Memorial Institute from 1957 to 1960 and 1963 to 1964.

Mrs. Orlikow's suit alleges Cameron and his staff injected her with the hallucinogenic drug LSD and submitted her to behavior control methods "solely for the purpose of provoking reactions so that they could be secretly observed" and reported to the CIA.

Alex Paterson, lawyer for Royal Victoria, argued Wednesday that the suit should be thrown out of court because Mrs. Orlikow failed to file the action within the three-year limit.

In her suit, Mrs. Orlikow said she had the treatment stopped after learning "only by accident" the nature of the drugs and "after having suffered irremediable damage."

Paterson said CIA documents, yet to be introduced in court, indicated that Cameron and the hospital were unaware at the time that the drug program was funded by the CIA through a now-defunct organization called the Society to Investigate Human Ecology.

Phillip Cutler, counsel for Mrs. Orlikow, argued that she became aware only recently of allegations that the experiments were part of a CIA behavior-control program.

"She did not know she was an object of experimentation for the CIA until 15 years after she stopped the treatment," Cutler said.

He argued Mrs. Orlikow might have been suspicious about the nature of the therapy in 1964, but she could not have known its full effects on her health until years later.

Cutler also said it would have been impossible for Mrs. Orlikow to file her suit against Royal Victoria until the involvement of Cameron and his staff with the CIA became known.

Published reports in 1977 said the experiments were conducted with about $60,000 obtained from the CIA, part of an estimated $25 million the agency invested more than 25 years ago in mind-control research.

In her suit, Mrs. Orlikow claims she was never informed of the true nature of the experiments.

The suit says Mrs. Orlikow's "body and mind were covertly used and abused" by Royal Victoria staff "for purposes which had no bearing or intent as to the recovery of her health."

Pigs dying on hot way to market

HAMILTON (CP) — The present heat wave is killing more than the usual number of pigs on their way to market, the general manager of the Ontario Pork Producers Marketing Board says.

Dayre Peer said about 120 hogs a week were dying because of heat stress on trucks from farms to sales yards in Toronto. On a shipment of 70,000 hogs, about 50 animals usually perish because of transportation stress.

Problems occur when the truck gets caught in a traffic jam. Usually, there is no air movement, and when temperatures go over 30 degrees with high humidity, the pigs have no way of getting rid of excess heat because they do not sweat.

Canada seeks visit by pope

OTTAWA (CP) — Canada has sent word to the Vatican that Prime Minister Clark would be delighted if the pope would drop in while he is the neighborhood in October.

No official invitation had been sent, Clark's office said Wednesday, but the feasibility of the visit was being explored.

"The prime minister would be delighted to have him come," an aide said. She said the visit would probably be to Quebec.

However, Angelo Palma, apostolic pro-nuncio—Vatican ambassador—said earlier Wednesday that it was doubtful that the head of the Roman Catholic Church would be able to come to Canada during an October tour of the United States and Ireland.

He said a decision would be made in a few days, and if the pontiff could find the time, it would probably be only for one day—not enough for a state visit.

The Canadian Council of Catholic Bishops said the pope's acceptance of an invitation to visit the U.S. raised hopes he might visit this country.

Archbishop Gilles Ouellet of Rimouski, Que., conference president, cabled an invitation Tuesday to the Vatican.

BETTER STEERING
Save Your Tires
ALIGN
Your Car's Front End
NOW for 17.95
SUBURBAN MOTORS
3377 DOUGLAS 386-6131

Home-Living Sale continues with exciting savings for you!

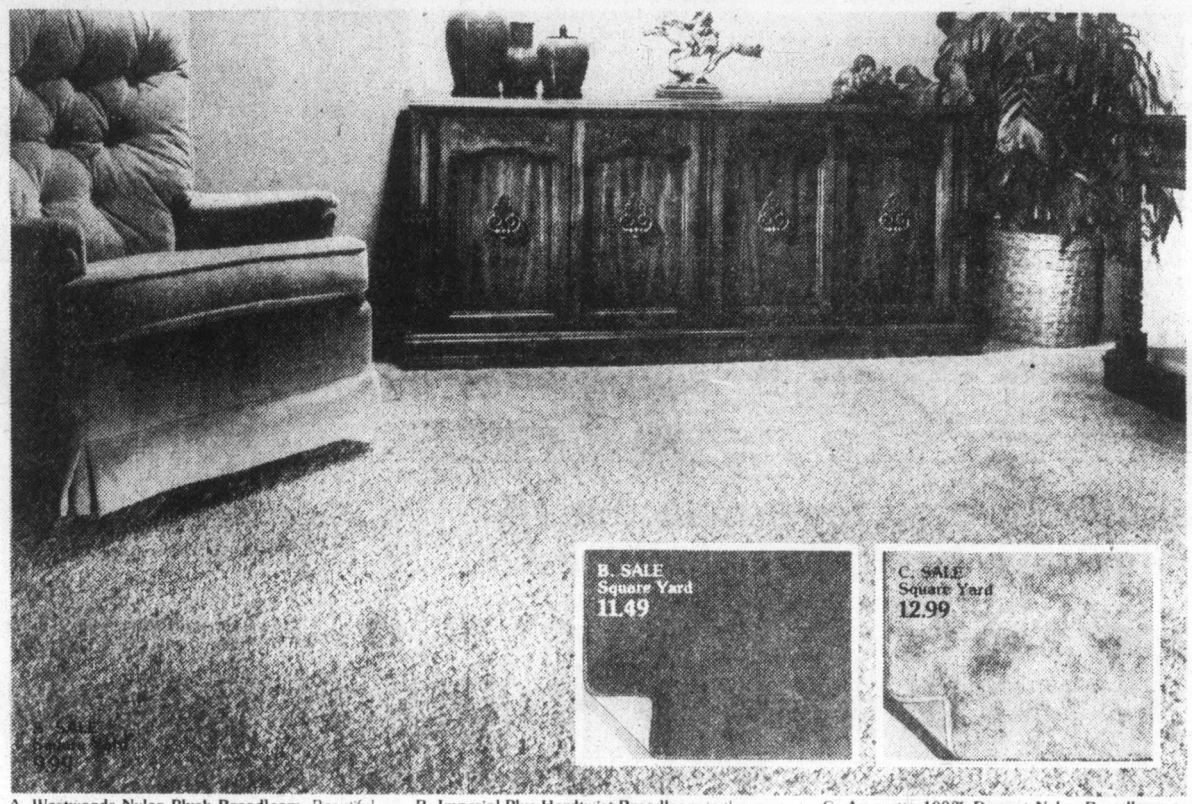

A. Westwoods Nylon Plush Broadloom. Beautiful low profile carpeting at an economical price. In a rich plush finish of 100% Dupont nylon, it can be used with confidence even in heavy traffic areas. Jute backed for stability. In 13 smart plain shades. Available in approx. 12' widths.
SALE Square Yard 9.99

B. Imperial Plus Hardtwist Broadloom in the ever popular propylon*-triacetate polypropolene. Closely tufted heat set pile for long life under hard wear. Jute backed for stability. Easy to clean & maintain, soil and fade resistant. In 15 clear bright shades. Approx. 12' widths.
*Product of Celanese
SALE Square Yard 11.49

C. Amaretto 100% Dupont Nylon Broadloom in eight beautiful dura-set spectra colors. Saxony plush broadloom with a frosted look and cloud-like effect done in Multi-Tak. Easy to maintain and resists shading. Jute backed for stability. Available in approx. 12' widths.
SALE Square Yard 12.99

French Provincial by Marius Ouellet feminine and elegant in every way.

D. 5-Drawer chest, SALE	189.00
E. Vanity desk, SALE	179.00
F. Chair, SALE	69.00
G. Mate's bed, (mattress extra) SALE	249.00
H. Night table, SALE	89.00
J. Double dresser/mirror, SALE	269.00
K. 7-Drawer chest, SALE	184.00
Not Shown:	
Desk chest, SALE	199.00
Hutch, SALE	99.00
4-Drawer chest, SALE	159.00
Triple dresser/mirror, SALE	309.00
Canopy bed (Canopy extra), SALE	199.00
Twin headboard, SALE	64.00
Full headboard, SALE	79.00

Solid Birch Collection by College Woodwork Great looks to build a room on. Quality made for years of service.

L. Triple dresser with mirror, SALE	229.00
M. 5-Drawer chest, SALE	109.00
N. Bookcase, SALE	59.00
P. Night table, SALE	59.00
Q. Chair, SALE	39.00
R. Desk chest, SALE	149.00
Not Shown:	
Single desk, SALE	89.00
Double desk, SALE	139.00
4-Drawer chest, SALE	89.00
Double dresser with mirror, SALE	179.00
Headboard Twin or Full size, SALE	45.00

WOODWARD'S FURNITURE

Woodward's
The Store That Has It All!

Woodward's Mayfair, Phone 386-3322. Store Hours: 9:30 a.m.-5:30 p.m. Monday to Saturday.
Evening shopping Wednesday, Thursday and Friday nights 'til 9:00 p.m.

"Venture into Style with "Buccaneer" Shoes Now at Sale Prices!"

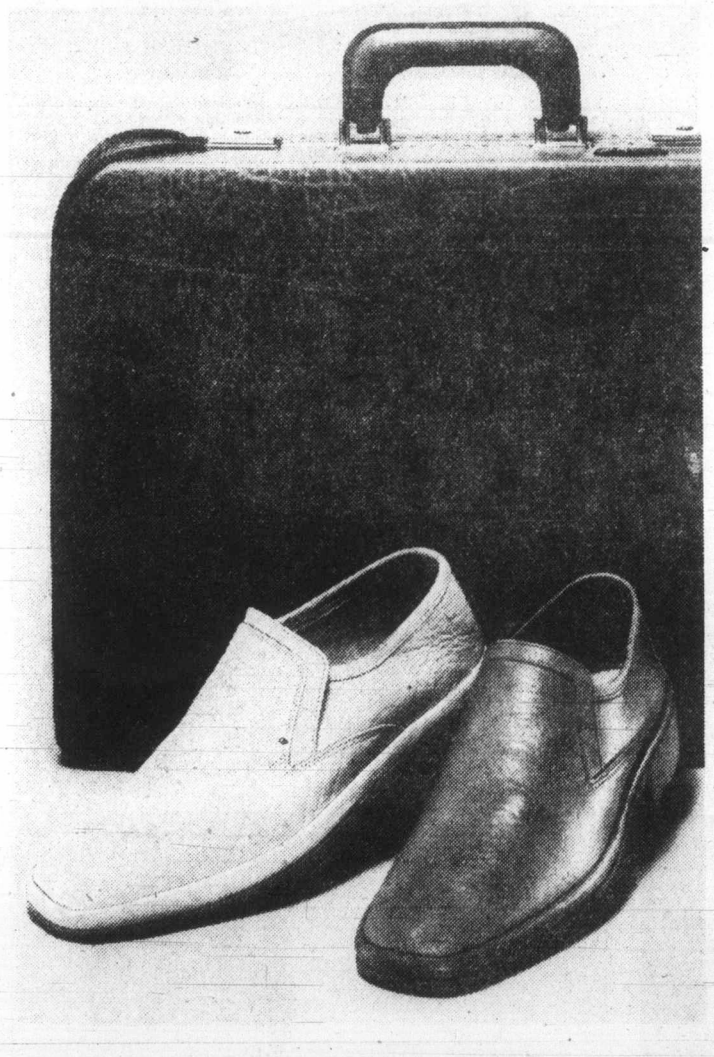

The time is right to step out with California style in good looks and comfort. A unique construction that offers one of the most flexible, bendable and comfortable shoes you'll ever wear! The choice is yours, in nubuck suedes or leathers. Slip-ons or tie styles to fit the occasion. And a wide variety of shades to suit you down to the ground! Tie style not available at all stores.

SALE 29.99

WOODWARD'S MEN'S SHOES

Woodward's
The Store That Has It All!
Woodward's Mayfair, phone 386-3322
Store Hours: 9:30 a.m.-5 p.m. Monday to Saturday.
Evening shopping Wednesday, Thursday and Friday nights 'til 9:00 p.m.

Showbiz trio ham it early

—CP

Show business family expands with arrival of tiger cubs born four weeks ago at Marineland and Game Farm, Niagara Falls, Ont. Animal trainer Wade Burke and son Adam, 3, snuggle up to cuddly and curious new attractions.

ANN LANDERS

Dear Ann Landers: I'm a widow with four children. The oldest just turned 21. She has a good job and decided she wants her own apartment. I agreed, thinking the experience would make her more independent. I said I'd buy the bed linen and towels.

Now I learn my daughter will be sharing the apartment with her boyfriend. I disapprove of this shacking-up lifestyle and have told her that now that I know the facts I will not contribute to the arrangement in any way. I'm also concerned about the example she is setting for her younger sisters and brother.

These last few days I've been having second thoughts about going back on my offer. Please tell me what to do. Should I reconsider? — **Her Mother**

Dear Mother: When you offered to buy the bed linen and towels, you didn't know of your daughter's live-in plans.

Now that you DO know, you are under no obligation to help her out by supplying bed linen and towels. A parent who helps furnish a love nest puts her stamp of approval on it. (P.S. I am not suggesting you cut off communication. Continue to be loving and non-critical. Once she's moved out, consider that subject off-limits.)

Dear Ann Landers: The letters from the woman whose husband never stopped talking prompts me to write my first letter to Ann Landers.

I, too, am married to a compulsive talker. He needs a sounding board, and I'm glad it's me and not the local bartender or some dizzy blonde. He is also a compulsive lover. By that I mean he is very big with spontaneous hugs and kisses.

In my family when I was growing up, we loved each other but no one was very demonstrative. When we were first married I kept telling my husband to stand back and give me room to breathe. But I learned to live with his hugging and kissing and now I couldn't live without it.

After 38 years of marriage, I have decided I'm a very lucky woman, especially when I hear so many other wives complain that their husbands are unaffectionate. These women are starved for love and I am wallowing in it!

Please put this letter in your column. I know my husband reads it every day and I am dying to see if he recognizes us. — **Loved In Michigan**

FINAL 3 DAYS

Munday's

Summer Clearance

THURS. 9 a.m. to SAT. 5 p.m.

Over 250 pairs of casuals and sandals Reg. $20 — $46 **5.00**

Over 200 prs. Amalfi, Petrini Reg. $55—$95 **30.00**

Over 250 prs. Dress Sandals and Pumps Reg. $34—$60 **15.00**

Balance of Sale Shoes and Handbags at final reductions

Munday's

1203 Douglas St. 383-2211

ALL SALES FINAL AT SALE PRICES

GAL'S PAL

LADIES' WEAR

1/2 PRICE PRE-INVENTORY SALE!

UNTIL JULY 31ST

ENTER TO WIN A FREE PAIR OF TICKETS FOR A ROUND TRIP TO SEATTLE ON THE PRINCESS MARGUERITE 1 WINNER TO EACH STORE

Sizes and Styles for the Younger and Older Gal

7-25

SAANICHTON PLAZA 652-4721 | CHARGEX VISA | 649 JOHNSON ST. 386-2213 | master charge | HATLEY PARK SHOPPING CENTRE 478-7743

Scuby furs

AUGUST FUR SALE

STARTS THURSDAY, JULY 26th, 9 A.M.

The largest selection in Western Canada of furs in the finest quality and design. Excellent foresight promoted early purchasing prior to full cost escalation. We are now able to offer these outstanding values.

BUY NOW — THE SAVINGS ARE GREAT AND THESE SPECIAL PRICES CANNOT BE REPEATED

CANADA MAJESTIC NATURAL MINK

The Silky Beauty of Canadian Mink
Coats Toppers and Jackets — fully let out Pelts in a full range of glowing natural colours.

Popular Long Hairs
Natural Blue Fox, Red Fox, Coyote and Racoon Coats, Jackets and Capes

Persian Lamb
Lustrous Black dyed or natural Grey, ¾ or full-length Coats. Mink trimmed.

Muskrat
Natural or dyed. Sportive, versatile, lightweight. Full-length and pant Coats. Plain or with Racoon Collars. Some with Leather.

SAMPLE LISTING ONLY:

Sapphire Mink Coat 1, Size 16, $4900	NOW	$4165
Lavender Mink Coat Fox Collar and Cuffs 1, Size 12, $3495	NOW	$2975
Pastel Female Mink Coat 1, Size 14, $5600	NOW	$4765
Dark Mink Maxi Coat 57" 2 Zips for 46" or 19" Jacket Lengths 1, Size 12, $3495	NOW	$2975
Sapphire mink coat 1, Size 20, $4200	NOW	$3590
Demi buff mink coat 1, Size 14, $4500	NOW	$3600
Demi buff mink coat 1, Size 20, $5600	NOW	$4600
Pastel Mink Ovals Coat 1 Size 8 $2100.00	NOW	$1695
Demi buff mink ovals coat 1, Size 16, $1895	NOW	$1595
Wild Mink ¾ female pelts 1 size 16, $5995.00	NOW	$4150
Pearl mink ¾ 1, Size 14, $2500	NOW	$1995
Dark Mink Jacket 1, Size 20, $2900	NOW	$2200
Sapphire Female Mink Jacket 1, Size 18, $3200	NOW	$2735
Pearl Mink Jacket 1, Size 10, $2695	NOW	$2275
Dark Mink Jacket 1, Size 12, $2595	NOW	$2100
Sapphire Mink Bolero 1, Size 10, $1495	NOW	$975
Mink Stoles, 8-skin		$895
Mink Stoles, 6-skin		$775
Natural Norwegian Blue Fox Coat 1, Size 10, $4200	NOW	$3599
Zambezi Dyed Swakara Coat 1 Only, Size 16, $2995	NOW	$1999
Silky Black Dyed Persian Lamb JACKETS		$899
¾ COATS		$999
COATS		$1349
Muskrat Natural & Dyed Jackets up to $995	NOW	$699
Pant Coats up to $1200	NOW	$859
Full-Length Coats up to $1450	NOW	999
Golden Amber Dyed Coyote Jackets 1, Size 14, $1595	NOW	$1375
With Leather—1, Size 12, $1125	NOW	$825

FUR HATS
TO CLEAR AT COST

MINK FASHION PALES ONLY $69

DYED RACOON BLOND & TANUKI ONLY $59

MUSKRAT DYED & NATURAL ONLY $39

ALL SALES FINAL

7-25

OUR WONDERFUL SELECTION IS TOO EXTENSIVE TO LIST FULLY

Scuby furs

ITEMS SUBJECT TO PRIOR SALE.
NO CARRYING CHARGE FOR 90 DAYS.

911 Government St.
Phone 385-4361

2 Blocks up from the Empress

MEET
BRUCE ASHURST
YOUR
homark
RENTALSMAN
• COLOR TV
• MICROWAVES
• STEREO
Meet Bruce, our Rental Department Manager. He rents Stereos, Microwaves and TV's by the month with no lock-in-clauses. This month's rental special — Color Television — rent by the month for only $15.00 per month.
CALL TO RESERVE NOW.
27 BURNSIDE RD. (WEST)
381-5622
BRUCE ASHURST

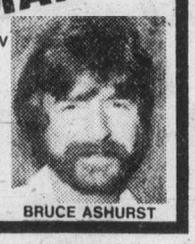

Different beat tunes musicians

There's nothing so basic as a simple pushup to be found in Katia Perret-Aubry's fitness classes at the Shawnigan Summer School of the Arts.

In fact, nobody's so basic as even to call them fitness classes. Instead, the school's brochure refers to her classes that mix body toning, sensory training and yoga as "Kinesthetic Awareness."

The idea is to make the musicians realize they have bodies or, metaphorically, another instrument to play. Fighting flab is only half it. Building muscles has nothing to do with it. But relaxation and careful use of the body's energy is the essence of a system that Perret-Aubry can more eloquently illustrate with her own movement than she can verbalize upon.

THE IMAGE of musicians as either a consumptive or corpulent lot hiding out in garrets just isn't true. In fact, the French-born dancer whose credits run from the Moulin Rouge through the Comedie Francaise to the Ballet Roland Petit finds North American musicians are comparatively quite athletic. Indeed, tennis racquets seem to outnumber violins during most lunch hours at Shawnigan's main campus at St. Michaels University School.

BACKSTAGE
With Jim Gibson

BUT STILL, hours of arduous practice leave their mark in bad posture and rigidity.

"There's a lot of tension in the neck and shoulders (of musicians)," said Perret-Aubry whose informal movement classes last summer at the school were so effective that director J.J. Johannesen decided they'd be another plus for the Shawnigan program to keep it on par with the best.

"We all know of great musicians who don't know how to stand on stage," she said.

BUT THE question is: Will a musician who is relaxed with an air of physical well-being play any better than when he was a hunched coil of unknown tensions? Perret-Aubry won't say, other than "who knows to which extent an awareness of a person can be used in his art?"

Faculty member and piano soloist Robin McCabe found her classes so valuable last summer that she continued with them last winter while teaching at the Juilliard in New York.

"From a practical standpoint it's good for anyone to be physically fit and aware of their body, particularly for people on stage," she said, adding she regretted she hadn't taken dance training as a child.

"I WISH I felt as confident going to and from the piano as I do sitting at it."

What Perret-Aubry's classes have done for her is help her fight the inevitable slouch of a pianist. A number of great concert stars are afflicted and ultimately restricted by arthritis.

"I can't help thinking this would help," said McCabe.

Perret-Aubry's technique concentrates its toning more on the lower abdomen, the centrepoint for the body's posture, but her relaxation and sensory training encompass the entire body. Despite her involvement at Shawnigan through her fiance clarinetist, Gervase de Peyer, musicians aren't her main clients.

SHE'S BOOKED first thing weekday mornings with jetsetter and designer Diane von Furstenberg (they collaborated on the chapter on movement in the designer's book on beauty) and the rest of her clients have a decided chi-chi ring to them.

Soon it won't be necessary to be a wealthy New Yorker or even a Shawnigan student to share in her secrets of the body. She's working on a book that was to progress even further in Victoria if Air Canada hadn't mislaid her bags.

Perret-Aubry
. .tuned in to body

Chit Chat

It is said that performer **Toni Sinclair** is getting almost five grand for her summer long appearance with *The Smile Show* at The Empress. While that's considered good money for a performer in this town, **Bill Hosie** apparently does even better with Gosley. Incidentally, sometime *Smile Show* performer-director **Sylvia Hosie** writes from the Charlottetown Festival where husband Bill headlines Les Feux Follets: "Oh, for a Victoria Festival!" Commenting on the brochure of the three-month-long festival, she added "These people really know how to keep tourists around for more than a week spending their money." Is she trying to tell somebody something? . . . **John Dyck**, the Mac's ever-present manager, is apparently ever ready too. It was John who taught **Janet Senior** those few bars on the violin she needed in *I Do! I Do!* "Well, you have to be versatile," says John . . . Bastion theatre has an appealing idea with its proposed Theatre Train for up-Islanders. If the theatre can get Via Rail to agree, then theatre buffs can forget about transportation and accommodation hassles that the overnight trip will eliminate. More on that if and when it happens . . . The Art Gallery of Greater Victoria won seven of the 20 awards in the gallery and museum publications division of the Western Canadian Art Association. The grand prize for the most beautiful book went to the gallery's 72-page, *The Calligraphy of Kan Makiko*. Poster winners included *Love Mandala* by **Jack Wise** and another for the *Sophia Theresa Pemberton* exhibition designed by **Chris Britten**, the gallery's publicist . . . Did you know that the Shawnigan Summer School of the Arts needs at least 50 pianos, most of which come from the school board? Those same pianos keep a tuner busy daily throughout the school.

Datebook

Myriad Theatre, an improvisational ensemble out of Winnipeg but now apparently based here, is at Open Space Saturday and Sunday nights, including a Saturday midnight show. Among the trio of performers is **Carol Sinclair** who has been in a few Bastion and Camosun productions.

Media Gallery closes its *Nine Women* exhibition with a party late Friday afternoon. And you're invited.

There's more Victoria International Festival tonight at St. Michaels, Saturday night at the University Centre and again Monday through Tuesday at the McPherson. The lineup for each is both extensive and staggering. Any night's a good one.

Babyland
2204 Oak Bay Ave.
FINAL WEEK
of our
Summer Clearance Sale
Take advantage of the savings!
Further reductions on a wide range of items.
Check the RUMMAGE BOX for VERY SPECIAL BARGAINS
master charge
CHARGEX
VISA
7-21

Advertising helps good things happen.
CANADIAN ADVERTISING ADVISORY BOARD

4 DAYS to blast off
Last Chance to Save...
everything must be sold now before we move! 'Cause we'd rather sell it than move it!!

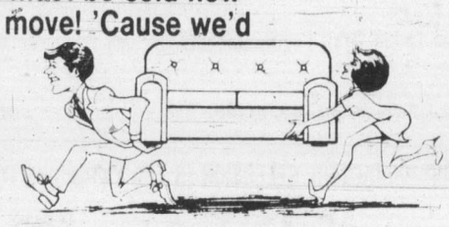

TILLICUM FURNITURE
HILLSIDE SHOPPING CENTRE
595-3331 CHARGEX — MASTERCHARGE
7-25

CLEARANCE
THE SHOE SALE FASHIONABLE WOMEN AND MEN WAIT FOR

CHARGEX (VISA) AND MASTERCHARGE ACCEPTED.
25.98 28.98 32.98 38.98 22.98 42.98 15.98 10.98
WE HAVE ADDED TO OUR CLEARANCE — A LARGE SELECTION OF BEST-SELLING LINES IN MEN'S AND WOMEN'S SUMMER DRESS AND CASUAL FOOTWEAR.
NOT ALL PRICE POINTS AVAILABLE IN ALL STORES.
STERLING SHOES
Victoria — Hillside Centre — Mayfair Shopping Centre
Vancouver — Pacific Centre — Richmond Mall — Lougheed Mall

TANG'S
32ND BIRTHDAY SALE
LADIES'
• Shorts
• Body Shirts
• Brassieres
• Girdles
• Halters
CHILDREN'S
• Shorts
• Swimsuits
• Skirts
• Playsuits
MEN'S
• Sport Shirts
Reg. 5.00-11.00
SALE 99¢ to 1.99
FREE Coffee & Fortune Cookies
UP TO 50% OFF ENTIRE STOCK of CHILDREN'S
Swimtrunks, Shirts, Blouses, Dresses, Slacks, Pantsuits
LADIES' BLOUSES
Polyester, cotton blend, short and long sleeved, sizes 10-18
Sale 5.99-9.99
Ladies' Summer DRESSES
Sleeveless or short sleeved, polyester and cotton blends. Reg. to 29.98.
Sale 5.99-12.99
Ladies' PANT-SUITS
Reg. 29.98 to 45.98
Sale 16.99-25.99
CHILDREN'S KNIT SHIRTS
Sizes 2 to 16. Reg. 4.99-7.98.
Sale 2.99-4.99
MEN'S KNIT SHIRTS
Reg. 14.00 to 19.00
Sale 8.99-11.99
PANTI-HOSE
by Phantom
Reg. 1.59.
Sale, pair 1.19
BOYS' JACKETS
Reg. 13.98 to 15.98
Sizes 3 to 18
7.99-9.50
All sales final.
TANG'S PAGODA
OPEN MON.-SAT., 10 a.m.-6 p.m. FRI., 10 a.m. to 9
2626 DOUGLAS STREET 384-8686
Free Parking at STRY Credit Union customer parking lot.
Use the second driveway South of the store
7-25

CONFIDENTIALLY YOURS

Barbara Brent

Travelling with little tots can sometimes be a trying experience. Here is a tip that works wonders keeping the children contented. For each child make up a **bag of surprises.** Wrap each surprise. Allow the child to pick one item to open at intervals. The number of packages and intervals for opening same will depend on the length of the trip. The packages could consist of puzzles, books, packages of fruit or nuts, anything you think will please your little ones.

Cauliflower Salad with Chives and Capers. 1 head cauliflower; 6 pimiento stuffed olives; 4 pitted ripe olives; 3 tbsp. olive or vegetable oil; 2 tbsp. wine vinegar; 1 tbsp. capers; 1 tbsp. chopped parsley; 1 tsp. **SIFTO' Salt**; freshly ground black pepper; curly lettuce leaves. Wash cauliflower and cut into flowerets. Cook in 1 inch of boiling salted water 6-7 minutes or until just tender. Drain well. Place in a shallow dish. Cut olives lengthwise into fine strips and add to cauliflowerets. In small bowl mix remaining ingredients except lettuce. Spoon over cauliflowerets; cover and refrigerate several hours, basting occasionally with marinade. To serve, line a salad bowl with lettuce leaves. Fill with cauliflower. Spoon olives and dressing over flowerets. 4 Servings. **SIFTO' Salt** where all good food begins.

Spring and Summer bring changes in our daily routines—from weekend outings to different foods to—stomach upsets. For many years, wild strawberry extracts have been a trusted standby for the resulting miseries of intestinal cramps and diarrhea. But why did they have to taste so terrible? The folks at **Dodds** have formulated a new milder tasting wild strawberry extract. It still tastes like medicine but you no longer have to wonder whether the cure is worse than the complaint. Soothing, non-constipating **Dodds Wild Strawberry Extract** works effectively for your children too. Be prepared for the Summer... Get some now and have help on hand always.

Cult label altered

CHICAGO (Reuter) — The American Medical Association said this week that doctors may refer patients with backaches to chiropractors, altering its view of such practitioners as members of an unscientific cult.

But the AMA said it would "continue to warn the public on the hazards to health in trusting the diagnosis and treatment of such conditions to practitioners of chiropractic."

It said doctors could make patient referrals to chiropractors "whenever the physician believes that this will benefit the patient," but added: "It is better to call attention to the limitations of chiropractic in the treatment of particular ailments than to label chiropractic an unscientific cult."

Chiropractors, believing that many illnesses are caused by a lack of normal nerve function, treat those illnesses by manipulating patients' spines.

Disease risk high in daycare

CALGARY (CP) — Catching mumps at age 25 is a serious business.

But it's one of the occupational hazards faced by day care workers who come in daily contact with youngsters, says the chairman for the Committee for Quality Child Care.

Sandy Caffrey says day care is a high risk occupation in terms of disease and advises her staff to expect illness initially. But she says they eventually work up resistance.

Cec Clark, director of a private, non-profit day care centre, says:

"It's the type of job where you need to get a lot of rest, and we've had doctors tell some of our staff that.

"It takes the new staff about a year to build up resistance."

It is ironical that day care, intended to alleviate hardships on working families and single mothers, has fostered another suffering group — day-care workers.

Day care spokesmen say too many parents either cannot afford a day off to care for their sick child, or treat the day care centre as a convenient hospital for children.

Some workers interviewed thought that private day care centres actually encourage this practice, because if a child stays away for a week, the parent may demand a refund.

One director says a mother she knew was threatened with firing from her job if she took time off to keep her sick child home from the centre.

The same director says that since the parent is paying the shot, "we are obligated to keep the child here if the parent insists."

One worker, who has since left her job, reported getting mumps, Texas flu and diarrhea.

Another at the same centre contracted chronic bronchitis and her doctor told her to quit because of her health.

Your Good Health

Dear Doctor: My daughter, who is 27, has been bothered for several months with chalazions and styes on her eyelids, possibly a staph infection. She has to have the lumps removed surgically and is getting discouraged. She is also allergic and gets shots for that. Do you know of any treatments for this? — **A.B.**

The skin around the eyes is rich in tiny ducts and glands. Lumps on the eyelids may have any of several causes, and they have to be seen to be evaluated. A chalazion is an enlargement of one of the oil glands of the lid, which has become blocked. The oil accumulates and hardens causing the small, hard lump — the chalazion. The skin can be moved over the lump easily. They usually disappear on their own in time, but if they do not within several weeks or two months then surgery may have to be done to remove them.

The location of lumps is also important. For example, a lump in the lower lid at the inside corner may be a blocked tear duct. This can be relieved by dilating (expanding) the duct to allow better drainage. A repeated infection or irritation of the lid may cause it, as can an allergy.

Styes, on the other hand, are an infection from the staph germ. They require special antibiotic ointments. An eye specialist (ophthalmologist) would be the specialist to see for proper identification of the lumps. Your daughter might be dealing with multiple problems requiring different treatments. The tear duct problem incidentally, is called "dacrocystitis."

Dear Doctor: I have gout, which settled in my big toe. I was discussing this with a friend recently. He said the reason it settles there is that the toe is farthest away from the heart and so the material just gravitates. Is this the case? We have a small friendly bet going because I disagree — **N.V.**

Wrong. Gout is a chemical problem. That is, it begins with a blood chemistry disorder — too much uric acid. When enough of this is circulating in the body some of it will collect and crystalization will form deposits. They are called tophi (TOE-fie), which despite the way it sounds has nothing to do with the toes.

The big toe or any extremity, such as fingers or even ear lobes, are likely places for this to occur, but the tophi can pop up about anywhere on the body. Why the feet seem more prone is not known, but it has nothing to do with your friend's gravity theory. A more likely explanation is that the feet are more prone to injury. A minor bump or tight-fitting shoes can bring on a gout attack and painful feet are quickly noticed.

Dear Doctor: Please, for my peace of mind answer this question. A person told a friend of mine that canker sores were related to V.D. My friend gets these when she has a cold — **M.M.E.**

A canker sore has nothing at all to do with V.D. The tiny blisters appear on the mouth or inner cheek, usually heal on their own, but may recur as do cold sores or fever blisters. They are not related to any cold virus, nor to any V.D. germ.

New Modes in SELBY

ARCH PRESERVER AND EASY-GOERS

The fashion shoes with built-in comfort

Always at King's (1979) LTD.

1453 DOUGLAS ST.

Summer Clearance at RJ's

ALL OUR SUMMER STOCK HAS TO GO!

1/3 TO 1/2 OFF

T—SHIRTS PANTS

SHIRTS & BLOUSES

COORDINATE SPORTSWEAR

PANT SUITS & SKIRT SUITS

DRESSES

RJ fashions

725 YATES STREET

Taylor's

FINAL WEEK OF JULY CLEARANCE SALE

PANTS
SKIRTS
BLOUSES
JACKETS
T-SHIRTS

REG. TO 35.00

7.99

WHERE THE PRICES FIT LIKE THE FASHIONS

Taylor's apparel LTD.

713 Yates Street Downtown 383-6915

7-25

Bulletin Board

Victoria Volunteer Bureau, 204-620 View, will hold an informal orientation session for new volunteers at 1:30 p.m. today. Anyone interested in becoming involved in volunteering is invited to attend. For information phone 386-2269.

MARKET

Caledonian market from 10-11:30 a.m. today and Friday in St. Mary's Church Hall, 1663 Elgin Road.

CRAFT FAIR

Vic West Community Y craft fair from 11 a.m. to 6 p.m. Saturday and Sunday at 521 Craigflower Road and Banfield Park. Dance Sunday night. For information phone 386-3880, 386-2534 or 388-6120.

CONCERT

Music in the Cathedral series features soprano Erika Kurth at 4 p.m. Saturday in Christ Church Cathedral, corner of Quadra and Burdett.

unicorn

July Sale

STARTS THURS., JULY 26TH, 9:30 A.M.

DRESSES 50% OFF

SPORTSWEAR 30% TO 50% OFF

SKIRT ARRUBA & LOUBEN Reg. to 166.00 NOW 1/2 PRICE

ESP PANTS Reg. to 52.00 NOW 1/2 PRICE

TIGER T-SHIRTS Reg. to 13.00 NOW 1/2 PRICE

WE HAVE TWO SALES A YEAR — THIS IS ONE OF THEM! — ALL SALES FINAL — NO LAYAWAYS

CHARGEX VISA unicorn master charge

1200 BROAD ST. AT VIEW 385-5114

WESTCOAST SAVINGS CREDIT UNION

We do more for your money.

PLAN 24

Make your money work 'round the clock. Your basic savings account. Plan 24 calculates your interest daily and pays it monthly. Your money earns interest every 24 hours. And that's why we call it Plan 24.

FEATURE

Judy Schneider sweeps circuit show

By MARILYN McCALL

The Vancouver Island Quarter Horse Association Summer Circuit climaxed with the Victoria Premiere and the Victoria Dogwood Quarter Horse shows on Friday and Saturday. High point awards for each of the two shows, as well as circuit awards were presented Saturday.

High point amateur rider for each of the two days, as well as for the entire circuit, was Judy Schneider of Duncan. Judy riding Otoe's Houdini, placed first in amateur western horsemanship, amateur western reining, amateur trail horse and trail horse — senior horse on Friday, and she placed first in amateur western reining and amateur trail horse on Saturday.

HIGH POINT junior horse for Friday, as well as for the circuit, was Bridget Lark, owned by Skylark Farms of California. Kirk Walton and Tinky's Vic were high point senior horse winners for both days, taking first in western reining, all ages, pole bending all ages and barrel race all ages on Friday, and placing first in pole bending all ages, stake race 18 and under and barrel race all ages on Saturday.

Winner of high point youth for both days, as well as high point youth and high point senior horse for the circuit, was Kami Irwin, who rides Old Lady Irwin. Kami is from the Vancouver area.

Saturday's high point junior horse winner was Gaylene Gunderson and Kid Fantasy who placed first in youth halter mares on both days. A special congeniality and sportsmanship award, the recipient of which was selected by the judge, was presented to Sharon Szepat, riding Bob's Mistake.

FRIDAY'S JUDGE was Mike Ross, from Muldrow, Oklahoma, and Saturday's events were judged by Don Burt, from Portuguese, California. Other Island winners are as follows:

Solitaire Sun, owned by T. and A. Backstrom, and shown by Mike Smith, was first in halter stallions — foals of 1977 both days. Jordan Hett and Century 72 were first in youth halter geldings both days, and were reserve champion halter gelding both days. The pair also placed first in western pleasure 13 - 14 on Friday.

Cinnabar Bonanza, owned by Gaynor Aikenhead, placed first in halter mares foals in 1977 on both days, and went reserve champion halter mare on Friday. Youth showmanship 12 - 14 on Friday, and bridle pack hack and under on Saturday were won by Hope Irvin and Teddy Lee One. Jill Thomson and Caliente Baby won youth showmanship 11 and under on Friday.

JODY THOMSON and Ima Century Two were first in hunt seat equitation 13 and under, and trail horse 12 - 14 on Friday, and first in youth showmanship 12 - 14 and western pleasure 12 - 14 on Saturday.

Riding Del's Dancer, Tara Rimmer won western horsemanship 11 and under on Friday. Western riding-amateur was won both days by Marion Szepat and Bob's Mistake. Tannis Hett, mounted on Tadpole Boy, was first in trail horse 11 and under on both Friday and Saturday. Riding Smoky Goldeck, Lisa Stevenson won reining all ages on Saturday.

TRAIL HORSE 12 to 14 was won by Kristine McConnell and Vic Wahluke on Saturday. Trail-junior horse class was won by Merle Rimmer and Jet Off on Saturday.

Kelly McCullagh of Victoria judged the two day Woodgate Open Horse show on the weekend. Junior aggregate was won by Marie Jean, who rode Little Chief to first in pony road hack, equitation under 14 years, and pony hunter hack. Trudy Lancelyn and Fly Flirt won senior aggregate, taking first in road hack, English pleasure stake, amateur hunter under saddle, and hunter hack.

Riding Tisket, Marnie Gee won pony jumper, pony working hunter. Gina Ross rode Greatest of Ease to first in handy hunter stake and introductory jumper, and then rode Peeping Tom to first in the jumper jackpot. Both novice show hack and working hunter were won by Aileen Galdwin and Jubilee.

SONYA SPREEN took first place in both green working hunter and equitation hunt seat 14 - 18. Riding Tammy King Bar, Alex Bentley won equitation in 14 - 18 and junior hunter hack.

Pony working hunter under saddle was won by Veryan Angus and Weasel. In junior hunter under saddle, first went to Allysn Jeff and Gambler's Folly. Junior show hack was won by Lindy Wesch and Hope's Alley Cat.

Elbe, ridden by Pat Holmes, was placed first in show hack stake. Karen Rougier, mounted on Lucy For Now, won novice working hunter under saddle. Mounted on Metronome, Judy Ross won green hunter under saddle. In warm up hunter, first went to Tina Felix, riding Solar Strip. Bo Mearns and Dooley Creek won pre-green hunter. Riding Pacific Song, Cheryl Price was first in novice working hunter. Junior working hunter was won by Jane King and Shillelagh Irish. Terry Hanna and Solo Flight won the junior/amateur hunter stake.

COMING EVENTS

July 28, 29: Shane Nikkels benefit show — dance on July 28, 29 — roping, riding events, kid's events, barbecue — Luxton Fairgrounds. (478-0727 or 478-5451).

August 4, 5: Saanichton Summer show — English — flat and jumping. (479-6843) — pony classes — prize money.

August 4, 5: Rodeo — Courtenay (478-0727).

August 7: Lipizzan Stallion show — Memorial Arena.

Horse Happenings

Mariposa
Hillside Mayfair
Shopping Centres
Stock Consolidation
SALE
33⅓% TO 75% OFF
SPRING AND SUMMER ITEMS
THOUSANDS OF NEW ITEMS
ARRIVING WEEKLY
CHARGEX VISA master charge
7-25

LAST 3 DAYS!
WALLPAPER & PAINT
Specials
SAVE 20% ON WALLCOVERINGS
CHOOSE FROM 20 BOOKS
including foils, vinyls, tiny prints, kitchen and bathroom designs.
Benjamin Moore PAINTS
ON SALE!
MOORGARD Latex House Paint Reg. 19.99 gal. Deep tints slightly more 16.99
MOORGLO Soft Glass Latex House Paint Reg. 21.99 gal. Deep tints slightly more 17.99
CHARGEX VISA master charge
cedar hill DECORATING CENTRE
101-1551 Cedar Hill X Rd. lower level in the Cedar Hill Mall 477-9212
7-25

Now you can enjoy the Sebastiani family tradition.

Our Sebastiani family vineyards are the oldest in Northern California. The first grapes were planted here in 1825. Today, the third generation of Sebastianis continues our family's heritage of quality and dedication to old world wine-making skills.

My father August (like his father before him) won't have it any other way. Aware of the importance of care and time, he insists we make our wines in the unhurried, traditional way. Sebastiani wines are softened and mellowed in redwood casks, then aged to the peak of maturity in the cool, even temperatures of our limestone cellars. We know that the degree of maturity and the method by which it is reached makes the difference between good wine and great wine: over the years, many of our wines have won gold and silver medals in national and international competitions.

Sebastiani Mountain Burgundy and Sebastiani Mountain Chablis are two wines my father is especially proud of. He calls them the "Sebastiani family's contribution to fine dining, in the style of the French country wines." People seem to agree because they're our two most popular wines.

May we share the Sebastiani family tradition of premium quality and excellent value with you? Look for Sebastiani Mountain Chablis and Sebastiani Mountain Burgundy. We introduce them with pride and confidence, and we think you'll enjoy them.

Sam J. Sebastiani

Sebastiani VINEYARDS
EST. 1825
Sonoma, California

CAPITAL SUPER FOODS
OPEN DAILY 9-9
50 WEST BURNSIDE
Prices Effective July 26, 27, 28 ● AMPLE PARKING ● EVERYDAY SAVINGS ● CONVENIENT HOURS We reserve the right to limit quantities
CATCH OUR ACT
it could save you plenty

BURNS NO. 1 WIENERS ..... 1 lb. 1.09
BURNS NO. 1 BOLOGNA BY THE PIECE ..... lb. 89¢
BURNS NO. 1 SAUSAGE STICKS ..... 1½ lb. 1.99
BURNS NO. 1 SLICED COOKED HAM ..... 6 oz. 1.09
SCHNEIDERS KENT SIDE BACON ..... 1 lb. 1.19
CANADA GRADE A BEEF, GRAIN FED RIB STEAK ..... lb. 2.29
E.D. SMITH TOMATO KETCHUP ..... 32 oz. 1.29
H.P. SAUCE ..... 14 oz. 1.09
FLEISCHMANS SOFT CORN OIL MARGARINE ..... 1-lb. tub 1.09
RICH'S COFFEE RICH ..... 500 g 1.19
CERTO LIQUID 6-oz. bottle ..... 69¢
CERTO CRYSTAL 3-oz. box ..... 2/69¢
PURINA NEW SIZE CAT CHOW ..... 2 kg 1.79
ZERO COLD WATER WASH LIQUID ..... 32 oz. king size 1.99
ARDMONA FRUIT IN PEAR JUICE
PEARS ..... 14 oz. 65¢
APRICOTS ..... 14 oz. 75¢
PEACHES ..... 14 oz. 65¢
2 FRUITS ..... 14 oz. 65¢
FRUIT COCKTAIL ..... 14-oz. 69¢
BOSTON CORNED BEEF LOAF ..... 12 oz. 1.39
SALADA TEA BAGS ..... 120 bags per box 3.09
B.C. GROWN MUSHROOMS lb. 1.09
NO. 1 CHIQUITA BANANAS .... 4 lbs. 1.00
CANADA NO. 1 THOMPSON SEEDLESS GRAPES ..... lb. 79¢
KRAFT JULY PROMOTION
SINGLES CHEESE SLICES ..... 2 lbs. 3.29
MIRACLE WHIP SALAD DRESSING ..... 1 litre 1.49
1000 ISLAND, ITALIAN, GOLDEN CAESAR COLESLAW, CATALINA, CREAMY CUCUMBER SALAD DRESSING 250 ml ..... each 63¢
STRAWBERRY JAM ..... 24 oz. 1.79
ORANGE MARMALADE .... 24 oz. 1.29
3 FRUIT MARMALADE .... 24 oz. 1.29
SPIRAL MACARONI & CHEESE ..... 3 200-g 99¢
McCAIN FROZEN DEEP 'N DELICIOUS CAKE ..... CHOC. VANILLA MARBLE BANANA .. 19 oz. 1.29
McCAIN FROZEN PIZZAS
DELUXE 5 INCH 1.69
PEPPERONI 5 INCH 1.59
SUPREME 5 INCH 1.79

IWA accepts new contract by 65 per cent

VANCOUVER (CP) — The largest of three B.C. forest industry unions made it official Wednesday, announcing its 30,000 Coast members had voted 65.8 per cent to accept the industry's two-year contract proposal.

The International Woodworkers of America negotiating committee had recommended acceptance of the pact, described by the companies as the richest ever offered.

"We regard this as an endorsement of the committee's view that it was a hell of a good settlement," said Jack Munro, western region president. "We're pleased to see a two-to-one margin and especially pleased that all locals accepted it."

Clay Perry, union information officer, said the vote by the union's 7,500 southern Interior members—too few to affect the outcome—would be delayed because some mills had members on vacation.

The 7,500-member Canadian Paperworkers Union earlier voted 82 per cent to accept the pact, while the 5,500-member Pulp, Paper and Woodworkers of Canada narrowly rejected it.

PPWC president Angus Macphee confirmed Tuesday that the union would accept the pact as soon as unresolved local issues at five mills were settled.

The contract provides for an increase of 90 cents an hour in the first year and another 90 cents or 9.5 per cent, whichever is greater, in the second year. Base rate under the old contract was $8.16 an hour.

The previous contract for Coast IWA members expired June 15, and contracts for both pulp and paper unions and the Interior IWA expired June 30.

PPWC members are on strike at the Canadian Cellulose operation in Prince Rupert and MacMillan Bloedel's Harmac pulp mill near Nanaimo.

Macphee said Kamloops would probably be next if the strike spread. Local negotiating meetings have been scheduled in Kamloops and Prince George.

Union negotiators met Tuesday with officials of the Pulp and Paper Industrial Relations Bureau, which bargains for the companies, but Macphee admitted that the PPWC's 51.6-per-cent rejection vote was too low to extract anything more at the bargaining table.

WEEKEND SPECIAL
Effective Thurs., Fri., and Sat.
Freybe
VEAL LOAF ..... lb. 2.79
While supplies last
Adrian's HILLSIDE DELICATESSEN
OPEN WED., THURS., FRI. 'til 9 p.m.
Hillside Shopping Centre
7-25 595-2022

THE ACES® IRA G. CORN, JR.

West had to make a move in his defense of today's challenging game. He pinned his hopes on a dangerous play that made it easy for declarer to lose. However, declarer dodged the traps and West's hopes were turned to fears. North's double was negative, promising some values, but no convenient bid and South closed the auction with a leap to four hearts.

West led the club ace and after studying dummy, he concluded that his best chance lay with a spade shift. He knew his partner couldn't have much, but if he had the spade king, the defense might take three quick spades to go with the ace of clubs.

West was Hal Mouser of Chicago, and he boldly underled his spade ace after winning the ace of clubs. East's 10 went to declarer's queen and it was declarer's turn to do his homework.

Had declarer drawn trumps and finessed in diamonds, he would have lost the hand. East would win the diamond king and lead a spade and the defense would take two spades, a diamond and a club.

How did declarer turn the tables on West? After drawing the trumps, he simply gave West what he hoped for – he led a small spade and gave West his jack.

Now there was no escape for West. If he took his two spade tricks, dummy's spades would take care of declarer's losing diamond.

NORTH 7-19-A
♠ 7 5 4 3 2
♥ 8 7
♦ A Q 10 5
♣ K 4

WEST
♠ A J 9
♥ 6 3
♦ J 4
♣ A J 10 9 5 2

EAST
♠ 10 8
♥ J 9 2
♦ K 8 7 6 2
♣ 8 7 6

SOUTH
♠ K Q 6
♥ A K Q 10 5 4
♦ 9 3
♣ Q 3

Vulnerable: None. Dealer: West. The bidding:

West	North	East	South
Pass	Pass	Pass	1 ♥
2 ♣	Dbl.	Pass	4 ♥
Pass	Pass	Pass	

Opening lead: Ace of clubs

And if West shifted to a diamond, East would score the diamond king, but the favorable lie in the diamond suit would make dummy's 10 a winner to make declarer's spade loser disappear.

Bid with Corn

South holds: 7-19-B
♠ K Q 6
♥ A K Q 10 5 4
♦ 9 3
♣ Q 3

South	North
1 ♥	2 ♦
?	

ANSWER: Three hearts. A slight overbid. Two no trump might be a winner, but the club queen might not prove a stopper.

SHOPPERS DRUG MART
3575 DOUGLAS ST.

CIGARETTES
Most Canadian brands. Limit 2 per customer.
Carton
7.09

TURTLES
Dark or light chocolate
14 oz.
3.59

Planter's Dry Roast
PEANUTS
325 gr
1.09

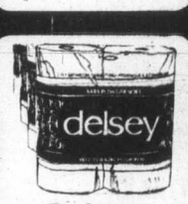

Delsey
4-ROLL
BATHROOM
TISSUE
1.09

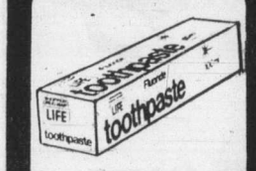

LIFE
TOOTHPASTE
Fluoride
100 ml
79¢

LIFE
DELUXE
TOOTHBRUSH
Soft, medium, or hard
49¢

Prices in Effect Thurs., Fri., Sat., Sun.
July 26th to 29th
or while quantities last
Helping You Save Money
Town & Country Store Only

tecum
TEAK INTERIORS
tecum teak... has taken over
SAVE UP TO 40% OFF
REGULAR PRICE ON SELECTED SOFAS

Barcelona
This contemporary living room grouping consists of three-seater, two-seater and chair in a handsome striped brown pattern.

$967
PLUS
room dividers and open bookcases

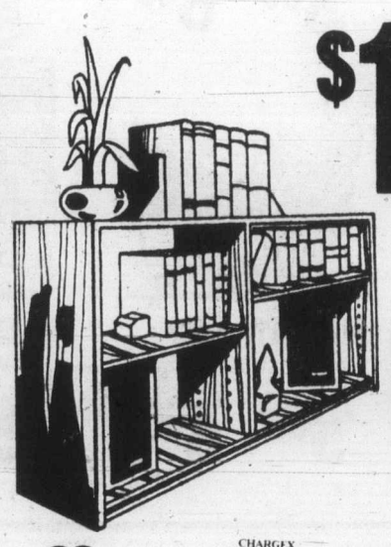

$139

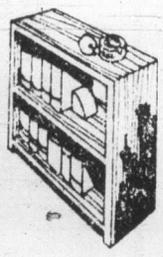

$167

OPEN BOOKCASES

33" high x 12" deep x 36" long	$139.00	33" high x 12" deep x 72" long	$198.00
33" high x 12" deep x 48" long	$154.00	33" high x 17" deep x 48" long	$167.00
33" high x 12" deep x 60" long	$177.00	33" high x 17" deep x 72" long	$267.00

BOOKCASES WITH BACKS

54" high x 17" deep x 32" wide	$236.00	30" high x 12" deep x 60" long	$177.00
78" high x 17" deep x 32" wide	$236.00	30" high x 12" deep x 72" long	$198.00
30" high x 12" deep x 48" long	$154.00	30" high x 17" deep x 60" long	$236.00

These are sold in kit form and are easy to assemble. There is an extra charge if we set it up or deliver it for you.

OPEN A TECUM CHARGE ACOUNT
BANK FINANCING AVAILABLE

HOURS:
MON., TUES., WED. — 9:30-5:30
THURS. & FRI. — 9:30-9:00
SAT. 9:30-5:30
SUNDAY
NOON TO FIVE

1950 Blanshard St.
Victoria
"The Big Orange Building Across From The Arena"
7-26

Provincial Court

A 22-year-old man who stole lottery tickets from his employer, including one which contained a $1,000 instant bonus prize, was given a year in jail Wednesday.

Michael Joseph Poulos appeared in Victoria provincial court before Judge Fred Green and pleaded guilty to two counts of theft over $200 and one count of breach of probation.

Crown counsel Wayne Smith told the court Poulos began employment as a salesman at Loto-Com, at 710 Market Street, on July 12.

Five days later, Poulos was the last to leave the office and when other staff members went to work the next day, they discovered 37 Loto Canada tickets missing along with $60 of the petty cash.

Poulos had taken the money and made a $60 deposit for one day's rental of a Monte Carlo at Budget Rent-A-Car. Smith said the car was to be returned the next day at 3 p.m.

When Poulos failed to return with the vehicle by July 18, one day past due, it was reported stolen.

On July 19, Poulos was stopped in the rental vehicle at Tabor, Alta. He told police he was heading for Montreal.

Included in the 37 stolen lottery tickets, Smith added, was one containing The Provincial "Superprize" of $1,000, which Poulos cashed in Alberta. He also had a $10 bonus ticket as well as five "free" tickets, Smith added.

Poulos was convicted in Victoria on Feb. 27 this year of three counts of false pretences and was given a suspended sentence and one year's probation. One of the conditions in that probation, Smith said, was that Poulos remain in B.C.

Defence lawyer Brian MacKenzie said Poulos made no sales during his employment with Loto-Com and he was paid on a commission basis.

Green imposed one-year, concurrent terms for the theft charges and 30 days concurrent for the breach of probation.

GREEN REMANDED a 33-year-old man in custody until Aug. 1 for preparation of a pre-sentence report and sentencing in connection with a July 16 car chase lasting 13.8 kilometres.

Robert Allan Duff, no fixed address, pleaded guilty to theft over $200, criminal negligence in the operation of a motor vehicle and driving while suspended.

Court was told the incident began about 8:50 p.m. when police at the intersection of the Trans-Canada Highway and Tillicum spotted a green Jaguar reported stolen 15 minutes earlier by a man who left the keys in the ignition while taking parcels into his residence.

Police turned on their emergency equipment but Duff and another man in the vehicle ignored it, weaving in and out of traffic and reaching speeds of 120 kmh in an 80 kmh zone.

RCMP set up a roadblock near the Thetis Lake overpass and the Jaguar came to a stop there, Smith said.

However, as officers were approaching Duff's vehicle, he abruptly made a U-turn and sped off, sparking another high-speed chase, this time reaching speeds of 150 kmh

At one point, Smith said, the pursuing police vehicle rammed the $15,000 Jaguar on the left rear but still failed to stop it. Finally, the car was forced off the highway onto a vacant lot.

Robert Wayne Perry, 36, jointly charged with Duff on the auto theft count, elected trial by judge and jury and a preliminary hearing date of Dec. 4 was set.

GREEN IMPOSED a 14-day jail sentence on a 57-year-old Sidney man who pleaded guilty to his second drinking-driving offence in less than five years.

Kenneth Peter Georgeson, of 2159 Weiler, pleaded guilty to having a blood-alcohol content over .08 July 8.

FINED FOR drinking-driving offences were: Patrick David Nolan, 26, of 707 Esquimalt, $450; Thomas James Stewart, 72, of 2656 Scott, $400; and Kerry James McCullough, 18, of R.R.7, Munns Road, $75.

In addition, Nolan was fined $150 for refusing a breath test demand and McCullough was ordered to perform 80 hours of community service work.

Shooting victim gets $409 a month

VANCOUVER (CP) — Thirty-seven claims totalling $90,216 and one pension of $409 a month were awarded during June under the Criminal Injuries Compensation Act, the Workers' Compensation Board announced Tuesday.

The largest claim was awarded to a 40-year-old Fraser Valley man who was shot in the abdomen by another man. The victim suffered numerous internal injuries, including extensive damage to his spinal cord which left him paralyzed.

He was awarded a payment of $7,500 and a monthly pension of $409 for permanent injuries suffered and impairment of future earning capacity.

Region can require trails with housing

The Capital Region Board can require developers to dedicate trails as well as roads when land is subdivided, directors were told Wednesday.

The reply from D.L. South, senior approving officer in the ministry of transportation, communication and highways, to an inquiry from directors about the legality of requiring trails, was received and filed.

The inquiry arose when directors were considering a bylaw that would rezone much of the Highlands to higher densities.

South said the problem with requiring trails was that they must be surveyed and maintained and a good reason given why they should be established.

"Can I assume in this instance, if a trail system is established in the Highland District, we be assured that the regional district's parks department will maintain them?" he asked.

Sooke director Charles Perkins said the trails could be left for 25 years without anything having to be done to them "unless highways starts asking for drainage and lighting."

Hazard sparks layoffs, fire bans

Canadian Press

An extreme fire hazard resulting from two weeks of hot weather has forced B.C. forest companies to layoff about 2,000 workers and brought a campfire ban to vacation-crowded national parks in eastern B.C.

The forest workers from Vancouver Island and the south-central Interior are off the job because of the fire danger and the number will rise if the weather conditions continue, forest company spokesman said.

About 400 forest fires were burning throughout B.C., most of them in the Nelson and Kamloops districts.

"We have 800 men, 36 bulldozers, 27 helicopters and 15 air tankers fighting the fires," said a B.C. forest protection spokesman.

"The woods have never been drier."

All of the fires now burning are under control, he said.

Parks Canada has invoked a ban on campfires in Mount Revelstoke and Glacier national parks.

Mair 'won't be bullied'

Environment Minister Rafe Mair said Wednesday he will not be bullied into imposing a moratorium on uranium exploration in B.C.

Twenty-one groups have said they may boycott hearings of a royal commission into uranium mining if the government does not impose a moratorium by Aug. 6, the 34th anniversary of the bombing of Hiroshima.

No action will be taken until Mair receives an interim report from commission chairman Dr. David Bates. A final report is expected by the end of August.

RED ROBIN FOODS

2155 SOOKE RD. 7 a.m. - 12 p.m. DAILY 478-6233

7855 EAST SAANICH RD. 9 a.m. - 9 p.m. DAILY 652-4712

WE RESERVE THE RIGHT TO LIMIT QUANTITIES
Prices Effective Wed., July 25-Sun., July 29, '79

FROZEN FOODS
McCAIN PEAS 2 lbs. 85¢
MRS. SMITH'S LEMON MERINGUE PIE 1.09
NIAGRA PINK LEMONADE 39¢

MISCELLANEOUS GROCERIES
CIGARETTES ALL CANADIAN BRANDS 7.49
KADANA TEA BAGS 100's 1.29
NABOB COFFEE 1 lb., Reg., Fine 2.79
COUNTRY TIME LEMONADE 4/3¼-oz. Pouches 99¢
RICE KRISPIES 575 g KELLOGGS 1.37
ROYALE BATHROOM TISSUE 2-Ply 4 rolls 1.09
FAST & FANCY PIE MIXES 5 Easy Varieties 1.19
JOY DISH DETERGENT 32 oz. 1.19
SUNLIGHT LAUNDRY DETERGENT 3 litres 1.59
FLETCHERS WIENERS REGULAR 1.19 ALL BEEF 1.29

PRODUCE
CELERY 39¢ each FRESH LOCAL
TOMATOES 69¢ lb. HOT HOUSE LARGE
CANTALOUPE 49¢ each SIZE 18's

GRADE A STEERS
BLADE STEAKS (CHUCK) GRADE A, lb. 1.49

MEATS
FULL PERSONAL SERVICE NOT SELF-SERVE

SPECIAL CUTS
CROSS RIB ROAST GRADE A, lb. 1.59

40-LB. VARIETY PACK
4 lb. Rump Roast
4 lb. Baron of Beef
4 lb. Cross Rib Roast
4 lb. Prime Rib Roast
4 lb. Gr. Beef
1 lb. Beef Liver
2 lb. Pork Chops
2 lb. Pork Cutlets
2 lb. Spare Ribs
3 lb. Frying Chicken
3 lb. Blade Steak
1 lb. Wieners
1 lb. Pork Sausage
1 lb. Bologna
3 lb. Short Ribs
1 lb. Bacon
$85.95

SPECIAL CUTS BEEF GRADE A ONLY
100% GUARANTEED OR YOUR MONEY CHEERFULLY REFUNDED
SIDES 1.59 lb. HINDS 1.95 lb.
Cut and Wrapped to Your Specifications. Weight Loss Due to Trimming, Boning, Increases Price per lb.
COLWOOD 478-6233 CALL JOHN SAANICH 652-4921

40-LB. HIND PACK
10 lb. Ground Beef
5 lb. Sirloin Tip Roast
5 lb. Round Steak or Roast
5 lb. Stew Beef
5 lb. Sirloin Steak
5 lb. T-Bone Steak
5 lb. Rump Roast
$105.00

7-25

Woolworth 1979 100 YEARS 1879

PRICES EFFECTIVE WHILE QUANTITIES LAST

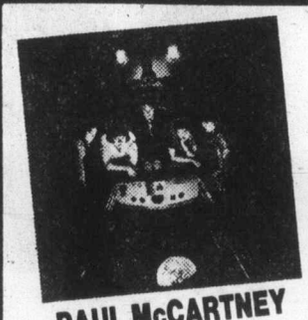
PAUL McCARTNEY & WINGS 'Back To The Egg' L.P., each: 5.66 8-Tr. or Cassette, ea. 6.66

COMMUNIQUE 'Dire Strait' L.P., each: 5.66 8-Tr. or Cassette, ea. 6.66

RICKIE LEE JONES 'Rickie Lee Jones' L.P., each: 4.99 8-Tr. or Cassette, ea. 6.66

PRISM 'Armageddon' L.P., each: 5.66 8-Tr. or Cassette, ea. 6.66

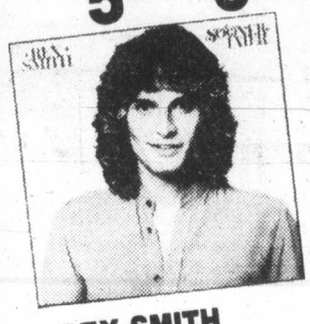
REX SMITH 'Sooner Or Later' L.P., each: 5.66 8-Tr. or Cassette, ea. 6.66

SUZI QUATRO 'If You Knew Suzi' L.P., each: 5.66 8-Tr. or Cassette, ea. 6.66

DONNA SUMMERS 'Bad Girls' L.P., each: 9.66 8-Tr. or Cassette, ea. 10.66

PETER FRAMPTON 'Where I Should Be' L.P., each: 5.66 8-Tr. or Cassette, ea. 6.66

E.L.O. 'Discovery' L.P., each: 5.66 8-Tr. or Cassette, ea. 6.66

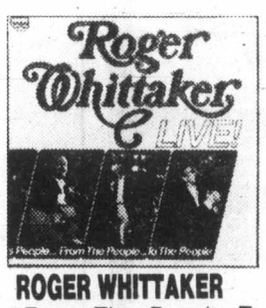
ROGER WHITTAKER 'From The People To The People' L.P., each: 5.66 8-Tr. or Cassette, ea. 6.66

DOLLY PARTON 'Great Balls Of Fire' L.P., each: 5.66 8-Tr. or Cassette, ea. 6.66

JOE JACKSON 'Look Sharp' L.P., each: 5.66 8-Tr. or Cassette, ea. 6.66

SUPERTRAMP 'Breakfast In America' L.P., each: 5.66 8-Tr. or Cassette, ea. 6.66

ABBA 'Voulez-vous' L.P., each: 5.99 8-Tr. or Cassette, ea. 6.66

THE CARS 'Candy-O' L.P., each: 5.99 8-Tr. or Cassette, ea. 6.66

1200 Douglas

STORE HOURS: Mon., Tues., Wed., and Sat. 9:30 a.m.-5:30 p.m. Thurs. and Fri. 9:30 a.m. — 9:00 p.m.

We Reserve the Right to Limit Quantities

Downtown

for your shopping convenience

Use These Cards in Woolworth Stores Across Canada

NDP slam 'dangerous' Whistler bill

By JIM HUME
Colonist reporter

The NDP launched its most sustained attack on the present legislative session Wednesday with the Whistler Resort development legislation on the receiving end.

Introduced by Municipal Affairs Minister William Vander Zalm, the bill permits the establishment of an association of developers of what is planned to be an internationally famous ski resort.

It also provides for weighted voting, with heavy investors in the area packing more voting power than minor investors.

Phase 1 of the Whistler development will see resort accommodation built for 4,000 skiers, Phase 2 will provide accommodation for another 9,000.

The major developer will be 20th Century Fox with an investment of $100 million.

Despite the glowing terms in which Vander Zalm introduced the description of Whistler, the NDP termed the bill "dangerous, defective an obvious attempt to make the rich richer and the poor poorer."

While the main thrust of the attack was against Vander Zalm, Labor Minister Allan Williams and Premier Bennett came in for their share of criticism.

William King (NDP—Revelstoke-Shuswap) thundered that the Whistler legislation was a scandal. "And where is Billy boy (Bennett) when this is being discussed?" King asked. "He should be in here facing the music but he runs and hides in his office."

Bennett left the house moments after debate started.

King brought shouts of laughter from both sides of the house when he said, "All I am asking is that the minister (Vander Zalm) pull the wings off this bill."

Last year Vander Zalm successfully sued a cartoonist for depicting him pulling wings off flies drawn to represent Indians.

When he zeroed in on Williams, the NDP house leader King described him "a pitiful man, sitting with his head in his hands and sulking."

Williams smiled and discussed fishing with Health Minister Robert McClelland.

Later in the debate Williams took his own cuts back at the opposition, terming David Barrett's contribution as ample proof that he is "an abyssmal leader of the opposition."

He charged that neither Barrett nor any other member of the NDP had read the bill, otherwise they would see that the bill specifically protected the small municipality of Whistler from the heavy financial burdens of development and promotion.

Barrett said the main beneficiary from the massive development would be 20th Century Fox, protected by the bill "put together by the 19th Century Fox sitting over there."

Barrett also wondered why Bennett was not in the house.

"Where is he?" he asked.

"Down in the bunker," said Lorne Nicolson (NDP—Nelson-Creston).

George Mussallem (SC—Dewdney) asked the house to ignore the NDP attack. "Their innuendos and insults are quickly forgotten," he said.

Mussallem said there was really nothing new in the legislation. "There are elements of this bill in the legislation governing professional societies, the strata titles and other bills," he said.

Mussallem said that when completed Whistler would provide the most exciting ski resort in the world. "What would you have us do, leave it idle?" he asked. "We are opening the doors to the world."

"You are not just opening the doors," said Frank Howard (NDP—Skeena). "You are opening the gates and the windows to let the thieves and robbers come in."

Woolworth

Thurs., Fri., Sat., July 26, 27, 28

TERRIFIC BUYS

Woolworth 1979 100 YEARS / 100 ANS 1879 Woolworth

Save 12.00
Ladies' Wind Breakers
Red and White only.
Our Woolworth reg. price: 27.99
15.99

Save 6.00
Ladies' Canvas Wedge Sandals
Black or Navy.
Our Woolworth reg. price: 13.00
7.00

Save 50¢
Pampers Disposable Diapers
Toddlers' size.
Limit 4 per customer.
Our Woolworth reg. price: 3.49
2.99

Ladies' High Heel Sandals — 7.00
Tan or Beige.
Our Woolworth reg. price: 8.99
Our Woolworth Sale Price

Ladies' Knee Highs — 2.99
3 pairs per package.
Our Woolworth reg. price: 3.69.
Our Woolworth Sale Price

Sheared Halter Tops — 2.00
One size.
Our Woolworth reg. price: 2.50
Our Woolworth Sale Price

Childrens' Summer Dresses — 8.50
Sizes 2-3x.
Our Woolworth reg. price: 9.93
Our Woolworth Sale Price

Ice Wafers — 3/1.00

Pic 'N' Mix Candy — 1.39
Our Woolworth reg. price: 1.59
Our Woolworth Sale Price lb.

Doughnuts — 1.99
Dozen

Adidas Sport Bags — 8.99
Our Woolworth reg. price: 9.75
Our Woolworth Sale Price

Children's Sleeping Bags — 15.00
Our Woolworth reg. Price: 19.97
Our Woolworth Sale Price

Save 8.00
7-Pc. Enamel Cookware Set
Harvest Pride pattern.
Our Woolworth reg. price: 36.99
28.99

Save 4.97
Modern Pictures
16x24.
Our Woolworth reg. price: 15.97
11.00

Save 1.33
Beach Towels
Asst. patterns.
Our Woolworth reg. price: 5.99
4.66

Car Blankets — 2/6.00
Our Woolworth reg. price: 3.97
Our Woolworth Sale Price

Baby Cribs — 99.00
Complete with mattress & pad.
Our Woolworth reg. price: 117.59
Our Woolworth Sale Price

Foam Slabs — 14.00
48"x72"x3"
Our Woolworth reg. price: 18.97
Our Woolworth Sale Price

Block Buster Frames — 1.99
8x10.
Our Woolworth reg. price: 2.27
Our Woolworth Sale Price

Twin Pack SX-70 Films — 12.99
Our Woolworth reg. price: 13.47
Our Woolworth Sale Price

Assorted Plastic Ware — 1.00
Our Woolworth reg. price: up to 1.99
Our Woolworth Sale Price

Step-on Garbage Cans — 7.99
Our Woolworth reg. price: 9.99
Our Woolworth Sale Price

24-Pc. Tumbler Sets — 5.99
Our Woolworth reg. price: 6.97
Our Woolworth Sale Price

4" Tropical Plants — .99
Our Woolworth reg. price: 1.25
Our Woolworth Sale Price

1200 Douglas

STORE HOURS:
Mon., Tues., Wed. and Sat. 9:30 a.m. - 5:30 p.m.
Thurs. and Fri. 9:30 a.m. - 9:00 p.m.

WE RESERVE THE RIGHT TO LIMIT QUANTITIES

Downtown

for your shopping convenience
Use These Cards in Woolworth Stores Across Canada

7-18

LUCKY DOLLAR FOODS

Sunspun, 6-oz. INSTANT COFFEE 2.99
Libby's, 14-oz. FRUIT COCKTAIL 59¢
Nalley's Tang, ltr. SALAD DRESSING 1.19
Rise 'N' Shine, 4/3-oz. ORANGE CRYSTALS 79¢
Heinz Ass't, 12-oz. RELISHES 59¢
Ivory, 1.5 l. LIQUID DETERGENT 2.49
Aylmer, 48-oz. TOMATO JUICE 79¢
Silverwood, 250-ml. SOUR CREAM 45¢
Pacific Tall EVAPORATED MILK 2 for 89¢
Swanson, Chicken — Turkey — Beef T.V. DINNER 11½-oz. 1.19

● CANADA GRADE A ●
SIRLOIN STEAK lb. 3.19
Boneless ROUND STEAK lb. 2.89
PRIME RIB ROAST lb. 2.29
Gainers Cello WIENERS lb. 1.09

B.C. PEACHES lb. 49¢
Washington CORN ON THE COB 5 for 89¢
California SEEDLESS GRAPES lb. 79¢

LUCKY DOLLAR FOODS
Prices effective July 26-29
We Reserve The Right to Limit Quantities
KEE'S
4101 Shelbourne St.
477-1742

MORGAN

FRED BASSET

JUDGE PARKER

ARCHIE

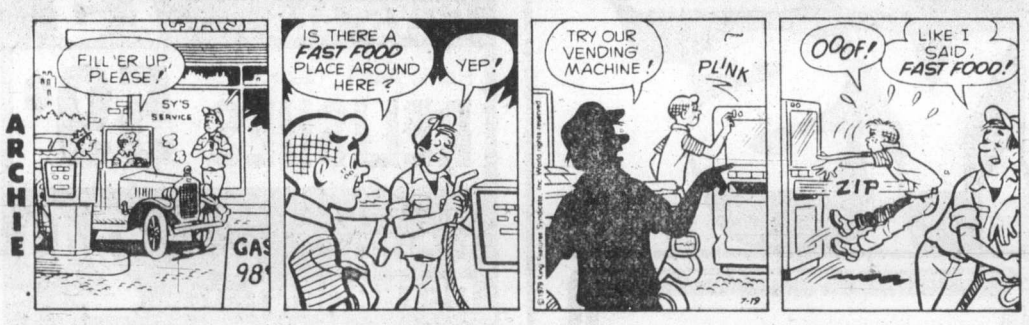

RIP KIRBY

BLONDIE

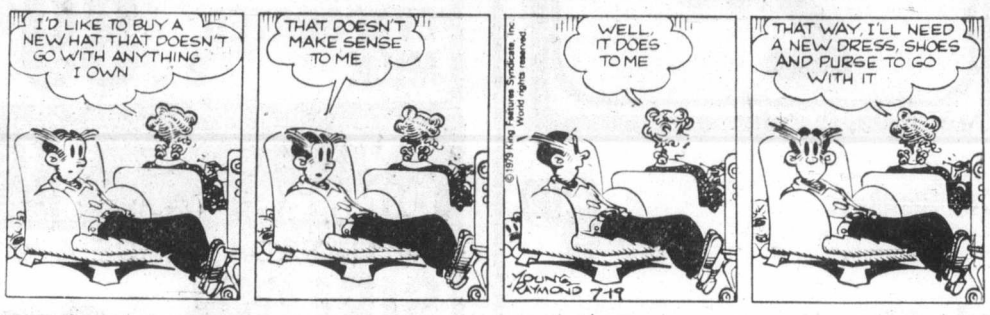

MARY WORTH

HI and LOIS

KERRY DRAKE

MOMMA

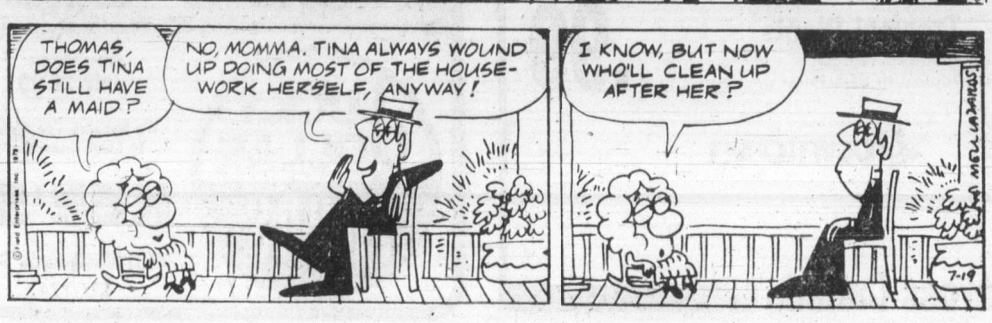

M. V. Chesnut's Garden Notes

It is really remarkable how ancient is the history of some our best loved garden flowers.

The bearded iris, for instance, was well known in ancient Egypt and, in fact, an iris is carved on the sphinx.

Pliny, in ancient Rome, wrote of irises, and the fleur-de-lis of France is a heraldic device representing the iris. The crushed roots were used by the old herbalists — the physicians of their day — for the treatment of bruises and black eyes, while the dried and powdered root — known as orris root — was used both as a scent and as a tooth powder to prevent decay.

Because this is the best time of the year to buy and plant iris roots — or to dig, divide and replant overcrowded iris clumps — I named and described some of my favorite iris varieties in my last column. Today I would like to continue the list, but I must make it clear that the kinds I describe are not necessarily the best. I don't have the garden space or the money to grow more than half a dozen varieties, so many of the varieties I mention are objects of envious admiration in other people's gardens or in parks and nurseries.

CITRINE CHARM: This is a fringed and lacy pale lemon-ivory flower of very large size and petals of thick texture. The stalks are stout and well branched.

FROST AND FLAME: This is a fitting name for this rare combination of a faultless snowy white flower with a brilliant red beard. The plant stands 40 inches tall, with sturdy, well-branched stems and exceptionally large flowers.

DUTCH CHOCOLATE: A most attractive blending of a rich and intense deep chocolate color with mahogany red. The blooms are flaring and the color does not fade in the sun.

VITAFIRE: This is a cherry red iris with an unusual satiny texture to the petals. It has a lovely form, with semi-flaring falls, crisp and ruffled.

TIJUANA BRASS: This is a most exciting iris, a perfect self in coloring, even to the beard. The dominant shades are a rich metallic blend of copper and brass, hence its well-chosen name. It is a big plant, standing 38 inches tall and well branched.

LUSTY SONG: A unique shade of burgundy red. The falls are very squarely held, thick in substance, with just a narrow band of brighter red. The standards are conical in shape, solidly colored in a shade matching the band on the falls.

LUNAR FIRE: A big, lace-edged flower of golden amber, the contrasting beard a blazing tangerine red. The petals are thick and fleshy, and the plant stands three feet tall, with well-branched stems.

ROYAL TOUCH: An unusually rich and smooth flower in a deep violet shade, with extra wide falls and a silky finish. The beard is a deep indigo blue.

GRAPE FESTIVAL: An extraordinary iris, difficult to describe — the color is rather like looking at the sun through a glass of fine old port wine. The edges of the petals are laced and ruffled and the beard almost white.

CAPTAIN GALLANT: This is probably the finest true red iris to date, with no purplish tinges. Huge in size, it holds its color through heat or wind.

CLOUD CAP: My wife's favorite iris, a flamingo pink with a suggestion of mother-of-pearl finish, delicately ruffled. Stands 38 inches tall.

I expect a lot of readers will be wanting to know where good iris varieties can be purchased. To forestall an influx of mail, I can recommend two good iris catalogues: Ferncliff Bulb Gardens, Hatzic, B.C., V0M 1M0, and C. A. Cruickshank Ltd., 1015 Mount Pleasant Road, Toronto, Ont., M4P 2M1. Specify iris when you write to Mr. Cruickshank, for he puts out separate spring and fall catalogues in addition to his midsummer iris bulletin.

Art Buchwald

WASHINGTON — The beauty of the United States government is that it gives "on the job training" to its presidents. The four-year course is free, and also provides an intern salary of $200,000 a year, plus free housing.

When Jimmy Carter applied for the job in 1976 he didn't realize it meant he would have to move to Washington, D.C. "I'm just a poor country boy from Georgia," Jimmy told his mother. "I don't see why I have to move to Washington to learn how to be president of the United States."

"But, Jimmy, it will be good for you to go away from home for four years, and it will give you a chance to find out if you want to be president or not."

So Jimmy went off to a town he despised, as a green intern freshman president of the United States. At first he was surprised how much he liked it. Everyone was real nice to him and tried to show him around. They pointed out the capitol and explained how the laws were passed. They drove him past the Supreme court and over to the Pentagon and the state department and tried to explain what each department did.

They told him, as a freshman president, not too much was expected of him. All he had to do was study papers and smile a lot.

Jimmy excelled at this and everyone thought he was going to make a good student.

But in his sophomore year, life got harder for him. For one thing the training program required him to talk to congressmen and senators and people in the power structure. Jimmy didn't want to talk to anyone in Washington, because he suspected that they were all up to no good. He joined a fraternity made up of good ol' boys from Georgia and they would sit around the frat house at 1600 Pennsylvania Ave., grousing about what a lousy place Washington was and how nobody liked them because they came from the South, and people thought they were a bunch of hicks.

What Jimmy couldn't learn was that in order to get things done as a president, you had to talk to other people in Washington whether you liked it or not. The way the training program was set up, everyone played some role in running the country, and they could either make life easy for a president or miserable, depending on how they were handled. Since Jimmy wouldn't play ball, he discovered his grades slipping with the public. He couldn't understand it, because he worked very hard in his office and never lied or did any of the naughty things other presidents had been accused of.

Jimmy's junior year was the worst. Everything seemed to go wrong.

He flunked economics and energy and barely got a passing grade in foreign relations. The taxpayers who put up the money for his "on the job training" were muttering they had made a mistake, and he would never make a president even if he finished the course.

In desperation Jimmy started talking to people to find out what he was doing wrong. They told him "everything."

He accepted their criticism and started to tell anyone who would listen he had made a lot of mistakes but he was now prepared to rectify them. But he couldn't do it alone. He asked everyone to help him. "What do you want us to do?" they asked.

"Be the people I thought you were and not the people I think you are," he said.

"Okay," they said. "We will if you act more like a president."

Jimmy promised in his senior year of training he would act the part of a president. It was a little late to catch up, but Jimmy was told by his advisers if he didn't do it now, he would flunk the entire course. If he washes out in his final year nothing will be lost. The "on the job presidential training program" has had a lot more failures than successes. That's why we seem to be looking for a new applicant every four years.

Sydney Harris

Thoughts at Large:

● Our greatest self-delusion is that we yearn for the "truth", when in fact we will tolerate and accept only those truths that are comfortable, profitable, fashionable, that fit in with our prejudices, our hopes, and our demands on the future. (The truth may make us free, but we desire freedom less than confirmation.)

● It is the same sort of people who die in every war, in every century; what if a country were to decide that another sort would die in the next war — the old, the rich, the powerful — would the state then be so eager to provoke a conflict?

● The most prevalent and persistent illiteracy in spelling and speech is the omnipresent *chaise lounge* for chaise longue.

● The end of "training" is to learn something specific, but the end of "education" is to learn how to learn; without this, all training is futile, for the knowledge and aptitudes needed in one decade become nearly obsolete in the next.

● The most thorough put-down I can recall was made by Heine, after a visit by a German journalist in Paris; he said: "We had an exchange of ideas and now I am utterly stupid."

● We are so constituted that a part of us looks up at a man who looks out for himself only, but a part of us looks down on him, too.

● When we are young, we are infused with the desire to change the world; as we get older, we begin to recognize that it is hard enough just trying to keep the world from changing us.

● Those who plunge into sensory experience for its own sake learn too late, if at all, the truth of Buber's observation: "He who aims at the experiencing of experience will necessarily miss the meaning, for he destroys the spontaneity of the engagement."

● Delinquent debtors so often wind up in court, to their surprise, because they mistake patience for weakness — a misapprehension common to the irresponsible.

● Diplomacy has been best and most briefly described as letting the other fellow have your way.

● The artist seems so indecently eager for recognition because what he most fears is that his reputation will not begin until his talent has started to decay.

● There is a true "intuition" and a false: the former wells up from the unconscious and generally warns us *against*; the latter is fomented by our appetites and prods us *into*. (It is significant that Socrates' "daemon" had only a negative capability).

● Silence, at the right time, can be the most effective form of communication.

James Bacon's Hollywood

HOLLYWOOD — You say you want to get in on this roller skating craze and you haven't been on skates since the sixth grade? And you're scared you will fall on your derriere?

Forget it. It's a breeze.

I went up to Caesars Palace in Las Vegas the other night for **Cher's** roller disco party, shooting it for a segment of my TV show.

Admittedly chicken, I didn't put on skates. Then **Foster Brooks**, who is in my age bracket, skated up and said he hadn't been on skates in 50 years. That did it.

Soon I was out on the floor skating like an Olympic gold medalist. Well, almost.

Cher got everybody on skates, and the likes of **Milton Berle, David Brenner, Norm Crosby, Mac Davis, Joan Rivers** and about 500 others all skated the night away. It was daylight when the party broke up. If you skated as a kid, you can skate as an adult even after 50 years, like Foster.

I told Foster he skated like a pro. Then he went into his lovable lush act and said: "Am I skating?"

Berle turned 71 on July 11, which was his closing night at the Riviera. That meant he also celebrated his 65th year in show business.

Only **George Jessel** and **George Burns** have been around longer than Berle. Told Milton that Jessel celebrated his 82nd birthday down in Dallas recently. Berle said Jessel is really 83.

"He was probably lying about his age to impress some twenty-year-old girl."

Caesars has **Willie Nelson** coming up after Cher and is dickering with Pink Lady, the Phenomenal Japanese girl group who have sold $75 million worth of records. If they are signed, it will be the first Japanese group ever to headline a major Strip hotel.

One of the real expert skaters on the floor at Cher's party was **Deney Terrio**, the disco dancer who started the whole craze by teaching **John Travolta** how to dance for *Saturday Night Fever*.

Roller skating is good clean fun. No alcohol was served at Cher's party. Can you imagine dodging drunks on roller skates?

Catches up but big chinook harder to find

Everyone seems to be catching fish now in the Beechey Head-Aldridge-Point-Trap Shack-Secretary Island waters.

There are still some big lunker chinook being taken, but the big proportion of the catch is now made up of coho, pinks and some smaller chinook.

That means changing fishing patterns ... fishing the tiderips, lighter weights, shorter leaders, pink and green Radiant Squirts, and faster trolling speeds.

Latest King Fisherman entries:

SPRING (CHINOOK)

Cheanuh Marina

Dave Lobb; 47.8, 8.0, trap shack, bait.

Alf Bland; 44.4, trap shack, anchovy.

Rod Davidson; 36.0, Beechey Head, strip.

Brian Chewllew; 33.8, trap shack, strip.

Clinton Goodson; 30.0, trap shack, anchovy.

Ken Eng; 31.0, trap shack, anchovy.

Wally Lum; 8.0, 6.0, Beechey Head, hootchie.

David Twinn; 8.2, Beechey Head, anchovy.

W. E. Cubitt; 9.8, 8.4, Secretary Island, strip.

R. Mills; 8.6, 7.4, Secretary Island, strip.

Sid Upton; 7.0, 6.0, Church Rock, minnow.

Susan Denes; 7.0, Beechey Head, anchovy.

Mike Turnbull; 9.0, 6.0, 5.0, Beechey Head, red hootchie.

Michael Halls; 5.4, Secretary Island, pink hootchie.

Eva Brethour; 6.4, Becher Bay, anchovy.

Garry McFadden; 7.8, 7.0, Secretary Island, pink hootchie.

Art Varin, Vancouver, Wash.; 7.8, Beechey Head, anchovy.

George Doulakis; 18.0, Beechey Head, strip.

K. E. Dyson; 16.8, Secretary Island, strip.

Olive Davidson; 6.0, sockeye, Beechey Head, strip.

Art Archer; 5.8, Bedford Island, strip.

Bill Leadbeater; 22.0, 15.0, Becher Bay, anchovy.

G. Collins; 5.4, sockeye, Aldridge Point, red hootchie.

R. A. Pederson; 5.5, 6.0, Beechey Head, bait.

Eugene Denes; 8.0, Beechey Head, anchovy.

Mark Brain; 12.12, Secretary Island, strip.

Wayne Schoor; 8.4, Secretary Island, strip.

Maurice Tieulie; 19.0, 22.0, 14.0, Beechey Head, anchovy.

Grant Cooper; 7.0, Beechey Head, strip.

Ernie Erb; 8.0, 7.0, Secretary Island, minnow.

Joan Collins; 6.0, Becher Bay, red hootchie.

John Tinker; 9.0, Beechey Head, strip.

Alan Daviss; 7.8, Beechey Head, strip.

Vilho Myllyniemi; 7.0, 7.0, 5.0, Beechey Head, strip.

Larry Wagner; 26.8, trap shack.

Doug Hunter; 26.0, Beechey Head, strip.

Wally Ormiston; 29.0, 25.0, 23.0, 13.0, trap shack, strip.

Peter Tissari; 22.0, 12.0, Beechey Head, anchovy.

Brian Walmsley; 22.0, 20.0, 18.0, Beechey Head, minnow.

Ron Bland, White Rock; 21.0, Beechey Head, strip.

George Doulakis; 20.8, Beechey Head, strip.

Inge Karcher; 16.0, 10.0, 5.0, Beechey Head, anchovy.

Oskar Karcher; 5.0, 5.0, 5.0, Beechey Head, strip.

Margaret Wiggins; 5.8, Beechey Head, anchovy.

Eva Brethour; 9.0, Beechey Head, bait.

Susan Denes; 13.0, Aldridge Point, anchovy.

M. Korpela; 26.0, 25.0, 10.0, Beechey Head, strip.

Bill Court; 22.0, 5.0, Beechey Head, strip.

Garth Willing; 23.5, Church Rock, bait.

C. Thibadeau; 6.8, Secretary Island, hootchie.

Sid Upton; 31.0, 16.0, 8.0, 22.0, 20.0, 8.0, 6.0, 6.0, 5.0, 5.0, 7.0, Church Rock, minnow.

William McFarlane; 28.0, 25.8, Secretary Island, anchovy.

K. C. Watson; 26.0, Beechey Head, strip.

George Girton; 27.0, Becher Bay.

B. Valentine; 35.0, 31.8, 6.8, trap shack, anchovy.

B. Ona; 26.0, Beechey Head, strip.

Herb Stern; 7.0, Beechey Head, pink hootchie.

George Bevis; 6.5, 5.5, 5.0, pinks, Church Rock, hootchie.

John Follis; 6.8, 8.0, Becher Bay.

A. D. Horn; 10.0, 15.0, 5.0, trap shack.

Chuck Farrar; 7.0, pink, Secretary Island, green hootchie.

Lloyd Pearson; 19.8, Beechey Head, anchovy.

Kevin Mullen; 6.0, Aldridge Point, strip.

Ken Ponto; 11.5, Beechey Head, anchovy.

Jim Puckett; 6.8, 6.0, 5.8, 5.0, pinks, Aldridge Point, pink squirt.

John Lane; 8.8, 8.0, 7.0, trap shack, bait.

John Gordon; 27.8, 22.0, 5.8, Beechey Head, minnow.

Alf Bland; 26.0, 13.0, Beechey Head, strip.

Paul Johns; 26.0, Beechey Head, strip.

Gus Murcheson; 23.0, Beechey Head, bait.

Wally Ormiston; 22.8, Beechey Head, strip.

B. Valentine; 21.8, trap shack, anchovy.

Margaret Wiggins; 9.0, sockeye, Beechey Head, anchovy.

W. Stephenson; 18.0, 6.0, Beechey Head, minnow.

Pat Campbell; 14.4, Becher Bay, anchovy.

J. A. Flynn; 19.0, 16.0, 13.0, 25.0, Beechey Head, strip.

C. G. Dodd; 7.0, Beechey Head, minnow.

Otto Wiggins; 6.0, 6.0, Beechey Head, minnow.

Gary Ralfs; 14.0, Beechey Head, anchovy, hootchie.

Peter Jackson; 9.4, Beechey Head, anchovy, hootchie.

Bill Phillips; 5.0, Beechey Head, bait.

Wicker Watt; 14.0, 6.8, trap shack, anchovy.

Wayne Schoor, Ladysmith; 20.0, 10.0, Beechey Head, anchovy.

Laurie Dodd; 17.0, trap shack, minnow.

Phyl Murphy; 6.8, 7.0, Beechey Head, hootchie.

Eileen Stephenson; 9.0, 7.0, 5.4, Beechey Head, minnow.

Claire Michelsen; 35.0, Aldridge Point, anchovy.

A. Bronzuk; 32.0, trap shack, anchovy.

Wayne Morris; 28.0, Beechey Head, minnow.

Ann Semenowich; 28.8, Beechey Head, anchovy.

Fred Lech; 25.0, Aldridge Point, minnow.

J. Lane; 23.0, Beechey Head, spoon.

Trevor Jones; 15.0, 20.0, 20.0, 21.0, trap shack, anchovy.

E. Lobb; 16.0, 17.0, trap shack, anchovy.

Margaret Lech; 6.0, Aldridge Point, spoon.

Bruce Parker; 7.4, Becher Bay, hootchie.

Art Varin, Vancouver, Wash.; 5.8, trap shack, anchovy.

G. Kinch; 16.0, trap shack, anchovy.

Harold Achtzener; 5.4, pink, 27.0, Beechey Head, minnow.

R. J. Peterson; 5.11, Bedford Island, strip.

Wayne Schoor, Ladysmith; 8.0, Beechey Head, anchovy.

Gerd Wucherpfennig; 25.0, Beechey Head, strip.

Charles Hammon; 18.0, trap shack, anchovy.

John Lukaz; 18.0, Aldridge Point, anchovy.

Bill Phillips; 12.8, trap shack, strip.

Mel Padget; 12.8, Beechey Head, anchovy.

L. Crozier-Smith; 5.4, pink, Beechey Head, anchovy.

Larry Murphy; 6.0, 5.0, trap shack, minnow.

Allan Ast, Regina, Sask.; 8.8, 8.0, 6.4, Beechey Head, bait.

Carol Fraser; 5.0, pink, trap shack.

Joe Rocko, Edmonton, Alta.; 13.0, Beechey Head, strip.

Paul Milnes; 5.0, Beechey Head.

Ernie Erb, senior; 8.0, 6.8, 5.8, 5.8, Beechey Head, minnow.

J. T. Brooks; 12.8, Beechey Head, strip.

T. Jones; 5.0, Beechey Head, strip.

Blake McFarlane; 10.0, Beechey Head.

Gary Cooper; 33.8, 10.0, Becher Bay.

George Girton; 27.8, trap shack.

Don Wilson; 25.0, trap shack, strip.

Larry Goodson; 27.8, 16.0, 8.0, Beechey Head, strip.

Bud West; 27.0, trap shack, anchovy.

Peter Tissari; 23.8, Beechey Head, bait.

Trevor Jones; 22.8, trap shack, anchovy.

Art Matt; 6.0, Beechey Head, minnow.

Blake McFarlane; 10.0, Beechey Head.

W. T. Dobell; 13.0, Beechey Head, minnow.

Sid Dobell; 7.5, Beechey Head, minnow.

J. E. Hill; 5.0, Beechey Head, fly.

G. Holenchuk; 11.8, Beechey Head, minnow.

R. L. Smith; 5.8, 5.0, Beechey Head, minnow.

M. Ostachowicz; 14.0, 7.0, 5.0, Becher Bay.

Sid Murdoch; 32.0, 5.0, trap shack, strip.

Galiano Lodge

John Lindhout, Bellingham, Wash.; 21.0, Active Pass, plug.

W. F. Sanford, Burnaby; 26.13, Active Pass, herring.

Brett Radford, Coquitlam; 17.11, 9.14, Active Pass, herring.

Shore Acres Marina

Lyn Morgan, Mill Bay; 12.12, 9.12, Mill Bay marker, white drift fishing lure.

R. Bayne, Mill Bay; 6.0, Mill Bay marker, spoon.

George Coulter, Cedar Creek Park; 10.0, Hatch Point, hootchie.

Howard Atkinson, Cobble Hill; 6.0, Hatch Point, hootchie.

Bluenose Marina

Nelson Shillito, Cowichan Station; 18.0, Bold Bluff, plug.

Gordon de Graaf, Duncan; 18.0, Active Pass, plug.

William Monych, Youbou; 10.0, Active Pass, strip.

B. Cooper, Duncan; 6.2, Active Pass, herring.

Ian Bateson, Chemainus; 12.4, 14.10, 7.8, Bold Bluff, mooching.

Robert Vey, Cowichan Bay; 5.8, 5.4, Bold Bluff, hootchie.

James Green, Chemainus; 12.4, Bold Bluff, tyee strip.

S. R. Nickell, Lake Cowichan; 14.8, Active Pass, herring.

Twin Gables

Dan O'Brien, Crofton; 7.2, Porlier Pass, spoon.

Sea View Marina

John Fell, Chemainus; 11.12, 7.6, Porlier Pass, strip.

Art McWhinnie, Ladysmith; 5.14, 5.4, Coffin Point, Porlier Pass, strip.

Ship 'n' Shore Marina

Gordon Price, Parksville; 10.0, 8.0, Deep Bay, strip.

Qualicum Beach Marina

Michael Collery, Qualicum Beach; 12.9, Qualicum Beach, drift fishing.

Claude Golberg, North Burnaby; 5.0, 9.5, Qualicum Beach, red, green fly.

COHO

Qualicum Beach Marina

Don McMillin, Kennewick, Wash.; 8.3, 5.1, 5.2, 5.4, Lasqueti Island, yellow, white fly.

B & W Sports

Bruce Dyke; 5.0, Lasqueti Island, green hootchie.

Ship 'n' Shore Marina

Brian Askey; 6.2, Chrome Island, spoon.

Deep Bay Marina

M. Allan, Qualicum Beach; 5.0, yellow fly.

Brechin Point Marina

Velma Taylor, Nanaimo; 6.1, Five Fingers Island, herring strip.

Reece Hygh, Nanaimo; 5.9, Five Fingers Island, silver hootchie.

Arnold Olson, Nanaimo; 5.11, 5.5, 5.9, Hudson Rocks, strip.

Neil Aitchison, Lethbridge, Alta.; 5.13, Five Fingers Island, hootchie.

Stan Hunsbedt, Nanaimo; 6.1, 5.2, 5.1, Brickyard, strip.

Jack Ziegart, Nanaimo; 6.4, 5.2, white marker, strip.

Tom MacDonald; 6.0, Winchelsea Island, strip.

Jack Stuffco, Lantzville; 5.0, Brickyard, herring.

James Pollock, Lantzville; 5.1, Navy buoy, herring.

Ed Thorpe, Lantzville; 5.8, Nanaimo, strip.

Twin Gables Motel

Ken Orchin, Crofton; 6.2, Tent Island, hootchie.

Rollston Hardware

John Rodall, Ladysmith; 5.9, Miami Island, drift fishing.

Sea View Marina

C. H. Fitzgibbon, Chemainus; 5.12, Coffin Point, strip.

Bluenose Marina

William Monych, Youbou; 5.2, Active Pass, strip.

S. R. Nickell; 5.0, Active Pass, strip.

Hall's Boathouse

Peter Francis; 5.0, McKenzie Bay, strip.

Stanley Johnston; 5.0, Misery Bay, hootchie.

Steven Roth; 5.2, Chesterfield Rock, strip.

Gerry Echlin; 5.8, Misery Bay, strip.

Howie Eames; 5.8, Chesterfield Rock, strip.

Steve Purych; 5.9, Chesterfield Rock, strip.

Ross Wood; 5.10, 5.0, Misery Bay, hootchie.

Wayde Hachey; 5.12, Chesterfield Rock, strip.

Harmon Leong; 5.14, Stone House, fly.

Aaron Crowe; 5.14, Misery Bay, plug.

Frank Wille; 6.0, Chesterfield Rock, squid.

C. Reith; 6.0, Goldstream Narrows, spoon.

R. Waddell; 6.1, Chesterfield Rock, strip.

Joe Sheahan; 6.2, Chesterfield Rock, minnow.

L. Reith; 6.1, 5.8, Goldstream Narrows, spoon.

R. J. Pierce; 6.4, Chesterfield Rock, green hootchie.

Joe Hood; 6.4, Misery Bay, strip.

Phil Coulombe; 6.8, Misery Bay, strip.

H. Kowarch; 6.8, Chesterfield Rock, hootchie.

B. Blakeley; 6.8, Goldstream Narrows, strip.

Alex Nordstrom; 7.8, Goldstream Narrows, spoon.

Steve Purych; 5.2, Lenfesty Point, strip.

Anglers Anchorage Marina

Les Leacock; 5.9, Coles Bay, plug.

Van Isle Marina

Harv Duduc; 6.5, Fairfax Point, strip.

Cheanuh Marina

Gary Cooper; 7.0, 6.0, Becher Bay.

Allan Ast, Regina, Sask.; 7.8, Beechey Head, bait.

Wayne Schoor, Ladysmith; 7.8, 5.0, Beechey Head, anchovy.

Harold Achtzener; 8.0, 6.0, Beechey Head, minnow.

Peter Jackson; 5.5, Beechey Head, anchovy, hootchie.

Gary Ralfs; 11.9, 7.5, Beechey Head, anchovy, hootchie.

John Gordon; 6.8, Beechey Head, minnow.

John Lane; 9.0, Becher Bay.

Oskar Karcher; 10.0, Beechey Head, strip.

George Doulakis; 7.8, Beechey Head, strip.

Bill Leadbeater; 11.0, Becher Bay, anchovy.

Art Varin, Vancouver, Wash.; 5.0, 5.8, Beechey Head, anchovy.

Alan Daviss; 5.0, 5.0, Beechey Head, strip.

W. R. Westfall; 11.1, Sooke, red hootchie.

Janet Shepheard; 6.12, Secretary Island, green hootchie.

R. Mills; 5.4, 5.2, Secretary Island, strip.

J. C. Gray; 8.12, 6.0, 5.8, Secretary Island.

Bill Cubitt; 6.8, 5.2, Secretary Island, strip.

Stan Walts; 6.0, Beechey Head, minnow.

L. H. Murphy; 9.0, Beechey Head, minnow.

Larry Murphy; 6.3, Beechey Head.

Mike Turnbull; 8.0, Beechey Head, red hootchie.

Heather Halls; 7.8, Secretary Island, pink hootchie.

David Halls; 6.5, 5.13, Secretary Island, pink hootchie.

A. Foden; 5.12, Beechey Head, fly.

Barry Varin, Vancouver, Wash.; 5.0, 5.8, Beechey Head, anchovy.

Barry Vollet; 8.0, 5.2, Aldridge Point, hootchie.

Mel Padget; 8.0, 7.8, 5.8, Beechey Head, anchovy.

Phyl Murphy; 7.6, Beechey Head, hootchie.

Bill Moor; 8.0, Secretary Island, strip.

Maurice Tieulie; 7.0, 7.0, trap shack, red, white hootchie.

Gregory Chan; 8.0, Beechey Head, strip.

David Twinn; 5.6, 5.2, Beechey Head, anchovy.

Bruce McDowall; 8.8, 8.0, Beechey Head, strip.

B. Ona; 8.4, Beechey Head, strip.

John Szauer; 7.0, 6.0, Beechey Head, strip.

Otto Wiggins; 5.8, 5.8, Beechey Head, minnow.

Kevin Malcolm; 6.0, Beechey Head, minnow.

Faron Kolbe; 5.8, trap shack, anchovy.

W. J. Twells; 5.8, trap shack, hootchie.

William McFarlane; 7.0, 6.0, 5.0, 5.0, Becher Bay, herring.

Trosti Ponkka; 5.0, 5.4, 5.4, Beechey Head, strip.

F. H. Hauk; 6.0, Beechey Head, minnow.

G. Reason; 6.0, Beechey Head, strip.

Denny Swain; 7.0, Church Rock, plug.

Wayne Schoor, Ladysmith; 7.12, Beechey Head, anchovy.

Marine Calendar

NAVY

Porte de la Reine, Porte Quebec, Porte Dauphine—Prince Rupert, returning Aug. 10.
Oriole—Lahaina.
Endeavour—at sea.

OCEAN SCIENCES

Parizeau—Laredo Channel.
Pandora II—Skeena area.
Vector—Knight Inlet.
Richardson—Queen Charlotte Islands.

COAST GUARD

Camsell, Racer, Quadra—in port.
Douglas—Johnstone Strait patrol area.
Rider—Sand Heads patrol area.
Ready—Chatham patrol area.
Vancouver—on weather station.
Franklin—Tuktoyuktuk.
Narwhal—Tofino patrol area.

MERCHANT MARINE

Southland Star—Esquimalt.
Fairsea—Victoria.
Mediterranean Carrier—Bamberton.
Chi Grace, Da Mosto—Crofton.
World Ares—Harmac.
Daffodil—Nanaimo.

SHOP WISE

BEST FOOD BUYS! TWO LOCATIONS:

PRICES EFFECTIVE THURS. JULY 26 TO SUNDAY, JULY 29

5124 CORDOVA BAY RD. VICTORIA MON. THURS 9-6 FRIDAY 9-9 SAT. 9-6 SUN. 11-6

9819 5th STREET SIDNEY MON. FRI. 9-9 SAT. 9-6 SUN. 10-6

We Reserve The right To Limit Quantities or While Stock Lasts

CANADA GR. A RIB STEAK ..... lb. 2.39
SCHNEIDER'S OLD FASHIONED HAM ..... lb. 2.98
SCHNEIDER'S KENT BACON 1-lb. 1.15
BURN'S — 4 Varieties SAUSAGE STICK .... 1½ lbs..... ea. 1.99
OLYMPIC WIENERS ..... Regular — 1-lb. vp 1.09
CANADA GRADE A STANDING RIB ROAST ..... lb. 1.99
PALM ORANGE DRINK ..... 2 litre 69¢
BANGO POPPING CORN 2 lb. bag 59¢
COUNTRY TIME LEMONADE FLAVOURED CRYSTALS ..... 614 g 1.39
TIDE DETERGENT 2.89 6 LITRE
CANADA NO. 1 SNOBOY SEEDLESS GREEN GRAPES ..... lb. 85¢
SNOBOY ORANGES ..... 4 lbs. 89¢
CANADA NO. 1 GREEN PEPPERS ...ea. 10¢
FRESH BEEF STEAK TOMATOES ..... lb. 39¢
YAKIMA VALLEY GRAPE JUICE 64 oz. 1.79
BICK'S DILL PICKLES 48-oz. 1.35
WIZARD SOLID AIR FRESHENER 6-oz. 69¢
KELLOGG'S RICE KRISPEES 575 g 1.25
MAPLE LEAF HAM 1½-lb. 3.49
SUNNY JIM OLD FASHIONED PEANUT BUTTER ... 500 g 1.29
PRIOR PARK TEA BAGS ..... 100's 1.49
McVITIES DIGESTIVE COOKIES ..... 400 g 99¢
SPRAY 'N WASH ..... 16-oz. Aerosol 1.29
GOLD SEAL FLAKED WHITE TUNA 6.5 oz. 1.19
KRAFT SPIRALS MACARONI & CHEESE 3 —200 g pkg. 99¢
ALOHA BLANCHED PEANUTS ... 900 g. 1.79
BEST FOODS MAYONNAISE ..... 500 ml 99¢
SCARDILLO MOZZARELLA CHEESE 1 lb. 1.79
McCAIN's FROZEN DELUXE PIZZA 22-oz. 1.99
MINUTE MAID FROZEN CONCENTRATE ORANGE JUICE 12.5 oz. 89¢
PINETREE DRY ROASTED PEANUTS .... 325 g 99¢
7-25

Sears

HALF PRICE

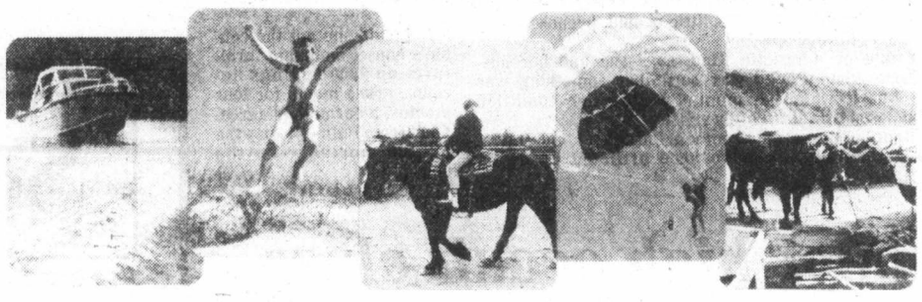

Photoguarded colour reprints

from colour negatives only

21¢

Regular 42¢

Don't miss the chance to have quality reprints of your favourite photos at ½ the regular price!

Regular price is the cost of reprint from a single colour negative

Sears: Photo Finishing, Cameras (3)
Offer in effect now through 5:30 p.m. Saturday, July 28.

Simpsons-Sears Ltd.

'Reg.' and 'Was' refer to Simpsons-Sears Ltd. prices

WORLD

—AP

Peggy: A big heart

Little queen mostly heart

KANSAS CITY, Mo. (AP) — Physiologists may disagree, but Peggy King believes the size of your heart has no relationship to the size of your body.

The 17-year-old high school senior who stands 3 feet 9 inches tall has some advice for little people like her.

"Try to be as normal as possible . . . realize that God loves you. If people can't accept you because of your size, they have a bigger problem than you do."

Peggy has tried to put her credo to work, participating since she was 11 in an organization called Little People of America. Last week she was voted the organization's Teen Queen at the annual convention in Lancaster, Pennsylvania. The convention was attended by 575 little people from across the U.S.

Miss King stresses the words little people rather than midget or dwarf — the correct medical term for her condition.

"The word midget isn't out with the public," she says. "We want them to know us as little people, because that's what we are, little people."

Her mother, Charlotte King, says she and her husband knew when Peggy was born that something was wrong, but it was five months before her condition was diagnosed as a form of dwarfism.

Neither her parents nor brothers Patrick, 21, and David, 20, or sister Judy, 15, have been afflicted by dwarfism.

Couple hits marital limbo

SIOUX FALLS, S.D. (AP) — Kenneth Palmer thought he divorced his first wife, Doris, in 1977. So did Palmer's second wife, Judy, who married him the next day. Now the state's highest court has ruled the original marriage is still valid.

"Legally, I guess I'm still married to Doris," Palmer, a Sioux Falls businessman, said of his 27-year-marriage to his first wife, "but I don't feel morally I am."

But Doris Palmer's attorney has another version.

"HE KNEW when he got married the second time that the judgment wasn't final. He knew there was a chance this very thing would happen," said attorney Carleton Hoy.

Palmer was thrown into marital limbo by the South Dakota Supreme Court ruling July 5. He has filed for a rehearing before the Supreme Court and will know in 15 days if the court will hear the case again.

The state's high court ruled in a 3-2 decision that Palmer did not prove extreme cruelty — one of the grounds for divorce in South Dakota.

The divorce was originally decided in Palmer's favor by a circuit court judge on March 24, 1977. Palmer married his second wife in Las Vegas the next day.

HOY SAID the first Mrs. Palmer did not especially want Palmer back. She just wanted what she considered a fair property settlement.

Hoy said she got the couple's house, including furniture, an $800 savings account, $250 a month for four months, a car and an agreement from Palmer to pay the $18,000 mortgage on the house.

Junior high occult class boils into bitter brouhaha

WATERVILLE, Maine. (AP) — Mixed in with the normal classroom brew of mathematics, English and science, junior high school students in Waterville are getting a little witchcraft.

And it's not setting well with some folks in the community.

Mysteries and the Supernatural is the name of the course that came under fire at the school board meeting Monday night. Rev. Lee Welkley, pastor of the Blessed Hope Advent Christian Church, said that exposing youngsters to the occult is not a good idea.

"We're living in a day when there is a lot of renewed interest in the occult, and I feel that to whet an appetite on the junior high level is unnecessary and unhealthy."

But, defending the course, Principal Alfred Halliday said, "I think it is best that knowledge of some controversial ways of life be presented in a school setting so that youngsters can have an intelligent look at lifestyles they might like to avoid."

Halliday pointed out that the course includes discussions of Sherlock Holmes mysteries, unidentified flying objects and fortune tellers.

Sears

Tire and Auto Centre

2 + 2 Fibreglass belted polyester

29.99

A78-13 Whitewall installed

Two strong fibre glass belts under the tread, plus polyester body construction, work together to minimize tread squirm for long mileage and a smooth, comfortable ride. 957 415 000 series

2 + 2 fibre glass belted polyester

Size	Order No.	Whitewall	Size	Order No.	Whitewall
A78x13	09R 015 702	29.99	G78x14	09R 015 742	36.99
D78x14	09R 015 738	31.99	G78x15	09R 015 732	36.99
E78x14	09R 015 739	33.99	H78x15	09R 015 733	38.99
F78x14	09R 015 740	34.99			

Sears: Tires (95) Phone Enquiries: 595-9111
Advertised prices in effect now through 5:30 p.m. Saturday, July 28, while quantities last.

Don't plan your vacation before you visit...
Sears travel service 595-3622 2nd Floor
CHARGE IT Hillside store

Simpsons-Sears Ltd.

'Reg.' and 'Was' refer to Simpsons-Sears Ltd. prices

McCAINS "MINI" PIZZAS

DELUXE 15 oz. PEPPERONI 14 oz. 1.89 each

SUPREME 17 oz. 1.99 each

Open 7 Days 9-9
Prices Effective July 26, 27, 28

We reserve the right to limit quantities.
Feltham at Shelbourne — 477-9541

GRAHAM MEATS

FRESH LOCAL WHOLE SPRING LAMB ..... lb. 2.49
U.S. CANADA GRADE A LEG OF LAMB, WHOLE 2.69
TURKEY HINDS ..... lb. 89¢
GRAHAM'S LAYER BACON ... lb. 1.79
HOT HOUSE WHITESPINE CUCUMBERS ..... 2/89¢
CRISP FRESH CELERY ..... lb. 39¢
SWEET NECTARINES .... lb. 49¢

The Pop Shoppe — Make Graham's Your Pop Shoppe Depot — The Pop Shoppe

7-26

Sears

Personal Shopping Only
Limited Quantities

Save 43-69%

Upholstered Livingroom Furniture

Selected group of upholstered living room furniture includes sofas, chairs and ottomans. Limited quantities of each item. Shop early for best selection.

Here is a partial list of the values:

Colonial sofa, Reg. $579.99 — $299

Livingroom chairs, Reg. $200 — $100

Matching ottoman, Reg. $100 — $35

Plus many other items available at exceptional savings!

Sears: Furniture (1) Advertised prices in effect now through 5:30 p.m. Saturday, July 28, while quantities last.

Simpsons-Sears Ltd.

'Reg.' and 'Was' refer to Simpsons-Sears Ltd. prices

WORLD

Warrant issued for pair

LAWRENCE, Mass. (AP) — Victoria Pittorino's cousin wiped tears from her eyes Wednesday after a judge issued arrest warrants for Victoria and the brother she married. Neither appeared for the hearing on an incest charge.

"He has complete control over her," the cousin said.

Pittorino and her brother, David Goddu, were adopted at birth by different couples.

They were married in May after Pittorino searched for her natural family.

Obviously bitter about the marriage, the cousin said Goddu had completely changed his sister.

"We found a letter David wrote Vicki in which he emphatically stated she owed some of her life to him," she said. "He even had her convinced he had three to five years to live. We understand that's not so."

'Desperate' widow held for food theft

SAN ANTONIO, Texas (UPI) — A "desperate" 91-year-old widow was released from jail Wednesday 24 hours after shoplifting ham, sausage and butter from a supermarket to keep from starving.

Mattie Schultz, who had to be assisted by deputies to walk, told reporters she took the $15.04 in food because "I was desperate."

She said she had attempted to take food from the store once before, but returned it when she was warned by store employees.

Mrs. Schultz said her monthly income amounted to $125 in Social Security benefits and $113 in Veterans Administration benefits.

When she was arrested Tuesday, authorities said they found $48.[illegible]3 in her purse, but she said she needed it all for rent and utility bills. She said she paid $75 a month rent.

The white-haired woman said her 24 hours in jail were "terrible."

"I didn't close my eyes to sleep."

She had been denied a personal recognizance bond although she said she had more than enough proof that she could be trusted to return to court for trial.

Night Magistrate Mary Elizabeth Ladd ordered a $400 cash bond after the woman was arrested Tuesday. Justice of the Peace Rudy Esquivel, when he learned Wednesday that the old woman had been jailed, ordered her freed on a personal recognizance bond.

One court official said charges such as the one against Mrs. Schultz were usually dismissed after officials lectured the suspect.

"It's more trouble than it's worth," he said.

"I wish God would close my eyes," Mrs. Schultz said as she waited for the bond to be processed in Esquivel's court. "I'm so tired of living."

Kidnap 'too subtle'

GUYMON, Okla. (AP) — The Great Guymon Kidnap Gimmick has got out of hand, says the mayor of this Oklahoma Panhandle town.

Mayor Jim Cross says he would like to assure everyone he has not been abducted. He has been busy with phone calls from worried friends since the *Guymon Daily Herald* ran a front-page story headlined:

"Mayor Threatened: $50,000 ransom sought."

It was a publicity effort to raise money for an air conditioner for a senior citizens' home, a $50,000 expense the city couldn't afford.

But Cross said Tuesday that upon reflection, perhaps it was a bit too subtle. "You'd been surprised the number of people who took that thing seriously," he said.

The crudely hand-lettered blackmail note reproduced in the newspaper said:

"Mayor of Guymon: Certain needs require you to leave $50,000 in a brown paper bag under the shrub in front of Dunaway's Hole in the Wall Manor by 5 p.m. July 31, or your family will be looking for you."

It was signed, "The Over the Hill Gang" and bore the postscript, "We will be in touch with you again!"

CANADIAN SPIRIT & COMMISSAR VODKA

now available in 40 oz.

IT'S NOT THE END OF THE WORLD - BUT THE FINAL WEEK OF THE TRADERS' YEAR-END CLEARANCE!

IT ALL ENDS TUESDAY NIGHT . . . Forever!

IMAGINE! ONCE IN A LIFETIME!

GIGANTIC PRICE-SLASHING Surplus Stock SALE!

Clear Out!

WE'RE CAUGHT WITH TOO MUCH MERCHANDISE!

Our Fiscal Year End is July 31st
We're badly overstocked - we MUST SLASH PRICES to clear this inventory!
All Reasonable Offers Will be Accepted

BIG SAVINGS STOREWIDE

20% to 50% off AND MORE!

WHOLESALE
Some EVEN LESS
All Brand new 1978
Admiral's
COLOR TVs & KITCHEN APPLIANCES
Big Selection!
HURRY FOR BEST CHOICE

CONVERTIBLE SOFA-BEDS!
Big Selection to Choose From
Loveseat Size with Twin Bed, Regular with Full-Size Bed, Queen Sizes too! Many with Chairs, Recliners, Loveseats to Match.
Priced To Go Quickly!

Display Soiled Models of Mattresses and Box Spring Units!
50% OFF Our Regular Suggested List
Twin Size, Doubles, Queen & King Size.
These Are Priced To Go Quickly.

Big Selection Now of
LAMPS
50% OFF Our Regular Suggested List
Table Lamps, Floor Lamps, Swag Lamps, Decorator and Boudoir Lamps — Priced to Go!

Deluxe Luxury Styles
KITCHEN DINETTES
Big Selection
Drastically Reduced
To Clear Quickly
Before Inventory Counting

WHOLESALE
Some EVEN LESS
Big Selection of
SOFAS, CHAIRS
LOVESEATS
DINING ROOM & BEDROOM SUITES TOO!
All Discontinued, Slightly Soiled, Marked or Whatever!
Priced To Clear Immediately.
Hurry . . . For Your Best Selection!

ALL TRADE-INS TOO!
MUST BE SOLD NOW
BIG SELECTION MUST BE SOLD
Including . . . 19' Travel Aire Trailer, 20'x30' Deluxe Outdoor Fire-Proof Tent, Walnut Dining Room Suite, Freezer, Sofas, Loveseats, Chairs, etc., etc.

HOURS:
All Weekdays
9 a.m.-9 p.m.
Saturday
9 a.m.-6 p.m.
Sundays
Noon-5 p.m.

Authorized Dealer
Scotchgard

The Traders
715 FINLAYSON STREET—PHONE 388-6264

See Our Big Selection of
LUXURY LIVING ROOMS
Complete Co-Related Groupings
40% to 50% OFF
Our Regular Suggested List Prices.
EASY TERMS — EVEN LESS WITH TRADES

ENTERTAINMENT

Entertainment Guide

THE BUTCHART GARDENS — 75th ANNIVERSARY — Open daily 9 a.m. to 11 p.m.

NIGHT ILLUMINATIONS — Every evening — all 35 acres of Gardens, including Ross Fountains, transformed into a romantic fairyland. At dusk.

3 RESTAURANTS TO SERVE YOU — THE BUTCHART DINING ROOM — 10 a.m. to 7:30 p.m. (Delicious High Teas to 4:30 p.m.; Butchart Buffet 5 p.m. to 7:30 p.m.). THE GREENHOUSE RESTAURANT — 10 a.m. to 9 p.m. Cafeteria style service. COFFEE BAR — always open.

ENTERTAINMENT — A SHOW BARGAIN! — All listed entertainment included in regular admission to Gardens.

MON. THRU FRI. — JUST FOR FUN — Delightful outdoor musical revue. Songs, dances, laughter, with a full company of performers and musicians. 8:45 p.m. Mon. thru Fri.

EVERY NIGHT OF THE WEEK — THE BUTCHART GARDENERS — 6 to 8 p.m. Musical fun for children of all ages.

WEEKENDS — FIREWORKS! — Superb imported pyrotechnic spectacles. Two completely different shows: "A FIREWORK SPECTACULAR," Saturday night. "MAGIC FIRE," Sunday night. Both at dark.

MAGIC SHOW — 8:15 p.m. Sat. and Sun. GRACE TUCKEY PUPPETS — 3:30 and 4:30 p.m. Sun. only.

HAVE A PERFECT VISIT — Enjoy dinner, see a spectacular show, then thrill to the gorgeous night lights. THE BUTCHART GARDENS — a perfect way to entertain.

FOR FURTHER INFORMATION — Phone 652-2222.

STRATHCONA HOTEL — British Columbia's largest night-life centre, 919 Douglas St., 383-7137. Featuring "THE OLD FORGE" Nightclub with live music of "THE BROTHERS FORBES AND FRIENDS." 3 Discotheques — "THE STING," "THE CUCKOO'S NEST" and "IVY'S" and a unique lounge called "BIG BAD JOHN'S" featuring Hillbilly atmosphere. Luncheon served daily in "THE STING" and lunch and dinner served in the "CUCKOO'S NEST."

"Everybody knows who's Number One!"

CENTURY INN — ENTERTAINMENT PLUS!! "FORTY THIEVES DISCOTHEQUE" — Officially rated the Island's No. 1 Disco — Victoria's only total dance experience in an Uptown Cabaret atmosphere — Best Sound, Best Light & Fog Show, 3 rooms, free attendant parking. "OUR PUB" presents the best exotic dancing in town daily noon to 6 followed by Disco Dancing 'til midnight. Century Inn, Pandora at Government on Centennial Square, 383-1151.

STEWARTS — Presents dining with Louise Rose, lunch with George Essihos in Market Sq., 388-7021.

KALEIDOSCOPE THEATRE — Presents TENT THEATRE LIVE ON STAGE, Victoria's Inner Harbour — DR. DUCKS MARVELOUS MUSICAL JAMBOREE, for the family, daily 2:00 p.m. and 3:30 p.m. (No shows Tues.). SONGS OF THE CABARETS, nightly 8:30 p.m., Fri. and Sun. 5:30 p.m. and 9:00 p.m. (No shows Tues.)

SALMON—CHARTER GUIDE, BOAT RENTAL — family fishing, protected Saanich Inlet. 652-1014.

Protest tears greet Bolshoi

MONTREAL (CP) — Six Montreal women in stylized prison garb and painted white faces punctuated with a single red tear staged a silent protest against Soviet Jewish prisoners at the touring Bolshoi Ballet's performance of *Swan Lake*, Tuesday.

The women, members of the Montreal Women's Campaign for Soviet Jewry, sat in the front row and during intermission stood leaning against the stage facing the packed house.

Their presence was symbolic and did not mar the Bolshoi's own version of *Swan Lake*.

Spud-n-Fillet
FISH & CHIPS
HAVE WE GOT A MEAL FOR YOU
JULY LUNCHEON SPECIAL
Fish, Prawns, Scallops, Chips, Roll and Butter.
$2.75 per person
NOW OPEN 11:30 A.M.-10:00 P.M. EVERY DAY IN JULY
EAT-IN or TAKE-HOME
OPEN 11:30 a.m. to 7:30 p.m.
3200 QUADRA 7-25 382-1825

Felice's
DINING LOUNGE
1218 WHARF 385-4497
AT THE FOOT OF YATES
OPEN FOR LUNCH
TUES. to FRI. 11:30 to 2:00

BUMPER CARS
Fun City
OPEN 10 a.m. to 10 p.m.
VANALMAN and HIGHWAY 17

SMILE SHOW
British Music Hall
EMPRESS HOTEL
Mon. to Sat. until September 7
8:30 P.M.
RESERVATIONS noon until 9 p.m.
Empress Lobby
383-3337
27th YEAR ON STAGE

FOUR SEASONS MUSICAL THEATRE presents
GERSHWIN TONIGHT 8:30 P.M.
COWARD TOMORROW
The BELFRY
For information call 385-3424
★ Special Dinner-Theatre Pkg. at George's Bavarian

Teleglobe Canada
Lake Cowichan
Satellite Earth Station
Open for Guided Tours daily 10 A.M. - 4 P.M. until Labor Day
Located 32 Kilometers West of Duncan, 4 Kilometers West of Lake Cowichan on Lake Cowichan-Youbou section of Highway 18.
Teleglobe Canada

ALL NEW ADVENTURES!
It took 10 years to win the West... they lost it in a week!
THE APPLE DUMPLING GANG RIDES AGAIN
GENERAL
Children $1.50
TECHNICOLOR
WALT DISNEY PRODUCTIONS' THE APPLE DUMPLING GANG RIDES AGAIN
Starring TIM CONWAY, DON KNOTTS, TIM MATHESON, KENNETH MARS, ELYSSA DAVALOS, JACK ELAM, ROBERT PINE and HARRY MORGAN. Written by DON TAIT. Based on characters created by JACK M. BICKHAM. Co-Produced by TOM LEETCH. Produced by RON MILLER. Directed by VINCENT McEVEETY.
Released by BUENA VISTA DISTRIBUTION CO., INC. ©1979 Walt Disney Productions
OAK BAY 2184 OAK BAY AVE. 598-2213
STARTS FRIDAY

"A man, a woman, a murder- as only Lelouch could do it- with wit, warmth and sophistication. 'CAT AND MOUSE' IS FOR ENJOYING." —Judith Crist
"ONE OF LELOUCH'S BEST AND MOST INGENIOUS FILMS!" —Janet Maslin, New York Times
"A bubbling mystery movie that's sly and snappy fun." —Gene Shalit, NBC-TV
"SUPERIOR TO ANYTHING HITCHCOCK HAS COME UP WITH IN THE PAST DECADE!" —Rex Reed
CAT & MOUSE
MATURE
Michele Morgan Serge Reggiani in Claude Lelouch's CAT & MOUSE with Valerie Lagrange and Jean-Pierre Aumont. Written and Directed by CLAUDE LELOUCH
ENTIRELY IN ENGLISH
STARTS TOMORROW
QUADRA Quadra at Hillside 382-3370
7 & 9
ENDS TONITE: 'MANHATTAN' 7 & 9

Amity's RESTAURANT
AMITY'S SPECIAL MENU
TROUT ALMONDINE
Stuffed with crab, served with garden fresh vegetables and home-made bread.
$8.95
AFTER DINNER LISTEN OR DANCE ALONG TO THE FABULOUS SOUNDS OF BILL ZAALBERG IN OUR DOWNSTAIRS AMITY'S LOUNGE
Colony MOTOR INN 2852 DOUGLAS 385-2441
"THE PLACE WHERE THINGS ARE HAPPENING"

Come and Join us Friday & Saturday Evening for DINNER & DANCING
"George Essihos Trio"
Dancing from 8:30 p.m.-11:30 p.m.
(Don't forget George Essihos on the Piano Thursday from 7:00 p.m.-10 p.m.
SPECIAL SUNDAY BRUNCH 11:30 a.m. to 2:00 p.m.
We suggest reservations 385-6787
Courtyard Inn
850 BLANSHARD ST.
(Downtown, just off Douglas at Courtney and Blanshard) 7-25

AUDITIONS
VICTORIA THEATRE GUILD
for Neil Simon's comedy:
"THE SUNSHINE BOYS"
Production Dates: September 20th-29th
TELEPHONE 384-2142
Sunday, July 29th and Monday, July 30th at 7:30 p.m. both nights
LANGHAM COURT THEATRE
805 Langham Court Phone 384-2142

The FIRST Certified Crazy Person's Comedy
PETER FALK ALAN ARKIN
THE IN-LAWS
MATURE Some Swearing (B.C. Director)
FEATURE AT 7:00 & 9:10
MATINEES SAT. & SUN. AT 1:30 & 3:30 P.M.
towne cinema AIR-CONDITIONED / 382-5922 808 DOUGLAS IN NOOTKA COURT MALL
NOW IN THEIR 2nd HILARIOUS MONTH!

CANADIAN ODEON THEATRES
...the fastest fun in the west!
the Villain
Columbia Pictures
MATS. FRI., SAT., SUN. 1:30, 3:05, 5:00
NIGHTLY 7:10, 9:15
MATURE
Children and Golden Age $1.25
odeon 2 780 YATES STREET 383-0513

PERIKLIS
THE NEW GREEK RESTAURANT
Evenings at Periklis, where you will enjoy the finest Greek Cuisine and entertainment by the "Mad Greeks"
FLOOR SHOW every Thurs., Fri., Sat.
DESI LALIOTIS ON SYRTOS
FUN...FUN...FUN WITH SASHA
Greek Nights at PERIKLIS
For More Information Please Call 386-3313, 386-3321
ZORBAS
Open 7 Days a Week for your Dining Pleasure
531 Yates St. at Wharf
Parking Next Door 7-27

FAMOUS PLAYERS theatres

POSITIVELY ENDS THURSDAY!
BARBRA STREISAND RYAN O'NEAL
THE MAIN EVENT a Gloria Story
Today at 7:00 and 9:05
Golden Age $1.00
MATURE WARNING: Occasional nudity and coarse language (B.C. Director)
OAK BAY 2184 OAK BAY AVE. 598-2213

" 'ROCKY II' IS A WINNER" —Joel Siegel-ABC TV
ROCKY II
The story continues...
SYLVESTER STALLONE
Weekdays at 6:55, 9:05
MATURE Golden Age $1.00
CAPITOL 805 YATES ST. 384-6811

ARE YOU READY FOR THE SUMMER? ARE YOU READY FOR A GOOD TIME?
Weekdays at 7:05, 9:05
WARNING: Some suggestive dialogue and coarse language (B.C. Director)
BILL MURRAY MEATBALLS
MATURE
ROYAL 805 BROUGHTON 383-9711

Albert R. Broccoli presents ROGER MOORE JAMES BOND 007 in Ian Fleming's MOONRAKER
MATURE WARNING: Some violence (B.C. Director)
Weekdays at 6:50, 9:10 p.m.
CORONET 836 YATES ST. 383-6414
TILLICUM DR-IN TILLICUM & BURNSIDE 382-7531
EXTRA — DRIVE IN ONLY — "CORVETTE SUMMER"
WARNING: Occasional suggestive scenes (B.C. Director)
GATES 8:30 — SHOW AT DUSK

DRACULA
WARNING: Parents: Some Frightening Scenes (B.C. Director)
MATS. FRI., SAT., SUN. 1:30, 3:25, 5:20
NIGHTLY 7:20, 9:25
odeon 1 780 YATES STREET 383-0513

ALIEN
RESTRICTED
WARNING: Some Frightening and Gory Scenes (B.C. Director)
MATS. SAT., SUN. 2:15, 4:30
NIGHTLY 7:00, 9:20
haida 808 YATES STREET 382-4278

Added Attraction: 'YOUNG FRANKENSTEIN'
STARRING: GENE WILDER MARTY FELDMAN
Dreamer
MATURE
ENDS THURSDAY!
COUNTING HOUSE 1 BROAD AT BROUGHTON 383-3434
'DREAMER' 7:30
'FRANKENSTEIN' 9:15

MATURE
WARNING: Some Coarse Language (B.C. Director)
NIGHTLY 7:15, 9:15
ENDS THURSDAY!
COUNTING HOUSE 2 BROAD AT BROUGHTON 383-3434
Smokey and the Bandit
A UNIVERSAL Picture Technicolor®

B.C. low key on changes in West plan

Provincial government ministries have suggested 21 pages of changes to the draft Western Community Settlement Plan.

In his report to the electoral area services committee Wednesday, Jim Masterton, acting director for community planning, said the requested changes "make no overall major amendments to the plan."

Thus, there should be no need to require fresh public hearings and subsequent rescinding of the settlement plan bylaw, he said.

HE SAID THE RESPONSE from the various ministries included comments "indicating serious doubt on the province's part as to the plan's implementability . . . the plan's population base being dependent on the installation of sewers."

The committee adopted Masterton's recommendation that amendments based on the provincial comments be referred to the municipal affairs ministry for comment before any official amendments are made.

THE COMMITTEE also adopted terms of reference for the first part of a study into the cost of growth in the Western Community by DPA Consulting Ltd. of Vancouver, the study to cost less than $5,000.

The study will investigate the capacity of existing government services to meet anticipated growth in the western community—including View Royal and Metchosin—ranging from utilities through health and education.

It is aimed at speeding up a proposed development cost bylaw in which developers would have to share the costs of providing additional services when residential density is increased.

Results of the study will be evaluated by another consultant in the context of the entire Capital Region area for another $2,000, to further the official regional plan's aim of encouraging growth in the West rather than in Saanich.

—CP

Neat view while it lasted

Four-year-old Aaron Richardson was just admiring neat view from on top of his Hamilton, Ont., house when this guy in fireman's hat and waders climbed up and carried him down. His mother seemed pretty upset just because he climbed out his bedroom window onto roof.

Farmer fends off housing

The owner of a Saanich chicken ranch won Capital Region support Wednesday in his bid to have his 7.1-acre farm included in the Agricultural Land Reserve in the face of encroaching housing.

Richard Fatt, of Fatt's Poultry Farm Ltd. asked for the inclusion after Saanich council refused to purchase a buffer zone around the property, which his family has operated since 1927, to give it a degree of security.

An earlier bid to have the land put into the ALR was rejected by the ALR commission.

There was no discussion on the staff recommendation that the inclusion be supported.

An application by Norman Ross and Associates Ltd. for the estate of J.S. Judge for 62.5 acres bounded by West Burnside and Prospect Lake roads to be removed from the ALR was supported.

The land, part of a long-time farm, will be split into four five-acre lots, one 17.8-acre lot and one of 23.2 acres. Ross told the region's ALR committee that the larger areas are suitable for farming operations, while the five-acre lots are on steeper, rocky ground.

Although planning staff opposed the application and Saanich council earlier passed it on without recommendation, directors voted in favor after hearing that Saanich was not objecting to the subdivision, but its planning department was seeking a 10-acre lot size in rural parts of the municipality.

Children's home probe ordered

EDMONTON (UPC) — An internal inquiry has been ordered into disciplinary methods at an Edmonton home for disturbed and delinquent children following allegations the children have been kept in lengthy solitary confinement.

Controversy has surrounded Westfield, a north end co-ed residential institution, since the disclosure last week that solitary "thinking rooms" were being used for punishment, sometimes for days at a time.

One unidentified 15-year-old boy has said he spent 20 days in a thinking room and listed 10 other children he claims spent between two and four weeks in the rooms with little human contact.

Grits fuming at Tory delay

OTTAWA (CP) — Liberals expressed outrage Wednesday at news that the Conservative government will not present legislation in Parliament this fall countering the Arab boycott-of-Israel policy.

Robert Kaplan, Toronto-area MP who has long called for strong action against the policy, said in an interview "it is an outrageous abandonment of a serious commitment to Canadians."

And Herb Gray, Liberal economic critic who also has fought for legislation similar to Ontario law outlawing compliance in the boycott, said Conservatives were doing even less than the previous Liberal government they had criticized so hard before the May 22 election was called.

Meanwhile, the Canada-Israel Committee, representing major Jewish groups in the country, said it believed the government eventually would enact comprehensive anti-boycott legislation as Conservatives promised in the past.

The Arab boycott has several forms. But it is basically designed to prevent companies dealing with Arabs from having any dealing with Israel or its products.

While in Alberta, for toll-free information dial
1-800-222-6501
In Edmonton: 427-4321
9to9 7days a week
Travel Alberta CANADA

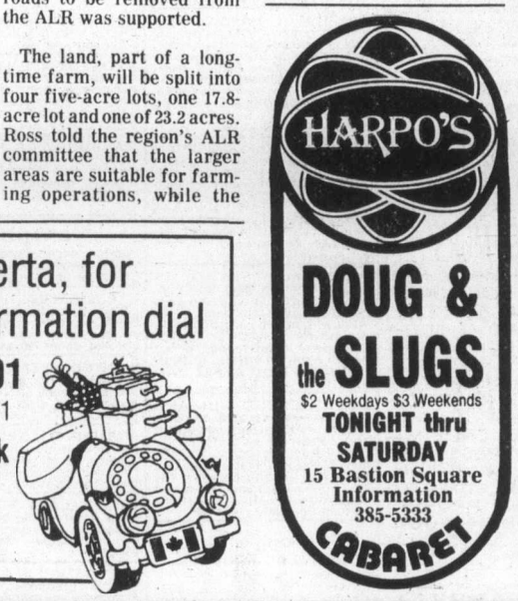

Fields
sale starts Thursday July 26th to August 4th

CLEARANCE!
CLEARANCE!

● STOREWIDE SAVINGS!
● LOW PRICES! ● GREAT VALUES:
HERE'S JUST A SAMPLE!

Ladies' Final Swimwear CLEARANCE!
All Styles
6.99 to 13.99 Sale

SPECIAL PURCHASE
Men's 1st Quality
Casual Pants by GWG
5-pocket jean styling, Nev'r Press easy-care twill, popular leg width, 7 terrific shades, sizes 26 to 38.
9.88 Special

MANUFACTURER'S CLEARANCE!
Men's Short Shirts
Sovereign Collection
by Luigi
When Fields buys low — you buy low! First quality, easy-care polyester knits fashioned with full-button front. Plains or patterns. S.M.L.XL
9.88 Special

FINAL SUMMER CLEARANCE!
Girls', Boys' and Kiddies' Spring and Summer Fashions!
SAVE 20% TO 50%
99¢ Sale to 9.99 Sale
Selection varies from store to store

master charge CHARGEX VISA
Downtown — 1420 Douglas, Esquimalt Plaza and Belmont Centre
WHILE QUANTITIES LAST
7-26

CLASSIFIED ADVERTISING

Vancouver Island's Largest Shopping Centre in Print

386-2121
Monday through Friday 8 a.m. to 6 p.m.
Saturday 8 a.m. to 5:30 p.m.

386-2121
Monday through Friday 8 a.m. to 6 p.m.
Saturday 8 a.m. to 5:30 p.m.

CLASSIFIED ADVERTISING RATES

All rates quoted are for insertion in both the Daily Colonist and Victoria Times.

SPECIAL PRIVATE PARTY WORD RATES
10 word minimum
1 or 2 days
14c per word per day
3 to 5 consecutive days
11.50c per word per day
6 consecutive days or more
9.50c per word per day

Real estate, mobile home, rental, clubs, organizations and business advertising does not qualify for these rates.

GENERAL WORD RATES
10 word minimum
1 or 2 days
18c per word per day
3 to 5 consecutive days
14.50c per word per day
6 or more consecutive days
12.50c per word per day

SEMI-DISPLAY LOCAL RATES
Any advertisement which varies from 6 pt. regular classified style shall be considered semi-display.
14 agate lines per column inch.
1 or 2 days
65c per agate line per day
3 to 5 consecutive days
58.50c per agate line per day
6 or more consecutive days
52c per agate line per day

NATIONAL AND OUT OF PROVINCE RATE
Regular Classified 19c per word.
Semi-Display 75c per agate line.
14 agate lines per column inch.

BIRTH NOTICES
Up to 30 words $3.75
Each additional word 14c

DEATH NOTICES, MEMORIAL NOTICES AND CARDS OF THANKS
56c per count line per day
3 consecutive days
48.50c per count line per day

PRIVATE BOX NUMBERS
$3.25 except Help Wanted Advertisement, $5.00 which includes a Position Filled Advertisement.

Contract rates for local businesses available on request.

DUNCAN OFFICE

Advertising, Circulation, Editorial and General Information,
746-6181.
109 Ingram St. V9L 1N8

TERMS OF PUBLICATION

F.P. Publications (Western) Limited shall not be liable for non-insertion of any advertisement beyond the amount paid for such advertisement.

In the event of error occuring the liability of F.P. Publications (Western) Limited shall not exceed the charge for the space actually occupied by the item in question.

All claims of error in publication shall be made within 12 hours thereafter and if not made shall not be considered. No claim will be allowed for more than one incorrect insertion not for errors not affecting the value of advertisement.

All estimates of cost are approximate. Advertisers will be charged with space actually used.

All advertising copy will be subject to the approval of the Victoria Press, who reserve the right in its sole discretion to classify, reject or insert copy furnished.

All advertisements must comply with the British Columbia Human Rights Act. This act states no advertisement may state or imply a preference, limitation or specification on the basis of an applicant's race, religion, colour, marital status, ancestry, place of origin, age; or sex (unless the matter relates to the maintenance of public decency AND prior approval has been obtained through the Human Rights Branch).

While every endeavor will be made to forward replies to box numbers to the advertiser as soon as possible, we accept no liability in respect of loss or damage alleged to arise through either failure or delay in forwarding such replies, however caused, whether by negligence or otherwise.

NOTICE OF COPYRIGHT

Full complete and sole copyright in any advertisement produced by F.P. Publications (Western) Limited is vested in and belongs to F.P. Publications (Western) Limited, provided, however, that copyright IN THAT PART AND THAT PART ONLY of any such advertisement consisting of illustrations, borders, signatures or similar components which is, or are, supplied to Victoria press by the advertiser in the form of reproduction proofs, veloxs, engravings, etc., and incorporated in said advertisement shall remain in and belong to the advertiser.

CIRCULATION INFORMATION

The Daily Colonist 383-4111
Victoria Times 382-3131

Wherever carrier service is maintained, $4.50 per month.

By mail — Vancouver Island and Gulf Islands, $7.00 per month, $20.00 per 3 months, $40.00 per 6 months, $80.00 per year. Rest of Canada, $8.00 per month, $22.50 per 3 months, $45.00 per 6 months, $90.00 per year.

Outside Canada, $20.00 per month, $240 per year.

BY MAIL
Saturday Times Only
Sunday Colonist Only
Canada 60 cents per copy, $30.00 per year.
Outside Canada, $1.10 per copy, $55.00 per year.

ISLAND REPRESENTATIVES
Duncan, Chemainus—
Mr. HILTON HOLT 746-6181
Nanaimo 753-2766
Lake Cowichan 749-6206

CLASSIFICATION INDEX

VITAL STATISTICS
1 Births
8 Cards of Thanks
308 Cards of Thanks
305 Deaths and Funerals
312 Florists
310 Funeral Directors
309 In Memoriams
313 Miscellaneous
311 Monuments

NOTICES
14 Announcements
16 Catering, Banquets and Reception Rooms
15 Coming Events and Meetings
20 Lost and Found
18 Places to Visit
17 Restaurants

EMPLOYMENT
28 Employment Service
21 Help Wanted — General
22 Office Help
26 Part Time — Temporary Help
24 Sales Persons and Agents
30 Situations Wanted
23 Skilled Trades
25 Teachers

BUSINESS SERVICES
36 Services Directory

PERSONAL SERVICES
33 Bands, Musicians and Orchestras
40 Business Personals
43 Dancing
42 Education
41 Legal Services
71 Music Teachers
39 Personals
34 Pre-Recorded Music
32 Trade Schools
38 Travel

MERCHANDISING
83 Aircraft
117 Antiques and Arts
78 Bicycles
80 Boats and Marine
65 Building Supplies
93 Cameras, Supplies and Photo Finishing
127 Chicks, Poultry, hatching Eggs, Supplies
101 Children's Miscellaneous
116 Coins and Stamps
135 Farm Implements
60 Fuel
97 Furniture
105 Garage Sales
120 Garden Supplies
99 Groceries, Meats and Produce
130 Heavy Equipment and Machinery
128 Livestock, Supplies and Events
100 Miscellaneous for Sale
103 Miscellaneous Wanted
109 Miscellaneous to Rent
77 Motorcycles
70 Musical Instruments
125 Pets and Supplies
96 Ranges, Stoves and Furnaces
92 Sporting Goods
81 Sailboats
115 Swaps
63 Timber
98 TV, Stereo, Radio Sales and Service
112 Wanted to Rent, Miscellaneous

AUTOMOTIVE
155 Automobile Financing and Insurance
164 Auto Body and Painting
168 Campers, Trailers and Motor Homes
166 Cars and Trucks Wanted
150 Cars for Sale
148 Lease Vehicles
149 New Car Directory
160 Parts, Accessories and Service
151 Sports, Import Cars
158 Tires
154 Trucks, Buses and Vans
156 U-Drive and Auto Washing

ACCOMMODATION
185 Convalescent and Rest Homes
175 Hotels
178 Summer Homes, Cottages and Resorts
181 Tourist Accommodation

RENTAL
201 Apartments to Rent, Furnished
200 Apartments to Rent, Unfurnished
203 Apartments Wanted
206 Duplexes to Rent
207 Duplexes Wanted to Rent
202 Furniture to Rent
215 Halls, Warehouses, Stores and Offices to Rent
197 Housekeeping Rooms to Rent
199 Housekeeping Rooms Wanted
211 Houses to Rent, Furnished
210 Houses to Rent, Unfurnished
212 Houses Wanted to Rent
190 Room and Board
191 Room and Board Wanted
193 Rooms to Rent
194 Rooms Wanted
204 Shared Accommodations

FINANCIAL
155 Automobile Financing and Insurance
233 Mortgage Loans and Insurance
234 Mortgages for Sale
230 Personal Loans and Insurance
235 Wanted to Borrow

REAL ESTATE
280 Acreage for Sale and Wanted
240 Business Opportunities
241 Business Opportunities Wanted
247 Commercial or Industrial Properties
258 Condominiums
253 Country Homes and Properties
270 Exchange Real Estate
290 Farms for Sale and Wanted
263 Garages for Sale, Rent, Wanted
293 Gulf Island Properties
250 Houses for Sale
265 Houses Wanted to Buy
295 Listings Cancelled
268 Listings Wanted
271 Lots for Sale
294 Mainland and Out-of-Province Properties
169 Mobile Homes and Parks
273 Property for Sale
274 Property Wanted
244 Revenue Property
245 Revenue Properties Wanted
259 Townhouses
285 Up-Island Properties
256 Waterfront Properties

1 BIRTHS

DAWSON — Born to John and Marilyn (nee Perks) of Alert Bay, B.C. on July 20, 1979 at Royal Jubilee Hospital a boy, Matthew James, 7 lb. 14 oz. A brother for Tom. Thanks to Drs. Dickson and Prevost and Maternity Staff.

DREW — Born to Garry and Mary, a girl, Tammie Elizebeth, 5 lb. 13 ozs. on July 23, 1979. Thanks to Dr. Buie and staff at Victoria General Hospital. Sister for Teresa.

HENDERSON - Wayne and Wendy (nee Mitchell) are happy to announce the arrival of Devon Michelle, 5 lbs 15 ozs, July 20, 1979. Proud grandparents Mr & Mrs Jim Mitchell, Mr & Mrs Bill Henderson.

LIEW — Born to Leslie Vui Yin and Susan Nyuk Yung, a boy, Kenneth Yun Ken, 6 lbs. 6 ounces., on July 17, 1979.
—Many thanks to Dr. Rivers and Staff of Royal Jubilee.

15 COMING EVENTS AND MEETINGS

DOLPHIN FOOTBALL BINGO
EVERY THURS.
6:45PM
Victoria Curling Club
5 early birds, 5 extras
5 cards for $1
20 regular games
6 cards $2
FREE BUS TO TOWN

PUBLIC AUCTION
SAT. JULY 28, 1 PM
TAKING CONSIGNMENTS NOW FOR THIS AUCTION
Household furniture, gardening and farm equipment, boats, cars, Rec. vehicles, trucks, motorcycles, chain saws, canoes, etc. Call Frank or Wayne, 478-6293 or Jim, 384-1250.
HAPPY VALLEY AUCTION CENTRE
3504 HAPPY VALLEY RD.

AVON BOTTLES, COINS and STAMPS
At annual V.G.B.C.S. show. Juan de Fuca Curling Rink. July 28th-29th

ATHLETICS BINGO
EVERY WEDNESDAY
Victoria Curling Club
Early Birds 6:45 p.m.

COME TO THE VICTORIA SINGLES Happening Dance July 28th, at the Leonardo Da Vinci Centre, 195 Bay St. Designed for ages 25-55. Music by Pan Musican. Admission $4 each by ticket only, available at Hillside Mall Box Office, phone 474-2618, 388-9465, 384-5789.

THE V.G.B.C.S. GIANT 11TH Annual Antique Collectables Sale and Show July 28th, 10 am to 5 pm and July 29th 10 am to 4 pm. Juan De Fuca Rec. Centre, 1767 Island Highway. Free admission, Free Parking.

TODAYS SINGLE WORLD, regular dance Friday July 27th 9-1. Tally Ho Banquet Lounge, 3020 Douglas St. Non-profit Club for single, divorced, widowed, separated adults, all singles welcome. 383-9626.

50'S AND 60'S ROLL 'N ROLL LPs and 45s. Old comic books and Playboy magazines. An annual V.G.B.C.S. Show. Juan de Fuca Curling Rink, July 28-29.

THE ULTIMATE PARTY IS here, be first on your block to host a Gold Party, Liberal insentive. 479-7440.

16 CATERING, BANQUETS and RECEPTION RMS

GARCIA'S
Mexican and International Cuisine
104-1551 CEDAR HILL X RD.
(in the Cedar Hill Mall)
Planning an Office Party Banquet or Special Function?
Call us at 477-7744
Banquet Facilities
For up to 100
ample covered parking

GEORGE'S BAVARIAN BANQUET FACILITIES
1021 Pandora 383-7121
INTERNATIONAL CUISINE
3 DINING ROOMS AVAILABLE
SMALL OR LARGE PARTIES
Up to 150 Seating Capacity
ENTERTAINMENT
AVAILABLE ON REQUEST

CHIMO BEVERAGE
Catering for business parties, weddings, social events. Service includes bartenders, beverage pick-up and delivery, ice, glasses, and mix. For reservation phone 383-5344 or 386-6961

BLACK PRINCE CATERING (1976) Ltd.
655 Douglas St. 388-4488. For all your catering needs in our roof top Queens Reception Room or on your premises.

20 LOST and FOUND

LOST MISSING FROM NEAR Tofino, BC. Our family dog "COSMOS". Black with white under chin, part Newfoundland. Reward given to information leading to safe return home. Phone 725-3309 or 725-3293.

LOST: JULY 22, QUALICUM Beach, 300 feet out, between change house and wooden posts. Man's gold wedding ring, engraved April 10, 1976. $50 reward. Call collect 388-9456 Victoria

LOST: MILLSTREAM/FINLAYson Arm Rd area, black Lab, chain collar and tag with name, address and phone number. Answers to "Lucky". 478-1848.

THANKYOU TO ALL WHO were concerned about my Abyssinian cat, lost in Esquimalt June 7th, she was returned safely to us today.

REWARD: $25, FOR LADY'S moss agate ring, lost in washroom, Capital Iron Store. 112-537-2628

LOST: GOLD BOX-LINK bracelet, Fort-Blanshard area, sentimental value, please, reward. 382-2010.

ORANGE AND WHITE CAT, stripped tail, 1300 block Craigflower. Answers to Koonee. 383-0968

LOST: 7 MONTH OLD PUREbred male Sheltie, tri colour, Esquimalt area, phone 382-4854 or 382-1857.

LOST: LADY'S TIMEX ELECtric watch and pair of sunglasses, vicinity of Sooke Potholes 478-5059.

20 LOST and FOUND

LOST: DOG IN JUBILEE AREA, Shepherd Malamute cross, black and tan, Victoria registration 1408. Please call 595-1396

LOST 3½ MONTH OLD, FEmale, Irish Setter pup with white spot on chest, "Simi". Reward. 479-4756

LOST: SILVER RING WITH huge black stone (oynx). Good reward, 382-4110.

LOST: DARK BROWN MALE Burmese cat, yellow collar. 598-2938. Reward.

FOUND SMALL FEMALE DOG, James Bay vicinity. Write Box 2331 Sidney BC.

FOUND-MENS JACKET, BLEW off motorcycle Douglas-Ralph Streets, 479-5753

LOST: BLACK WALLET WITH ID, money. All Sooke Day. 658-8713

FOUND-10K SCHOOL RING, AT Sooke potholes, owner must identify. 386-7511 Chris Spicer.

LOST: BLONDE COCKER Spaniel Poodle cross, in Gorge area. Reward. 386-9343, 385-9908

LOST: FEMALE KITTEN, grey tabby with white paws and chest. Reward. 592-4557.

LOST: MINOLTA POCKET camera on Dallas road. Reward. 382-3036

LOST-ALL BLACK LAB CROSS, short and stocky, "Barney", reward. 479-3154.

FOUND: BLACK AND WHITE tabby kitten. Contact St. Michael's University School

LOST: READING GLASSES, downtown, Wednesday am, 595-3289.

LOST; SPOTTED TABBY CAT, Montreal Street, 383-2622.

LOST-STERLING SILVER LINK bracelet, reward. 385-4198.

LOST: BUICK HUBCAP, SHELbourne-Hillside area. 592-0178

FOUND: NEAR UVIC. BLUE and grey budgie. 477-7312

LOST-GOLD CHAIN BRACELET about 2 months ago. 478-6888.

FOUND: A PAIR OF EARrings, owner identify, 477-4293.

LOST MEN'S BIFOCALS WITH clip—on sun glasses. 592-7444.

FOUND: SIAMESE CAT, STAdacona Park area. 595-8982.

21 HELP WANTED GENERAL

ADVERTISEMENTS IN THIS CLASSIFICATION MUST COMPLY WITH THE BRITISH COLUMBIA HUMAN RIGHTS ACT

BLDG. MGRS.
REQUIRE CARTAKERS NOW FOR 111 SUITE, 49 SUITE, 22 SUITE AND 18 SUITE APT. BLOCKS. MUST BE EXPERIENCED. RESPONSIBLE FOR RENTING, RENT COLLECTION AND MAINTENANCE. ONLY MATURE COUPLES NEED APPLY. BRING COMPLETE RESUME TO SEASPRAY PROPERTIES LTD. 1911 QUADRA ST. VICTORIA, B.C.

GIRLS and GUYS Travel and Career
No experience necessary, minimum age 17. Free to travel throughout Western Canada with supervised group. We require 4 Trainees for our field circulation staff. All applicants must be able to start immediately as we provide on the job training. Must be neat and attractive in appearance with grade 10 minimum. The company provides a starting of $600 with rent and transportation expenses paid. Daily cash advances available on request. For personal interview inquire at the desk, Executive House Hotel, Thursday and Friday, July 26th and 27th, 10 a.m. to 4 p.m., for Mr. Robert Clarke. No phone calls please.

BLDG. MANAGERS
Require caretakers now for 111 suite, 49 suite 22 and 18 suite blocks. Must be experienced. Responsible for renting, rent collection and maintenance. Only Mature couples need apply. Bring complete resume to SEASPRAY PROPERTIES LTD., 1911 Quadra St., Victoria, B.C.

A GREAT OPPORTUNITY
Serve the patients and staff of THE ROYAL JUBILEE HOSPITAL
With Delivery of
THE DAILY COLONIST
This popular and profitable route will be open soon. Ideal for a mature person who enjoys meeting people.
Monthly profit in excess of
$150.
Contact: Mr. Rob Turner
Colonist Circulation
383-4111

Princess Mary Restaurant Vessel
We are now accepting applications for full time and part-time broiler cooks, previous experience necessary. Contact Mr. Bill Lang or Rob Mann, for interview. Phone 386-3456.

VICTORIA PERSONNEL SERVICES LTD.
Requirements:
Applications from those with experience or training from accounting, clerical, secretarial to systems analyst, computer programing, appraisal, engineering, etc.
Object:
To establish a work force to service the needs of the business community on a permananent, part time or temporary basis.
Call 479-0133 today or send your resume to Victoria Personnel Services Ltd, 477 Meredith Cres, Victoria, B.C., V8Z 6J4.

Management Trainee
Local branch of International Company requires an interviewer to train as Assistant Manager.
The Person we seek must be a self starter, have an outgoing personality and be Sales oriented. Starting salary will be $950 per month plus incentive bonuses. Call 382-4434 for appointment.

21 HELP WANTED GENERAL

ADVERTISEMENTS IN THIS CLASSIFICATION MUST COMPLY WITH THE BRITISH COLUMBIA HUMAN RIGHTS ACT

SET YOUR OWN HOURS
PART OR FULL TIME
TAX ADVANTAGES
UNLIMITED POTENTIAL
MEN OR WOMEN OF ANY AGE.
HUSBAND AND WIFE OR SINGLES BUSINESS.
FOR MEN WITH JOBS
WOMEN WITH CHILDREN
EXCITING OPPORTUNITY TO BUILD SECURITY
To arrange an appointment for a no obligation introduction call 385-8864 after 7 pm

ARCHITECTURAL DESIGNERS
Growing Vancouver Island design company, requires part-time, possible full time designer, fully experienced in all phases of architectural design. Retired or semi-retired person considered. Phone 604-748-4140 or write,
Columbia Pacific Designs Ltd
Box 632-5827 York Rd
Duncan, B.C. V9L3X9

AVON
Earning Opportunity
FIGHT INFLATION
Sell Avon. Increase your earning power. For details, call 384-7345.

PROFESSIONAL APPRAISER
Established Appraisal firm requires experienced qualified Real Estate Appraiser. Salary open to negotiation. Excellent fringe benefits, for appointment contact 386-3124.
Seaspray Properties Ltd.

BRUCE'S GROCERY
DUNCAN
Requires meat department manager immediately. Applicants must have good working knowledge of the meat business. Salary negotiable. Good working conditions. Contact Gary Bruce, bus. 112-748-2412, home 112-746-4632

PHYSICALLY HANDICAPPED woman requires younger female live-in companion/housekeeper. Must have drivers licence, be capable of some lifting, energetic, self-starting. Beginning wages $300 per month plus benefits. Room and board included. Job commences September 1st. Victoria Press Box 699.

CHRISTIAN ORGANIZATION seeks supervisor, experienced in directing recreational and personal growth programs for children. Duties include administration, staff supervision and supportive parent relationships. Salary commensurate with experience. 27 Hayward Hts, Victoria. 384-8058

WANTED MALE/FEMALE, 1ST August 1979, R.N. part time, minimum 4 hours daily, seven days per week also attendants 40 hr week with health care aide background for 35 bed facility for physically handicapped group home. Apply in writing to Nigel House, 846 Nigel Avenue, Victoria, B.C., V8X 4E5

EXPERIENCED SILK AND wool presser, capable of doing quality work, modern equipment and congenial working conditions. Please phone first, 595-8912, Mrs. McNaughton at Jubilee One Hour Martinizing between the hours of 10:30am and 3pm for an appointment. All applications held confidential.

Receptionist Secretary Required
For leading architectural firm. Qualifications: dynamic, personable and attractive, 60 wpm typing, salary negotiable. Phone Kay 388-7371 (mornings) for appointment.

R.N.
Exciting opportunities for R.N. interested in counselling and nutritional guidance. Must be energetic, positive and enjoy working with people. Full time position available. Call Ms. May 384-7177.
WEIGHT LOSS CLINIC

COORDINATORS, SUPERVISORS, and representatives for fast growing full or part time business now being interviewed. Earnings far above average. Full training and assistance programme available. Phone now and leave a message. Interviews on the 26th, 27th, or 28th. 382-3330

CHANDELLE FASHIONS
More than a business its a way of life. Be the best dressed girl in town, own a free wardrobe each season and earn "Full time" profits on a parttime basis. If you have reliable transportation and 2 or 3 evenings free a week phone 479-2610, 478-7922 for interview.

AREA SALES REPRESENTAtives required who have the ability to make $500 or more a week. Experience in personal contact and proven closing record necessary. Future potential unlimited. Apply in person 203-493 Burnside Rd. East. 9 am - 11 am, Monday to Friday.

EXPERIENCED CARETAKERS
Man and wife team for 27 ste. apart. in Esquimalt. Please MAIL complete resume to CENTURY 21 Western Homes, 1037 Cloverdale Ave.

W AND J WILSON LTD
Requires a tailor. The successful applicant will be fully experienced in fitting and alterations. Only those capable of high quality work need apply to W and J Wilson Ltd. Mr John Josephy, 383-7177

REQUIRE EXPERIENCED REtail manager with knowledge of Canadian Art. Must be conversant with retail environment and able to assume responsibility immediately. Mail resume to: Divisional Manager, S. Cummings, Victoria Press Box 693.

BABYSITTER REQUIRED, 3 days per week in September, by professional working couple for baby boy. Saanichton-Brentwood area. Our home or yours. Applicant must be mature, excellent with children. References required. Evenings: 652-4595.

EXPERIENCED CARETAKER
17 ste. easy care in good location. Please MAIL resume to CENTURY 21 Western Homes Ltd., 1037 Cloverdale Ave.

WANTED IMMEDIATELY RESPONSIBLE AND RELIABLE SIDING APPLICATORS. JOB SECURITY. EXCELLENT FINANCIAL POSSIBILITIES. COMPANY BENEFITS. CALL 403-539-3429

THE VICTORIA LIFE ENRICHment Society requires a councellor for its Alcohol and Drug Abuse Recovery Programme. Qualifications: MA (Psych) or MSW or 5 years relevent life experience. Apply to Victoria Press Box 706.

DENNY'S RESTAURANT
3100 DOUGLAS
We are looking for mature, responsible waiters/waitresses for full time position. Excellent wage and benefits. No students please. Apply in person after 11 am.

SALES CLERK REQUIRED for art supplies. Applicants must have a broad knowledge of various art materials and preferrably some sales experience. Apply in person, mornings only, Island Blueprint, 905 Fort St.

MATURE BABYSITTER NEEDed immediately for 11 month girl, 3 evenings weekly for 3 hours. Phone 385-0944 after 8:30 pm.

21 HELP WANTED GENERAL

ADVERTISEMENTS IN THIS CLASSIFICATION MUST COMPLY WITH THE BRITISH COLUMBIA HUMAN RIGHTS ACT

SELF CONTAINED STUDIO suite available at reduced rental for a person interested in acting as a Don, during evenings and Sundays. Ladies residence at Victoria YM-YWCA. Applications at front desk, 880 Courtney St.

GOOD TEMPORARY POSITION of approximately 4-5 weeks, from August 13, for someone who enjoys cooking. Light housework. One person in household. Beautiful city waterfront home. Mornings, before 10 am, 382-9928

PROFESSIONALS AND BUSINesspersons. How much money would a second income have to make in order for you to take a serious look at one? Reply P.O. Box 5238.

THE NATURAL LOOK HAIR Design has an opening for an experienced hairdresser. Wages guaranteed. For more information phone 477-8712 or 385-3916 ask for George.

EXPERIENCED CARETAKER
46 suite Adult Block. Duites: rent collection, bldg. maintenance and grounds. Must be bondable. Please reply in your own handwriting. Victoria Press Box 679.

FULL-TIME MECHANICAL maintenance person needed. Ideal for retired fisherman. Contact Strathcona Park Lodge, Box 2160, Campbell River or call Campbell River Radio Phone.

EXPERIENCED WAITer/waitress for country tea garden, must know how to walk, talk and smile. Good tips. Apply in person, 5460 Old West Saanich Rd.

WANTED LICENSED DAYcare home/homes in immediate vicinity of Pembroke and Quadra-1 child full time, 1 child after school. Holly 385-3401 days, 384-4841 evenings.

REQUIRED IMMEDIATELY, 2 cooks for a luxury retirement residence. Wage rates vary according to experience. Phone 598-3326, local 43 for an appointment.

BABYSITTER REQUIRED starting September 4th, 11:30-5pm, Monday-Friday for kindergarten age girl, walking distance from Tillicum School. After 6pm, 388-7952.

RETIRED COUPLE OR SINGLE woman (child OK). Good cook, and household chores. Look after widow. Accommodation supplied. Salary negotiable. References. Victoria Press Box 731.

MANAGER FOR PROGRESsive 5 store ladies wear chain in Duncan, B.C. Attractive position includes personnel responsibilities. Reply To Victoria Press Box 733.

BRANDS
Wanted, experienced grill cook, waiter/waitress and kitchen helper. Please apply in person.

EXPERIENCED, HANDYMAN, caretaker for 13 suite apartment block. Applicant must be mature, reliabe, and have references. 388-5464, pager 720, after 6

WANTED, OCCASSIONAL BAbysitter for 2 boys, ages 3 and 4 years and baby girl 1 month old. Experienced older woman preferred. 382-3786 anytime.

MATURE SITTERS NEEDED for new Babysitting Referral Agency. Must be reliable. Send resume and references to Victoria Press Box 594.

NIGHT CLERK FOR DOWNtown hotel, some bookkeeping knowledge an asset. References required. Queen Victoria Inn, 386-2812.

BAKERS HELPER WANTED for donut production, 6 pm.-2 am. Full time permanent position. Apply in person 1119 North Park St.

NEEDED BY AUGUST 1ST Christian homemaker, to care for 3 children-9,7 and 2 yrs. old. Could live-in basement suite. Call 384-8075 pager 967.

CUT ABOVE HAIR STYLIST under New Management requires expert Hairdresser, guaranteed wages and commission 388-4440 between 9-6.

EXPERIENCEDwaiters/waitress wanted, day shift, neat appearance. Apply in person Smitty's Pancake House, 1450 Government St.

WANTED: MATURE, RELIable, sitter required for infant girl, when mother returns to work. Brentwood or Saanichton area. 652-9368.

LOCAL FOOD PROCESSOR REquires a plant worker. Experience is an asset but not necessary. Reply with resume to R. Davidson, PO Box 38, Victoria.

CRANE OPERATOR
Experienced conventional crane operator required for steady work in town. Call Harry, 384-4161, 10 am - noon.

EXPERIENCED NIGHT AUDItor, conversant with NCR 4200. For busy downtown hotel. Apply in person to 345 Quebec St 4-5 pm. Mon to Fri.

LEADING SOUVENIR AND gift shop requires mature, responsible sales person for full-time duties. Please forward resume to Victoria Press Box 730.

PRESTIGE SALES OPPORTUnity, Direct Sales, Quality Karat Gold Jewellery. M & R Gold, 388-4281, 478-4253.

$178 WEEKLY GUARANTEED, working one hour daily at home. Free brochure. Mr Oppenheimer, PO Box 7159, Victoria.

SEMI RETIRED CARPENTER, handyman, casual work, own time. Reply to Victoria Press Box 690

EXPERIENCED COOK REquired, please apply in person to the Crest Harbourview Inn 455 Belleville St.

PART TIME HELP, COUNTER person required for service center. 388-9333 or after 6pm 478-6658

OWNER/OPERATOR NEEDED for courier company. Van required. Call 388-6931 for further information.

MATURE CHAMBER PERSON wanted, please phone Head Housekeeper 382-4221 extension 109, from 10 am to 4 pm.

MATURE LIVE-IN HOUSEkeeper/companion for semi-invalid lady, no lifting, weekdays call 383-4423, weekend, 721-3509.

THOMAS COOK
Requires experienced travel consultant immediately, please call, Marilyn Madden, 388-7811.

EXPERIENCED HELP WANTed for family restaurant in Sidney. Phone Mr. Dentro at 656-1176.

WAITER/WAITRESS FOR night shift only. Apply in Person at the Peacock Restaurant after 4:30.

PERSON WITH MANY YEARS experience in the fashion field required by high class Shopping Centre Store. Phone: 595-7143. 656-5230.

MEAT CUTTER REQUIRED, full time, fringe benefits, only fully qualified need apply. Graham Mets, 1661 Feltham.

EXPERIENCED FULL TIME teller required. Phone Karen Grove at The Toronto Dominion Bank. 382-2168

PERSON NEEDED FOR LIGHT and heavy deliveries. Local appliance shop. Reply to Victoria Press Box 726

SHAMPOO GIRL NEEDED FOR Beauty Salon, 598-2922.

21 HELP WANTED GENERAL

ADVERTISEMENTS IN THIS CLASSIFICATION MUST COMPLY WITH THE BRITISH COLUMBIA HUMAN RIGHTS ACT

MARKET RESEARCH INTERVIEWERS WANTED
Door-to-Door Interviewers needed for steady part-time work in Victoria, Saanich, Oak Bay and Esquimalt. Mostly evening and Saturday. There is nothing to sell or demonstrate. Hourly rate and expenses paid. Applicants must be neat in appearance and speak English well. Car essential. Reply to:
Canadian Facts,
5th. Floor,
1112 West Pender St.,
Vancouver, B.C., V6E 2S1

KENTUCKY FRIED CHICKEN
We are now accepting applications for the positions of cook and counter wrappers. Full and part time. Only reliable, mature, industrious persons need apply. These positions would involve shift work and weekends. Apply in person to Ernie's Fine Foods, 3140 Douglas St. Victoria, BC.

EXPERIENCED SALES ASSIStant required for T Shirt Shop. Hillside Mall. Full time employment at $700 per month. Evening and split shifts involved. Apply 1656 Hillside Ave. Mornings July 30 and 31st only.

RESIDENT CARETAKER
Mature couple required to manage and maintain building and grounds of 56 suite adult oriented apartment. Experienced couples apply in writing, 101-845 Burdett Ave. V8W 1B3.

FULLY EXPERIENCED MAture waitress/waiter and chambermaid. Please apply, Slumber Lodge Motel.

WANTED BABYSITTER FOR 2½ year old, Oak Bay Foul Bay area, references required. 598-4874.

CASUAL BABYSITTER NEEDed in my home for occassional day and night shift. Verdier Ave area. 652-3409.

CHAMBERMAID FOR BUSY downtown hotel, apply in person to 345 Quebec St, 3-4 pm, Mon to Fri.

EXPERIENCED FULL TIME waitress/waiter and sandwich maker. Apply 769 Fort St. before 11 am.

RESPONSIBLE INDIVIDUAL to babysit 2 children on occasional basis, Cadboro Bay, 10 Mile Point area. 721-3404.

WORKING FAMILY REQUIRES daytime babysitter for 11 month old son, 10-6, your home or ours, Cook-Fernwood area. 384-0453.

BABYSITTER, EVENINGS, MY home, South Fairfield. Children 2 and 9 years. 4pm-7pm or 10pm. 381-5589

PAPER BOY FOR DELIVERY of Vancouver Sun in downtown Victoria area. Approximately $60 month. 384-6935 after 5:30pm

WANTED 2 RELIABLE BUS persons, must be neat and alert. Apply in person Smitty's Pancake House 850 Douglas.

COOKS HELPER NEEDED IMmediately. Apply in person Smitty's Pancake House, 850 Douglas.

HAIRDRESSER, SPACE available for experienced stylist at Headliners. For interview call George, 388-6364

WANT TO KNOW MORE ABOUT Amway? Reply Box 6211, Victoria.

EXPERIENCED HAIR DRESSer needed for beauty salon in Oak Bay. 598-2922 or 592-7908.

RESIDENT MANAGER REquired for 40 suite block. Apply within 1343 Harrison.

PERSON REQUIRED FOR full time employment in Delicatessen, Victoria Press Box 707.

FULLY EXPERIENCED baker wanted, full time. Apply in person only 1867 Oak Bay Ave.

GRILL COOK WANTED IN crumpet factory. Phone 385-0892 after 3.

EXPERIENCED UPHOLSTERer wanted, apply 118 Superior St. or 382-4115.

REQUIRE CLEANUP LADY, 1 day a week for home in Oak Bay. Phone after 6pm 595-4772

BABYSITTER WANTED TO start September 4th for year old boy Gordon Head area. 477-8293.

GOT A CAR? GOT A GOAL?
6 good jobs, 6 good people, call for appointment only, 388-7325.

CHEF FOR CHARTER YACHT, Northern B.C. waters, immediately. Phone 206-283-8144.

WANTED IMMEDIATELY EXperienced night auditor. Apply Swiftsure Inn, 427 Belleville St.

SUMMER CAMP. WATER front supervisor, aged 21, credentials. Call 382-3171.

PERSON BETWEEN THE AGE 16-19 years old needed for housecleaning Saturday. 479-5502

REQUIRED EXPERIENCED Waitress/waiter and deep fry cook, 384-6121.

GUTTER INSTALLERS
Victoria Press Box 718.

22 OFFICE HELP

ADVERTISEMENTS IN THIS CLASSIFICATION MUST COMPLY WITH THE BRITISH COLUMBIA HUMAN RIGHTS ACT

RECIPE FOR A TOP JOB
TAKE
A person with a pleasant personality
ADD
Even amounts of reliability and versality
SEASON WITH
Conveyancing Experience
MIX
At speeds of 60 wpm typing
FOLD IN
Pleasant downtown office surroundings
ENJOY
$1,100. per month and a career opportunity with a prestigous law firm
Contact the JUNE ALLEN EMPLOYMENT AGENCY for further details on this and many other opportunities...Call 386-9021.

LEGAL TRAINEE
The law firm of Pearlman & Lindholm have an opening for a person with basic secretarial skills, capacity to learn and a willingness to work hard. This position is a trainee position and affords the oportunity to the right person to learn the skills of a legal secretary. Salary will be in the $700-$800 per month range with other benefits available. Please reply to The Administrator, Lex Developements Ltd. P.O. Box 3327, Victoria, B.C. V8W2W6.

EXPERIENCED CREDIT union teller/typist. This career position suitable to a highly organized individual with top efficiency, accuracy and a pleasant courteous manner. Emphasis placed on the ability to provide the highest level of service to our members. Union wages. Apply 450 East Burnside.

22 OFFICE HELP

ADVERTISEMENTS IN THIS CLASSIFICATION MUST COMPLY WITH THE BRITISH COLUMBIA HUMAN RIGHTS ACT

EXPANDING DUNCAN LAW firm requires 2 legal secretaries, experienced in conveyancing or general law, bookkeeping an asset. Salary comensurate with experience. Please forward resume to Kuta & Assoc., 206-435 Trunk Rd, Duncan BC. All replies confidential.

JUNIOR SECRETARY
Bright Junior Secretary to train in legal office - good typing (55-65 words per minute) and shorthand, 80-90. Preference given to those who have completed a legal secretarial course. Prime Personnel, 385-7012

RECEPT/TYPIST
Service oriented office requires a versatile person with drivers licence, typing and pleasant personality. Reply with resume to Victoria Press Box 723.

CREDIT PERSON
Excellent opportunity in growing company for person with expertise in construction industry and straight forward collection matters. Send detailed resume to: Victoria Press Box 591.

REQUIRED IMMEDIATELY by full service trust company, Victoria location. Qualified branch accountant. Experience in this field essential. Send resume to Victoria Press Box 689

REQUIRED EXPERIENCED bookkeeper for Duncan law firm. Please reply in writing to Kuta & Assoc. to the Attention of Leo Charles Kuta, 206-535 Trunk Rd, Duncan, B.C. V9L 2P5.

EXPERIENCED DENTAL ASsistant for preventive oriented practice in Sidney. Applicants may reply to #202-9775 Fourth Street, phone 656-5412.

CANADIAN IMPERIAL BANK of Commerce, 1517 Douglas Street, has an opening for a full time teller. Experience preferred. Please apply in person.

EXPERIENCED CONVEYANCing secretary required for law office, excellent conditions and salary, phone 595-2614.

EXPERIENCED TELLER wanted for part time work. Apply Toronto Dominion, 1405 Douglas St. 382-9146, Mrs. LaFace

MOVING TO NEW OFFICE, Hygienist required. Full or part-time, starting August 15th. 595-6233.

CERTIFIED DENTAL ASSIStant required for vacation relief. August 2-17. 595-5225

23 SKILLED TRADES

ADVERTISEMENTS IN THIS CLASSIFICATION MUST COMPLY WITH THE BRITISH COLUMBIA HUMAN RIGHTS ACT

LICENCED MECHANIC WITH truck experience required for full-time employment in small fleet maintenance shop in Victoria. Work involves all aspects of truck maintenance, auto electrical experience would be an asset. This is a permanent position with a well-established company. Fringe benefits include pension, dental plan, extended health and group insurance, disability insurance, profit-sharing. Apply in writing to Victoria Press, Box 728.

GENERAL MECHANIC
Fully licensed, Ford Mercury experience preferred, modern shop, ideal working conditions, top wages. Contact Jack Manarey, Service Manager, Suburban Motors Ltd. 3377 Douglas St. 386-7712.

W AND J WILSON LTD
Requires a tailor. The successful applicant will be fully experienced in fitting and alterations. Only those capable of high quality work need apply to W and J Wilson Ltd. Mr John Josephy, 383-7177

AUTOBODY
Small autobody shop requires a reliable full-time bodyman capable of producing top-quality work at all times. Send resume stating experience and/or references to: PO Box 895, Victoria, B.C.

EXPERIENCED SIGN PAINTers wanted. Wage $7.00 an hour and up. Negotiable with experience. Phone 787-7900 collect or write 10320 94th Ave., Fort St. John, B.C., V1J 4X3.

WANTED: GRADUATE nurse. Permanent part time. Cobble Hill area. Hours to suit. Suit retired nurse. Write Victoria Press Box 725

ALL TRADES. ABLE TO ESTImate own work. 385-7755, The Blue Army.

Plumbers wanted. Able to estimate own work. 385-7755, The Blue Army.

24 SALES PERSONS AND AGENTS

ADVERTISEMENTS IN THIS CLASSIFICATION MUST COMPLY WITH THE BRITISH COLUMBIA HUMAN RIGHTS ACT

WESTMONT
REALTY 1977 LTD 388-4434
Due to increase in volume of sales, we require two aggressive sales persons. We offer a good commission split, complete management assistance with no competition, and have ample parking for you. For confidential interview contact.
RICK KINNIS or WILF GEE
388-4434

REAL ESTATE LICENSEES
Our new office is open and we have openings for several licensees to complete our sales staff. Investigate the continuing advantages of a National Company. Call now for a confidential interview, Ray Rawnsley, 477-7121.

A. E. LePAGE
WESTERN LTD. REALTOR

Margetts & Gower Oak Bay Properties Ltd.
Requires two licensed realtors. If you are the type of person who enjoys working in a smaller office with pleasant associates, and have the ability to produce, we would like to hear from you. For a confidential interview please call Alec Gower 592-2407.

PROFESSIONAL SALES
Growing international company offering University-Developed individualized stop smoking Method, requires a mature energetic salesperson with proven success record. Good appearance, high standards, to meet with individuals on appointment in office in Victoria. Immediate earnings, $14,000-$25,000; unusual management, profit sharing or equity potential. Call Mr. Collins for interview 381-5551.

EXPERIENCED WHOLESALE salesperson required for a Victoria automotive dealership, for appointment call 386-3511.

24 SALES PERSONS AND AGENTS

ADVERTISEMENTS IN THIS CLASSIFICATION MUST COMPLY WITH THE BRITISH COLUMBIA HUMAN RIGHTS ACT

IMMEDIATE OPENINGS FOR LICENSED REALTORS
Our company has a unique and successful method of selling We believe your success is based on selecting the proper Real Estate Organization and we are that company!

THIS IS WHAT WE HAVE TO OFFER:
1. No prospecting as we supply all customers.
2. Extensive training program of our method of selling with salary while you learn.
3. No listings. We provide all property.
4. No high pressure sales.
5. Immediate income.
Sound too good to be true?
Vacancies in both Victoria and Vancouver offices.
Call today for confidential interview.
ROBERT J. HALL
OR
NANCY ARMSTRONG
385-7731
Preferred Equities Corporation
766 Hillside Ave. Victoria, B.C.

BLOCK BROS
"THE BESTSELLERS"
REAL ESTATE CAREER
TRAINING PRODUCES SUCCESS
Block Bros. will train you in sound proven methods enabling you to quickly reach our desired level of success. Successful prestigious salespeople just
DON'T HAPPEN, THEY ARE TRAINED
Call today, interviews by appointment only. (Held strictly confidential).
CALL
"THE BESTSELLERS"
Sidney-Colwood 478-5561
Bob Kershaw
Shelbourne 477-1841
Bob Callum
Bernie Wilkinson
Blanshard 386-3231
Bob Hahn

SALES & MANAGEMENT OPPORTUNITY
QUASER MANUFACTURING LTD
(Industrial Chemical Division)
We are a fast growing Canadian manufacturing of specialized chemical products, dealing with commercial, industrial and institutional accounts.
We require a hardworking, goal orientated individual with a successful background in direct sales to organize a strong repeat business in a protected territory of Vancouver Island.
WE OFFER:
1. Generous commission structure with earning potential in access of 30,000 per annum.
2. Generous drawing account.
3. Continuous training program.
4. Complete product line.
5. Rapid growth to management, depending on personal ability.
If you have the potential to be a high earner in sales, phone Spencer Reichert at (604) 689-9211 for confidential interview appointment between 10:30 am-4:30 pm. Thurs. July 26 thru Fri. 27.

DUNSMUIR
388-7868
REAL ESTATE SALES PERSONS
ENJOY YOUR WORK with ...THE advantages of:
Full management support
Opportunity to Participate in Company Projects.
Listings developed in house.
SUPERIOR COMMISSION SPLIT
All enquiries in confidence.
KEN PORTER Res: 656-5235.

FOR IMMEDIATE PLACEMENT, EXPERIENCED SIDING SALESPERSON. JOB SECURITY AND COMPANY BENEFITS. EXCELLENT OPPORTUNITY FOR THE RIGHT PERSON. CALL 403-539-3429

CAREER POSITION
Car stereo sales person wanted. Experience preferred. Base salary plus commission. Apply in person Millers Electronics at 726 Yates, Tuesday through Thursday.

WE HAVE OPENINGS FOR two self motivated sales people, must own car, be neat in appearance and be ready for immediate training. For further particulars call 478-9566.

VICTORIA GUARD DOG LTD. has openings for career minded salesperson, opportunity to earn 3 to $500 per week, uniforms and training supplied. Serious applicants only. Phone 384-8431.

26 PART-TIME or TEMPORARY HELP

ADVERTISEMENTS IN THIS CLASSIFICATION MUST COMPLY WITH THE BRITISH COLUMBIA HUMAN RIGHTS ACT

NATIONAL COMPANY REquires part-time evaluator for Vancouver Island. Successful applicant will be mature, responsible and observant. Must work with minimum supervision. Able to travel with own car, valid drivers licence, must be qualified to obtain company provincial licence and bonding. Will work flexible hours from own home location. Wages and fringe benefits to be discuss at interview. Please send full resume and telephone number to Victoria Press Box 729.

PART TIME SERVICE REPRESENTATIVES
WestCoast Savings is looking for several mature personable financially experienced persons as permanent part time service reps. Hours of work are flexible between ½ days and full days. Salary range $4.50-$6.50 per hour. Contact Bob Crawford at 388-6166.

SERVICE REPRESENTATIVE needed to wash and gas cars for the month of August. Valid drivers licence necessary. Apply Budget Rent-a-car, Victoria Airport, between 10 am-5 pm.

EXPERIENCED OLDER PERson needed to babysit occasional days and some evenings, in Gorge area. Own transportation required. 381-6537.

Classified — Victoria's Largest Proven Market Place — Where Your Articles Sell Fastest! Cost Less to Sell 386-2121

26 PART-TIME or TEMPORARY HELP

ADVERTISEMENTS IN THIS CLASSIFICATION MUST COMPLY WITH THE BRITISH COLUMBIA HUMAN RIGHTS ACT

EXPERIENCED MATURE lady for general housework, twice a week. Please call between 5 and 8pm for personal interview 477-7720.

AFTER SCHOOL CARE REquired for a grade 2 boy attending St. Michaels School, Oak Bay, to start September 12th. Call 385-3919 after 6.

HOUSEKEEPER REQUIRED for part-time work, older lady preferred. Call 388-7811 business hours. After 5, 598-1598.

28 EMPLOYMENT SERVICE

ADVERTISEMENTS IN THIS CLASSIFICATION MUST COMPLY WITH THE BRITISH COLUMBIA HUMAN RIGHTS ACT

RESUME OR DATA SHEET
Get the type of employment you really desire. We'll sumarize your personal background and impress even the most critical prospective employer. Phone 384-5659 for appointment.

30 SITUATIONS WANTED

JEWELLERY SHOP MANAGER 8 years tourist sales experience. Returned resident Canadian seeks retail sales position where maturity, probity, responsibility and good customer relations count. Fluent Spanish. 478-2191.

SUPERINTENDENT WITH 5 years experience managing up to 90 apartment complex, live in. Desires similiar position in Victoria, very reliable, excelent references. Contact locally at 479-3151 or 204-728-8289.

CASUAL WORK— PAINTING, gutters cleaned, lined, repaired, insulation instaled, chimneys, fireplaces repaired. Home Maintenance 384-0912, 477-9216 Wesley.

BT AND THE SUNSHINE Gang. Hardworking University Students will do gardening, housework, etc. Phone Teresa at 388-6275 pager 1610 or 478-5074 after 4 pm.

TRY THE OLD CANADIAN'S system from $6. Handyman, cleanups, cartage, home maintenance, whatever. 592-0129, 598-2636.

HAVE UTILITY TRAILER, will haul refuse, clean yards, composts, also do interior exterior painting, reasonable, reliable. 479-3250.

ENGLISH LAD 30 YEARS OLD, wishes to do what he likes, loves carpentry and desires to be helper to experienced man. Paul 383-9426.

DUTCH GARDENER WANTS any type of gardening and landscaping. Free estimates. Phone 388-6529 or 479-2968.

SEMI-RETIRED SHIPWRIGHT, seaman, oil bargeman, exp. in sail, marine sales, security part time OK, 112-874-7070 evenings.

GARDENING, YARD MAINTEnance. Experienced reliable person. Reasonable rates. 383-7657 Bob.

SEMI-RETIRED MALE WOULD like any very early morning work, part-time, have small truck. 592-9679.

FOR HIRE, HANDYMAN AND ¼ ton truck for cleanups, hauling, and odd jobs. Call Frank at 479-1458 or 479-9297.

BUSINESS NEEDING EXPERIenced receptionist. Eager to accept trainee position. Jennifer 385-8977.

INTERIOR AND EXTERIOR painting and decorating, free estimates, 36 years experience, call Steve from 6-12 pm. 384-2601.

PAPERHANGING
And interior painting. 479-7816

EXPERIENCED BOOKKEEPer seeks part-time office work. Phone 383-5473.

EXPERIENCED HANDYMAN carpenter, upholsterer, painter, gardener. 383-0463.

MATURE LADY WILL DO housecleaning, $5 per hour, 383-0193.

HOUSECLEANING, LAUNDRY, etc. Reliable, weekdays only, $5 hr. Call 384-7265.

EXSERVICE STATION OPERAtor... very reliable, seeking employment. 598-7108.

HARDWORKING STUDENT will do yardwork, gutters, painting. 383-9308, 5-7 pm.

WANTED CARETAKING PART time, small easy care apt. 478-3798.

RENT—A—KID
Help with odd jobs, 387-5506

MAN WILL PAINT AND DO small jobs, call Derrick 385-7965.

33 BANDS, MUSICIANS AND ORCHESTRAS

LEAD GUITARIST WANTED for Pied-Pumpkin-type Acoustic Group 385-1319, Michael.

LEGACY PRODUCTIONS
$99 8-track demo tape special. Phone 479-6854.

LEAD GUITARIST AVAILABLE for casual or fill-in gigs. 595-6912.

34 PRE-RECORDED MUSIC

SPINKY'S
Priced to Fit Your Budget.
BAR SERVICE available
656-1652

CJR
Canned Music
Reasonable 382-3811, 598-4717

CANDU MUSIC
ENTERTAINMENT SERVICES
384-5521.

MUSIQUE MACHINE, GREAT entertainment for every occasion, low rates, good quality. 382-8830 or 479-3595.

MUSIC MAN PORTABLE Disco. Give us a call. 479-8043.

C-PAN
477-6200

36 BUSINESS SERVICES AND DIRECTORY

Accounting

PROFESSIONAL SERVICES TO small business and corporations. Financial statements. Tax returns. Reasonable rates. D.N. Lane 382-9920 morns.

FOR EFFICIENT YEAR round bookkeeping, contact Barbara Watts Bookkeeping Services. 382-3633, 598-2946.

ACCOUNTING/BOOKKEEPER Complete year round, for any type of business, reasonable. Efficient, accurate. 478-7597.

ACCOUNTING, BOOKKEEPing, Financial Statements etc. For qualified service. Mr. McPherson 479-4541.

Appliance Repairs

ABC ELECTRIC AND VICTORIA SHAVER CENTRE
382-7221
TELE-TECH APPLIANCES
385-6783
831 YATES ST.

The Blue Army
385-7755

WE DO ALL MAJOR APPLIance repairs. 383-4762.

Appraisals

P. G. JACKSON LTD.
Real Estate Appraisals
(450) 1070 Douglas 388-9102

36 BUSINESS SERVICES AND DIRECTORY

Auto Glass

BOSSOM GLASS CO. LTD
"OUR PRICES ARE LOWER"
382-3031 382-0222
SEALED UNITS
—Locally manufactured
—Custom sizes — 7 days service
OPEN SAT. 9:30-1:30

Babysitting

PART TIME BABYSITTER REquired for 11 month old boy beginning September, University area. 477-2506.

WILL BABYSIT MY HOME, days or evenings, Metchosin area, call 478-1439.

WILL BABYSIT IN MY HOME, Monday-Friday, want regular hours. For information call: 384-3663.

Brick Layers

The Blue Army
385-7755

Carpenters

?Did you say carport?
Ph: 386-2163 or 382-2747 after 6.
Workmanship guaranteed

LICENCED (INTERPROVINcial) carpenter, estimator, seeks residential additions, alterations, sundecks, patios, fencing. All work guaranteed. Very competitive prices. 385-8977.

COMPLETE RENOVATIONS, sundecks, custom cabinets. For prompt professional service at $10 an hour or contract, call Phillip Stockwood, 385-5554, 383-6841.

OAK BAY
Community Carpenter. Renovations, finishing, cabinets, sundecks. $9.50 a hour or contract. Call Terry 595-6046.

STAIRS, STOCK 3' WIDE, 107" rise, 117" run. Housed treads and risers. $224 delivered Victoria District. Custom built stairs to order. Devine Joiners: 658-8879.

JOURNEYMAN EXPERIenced in finish, framing, concrete, additions, renovations, repairs and sundecks. Free advice call Al 478-4750.

JOURNEYMAN CARPENTER experienced in all areas of carpentry, and concrete work, reasonable prices for guaranteed work. 386-8505.

SCOTCAN CONSTRUCTION
Renovations, additions, kitchen installations, all phases of carpentry. Call anytime 382-1883.

REMODELING SPECIALISTS-repairs, alterations and additions, basement rooms, fences. Custom homes. 477-7382.

CARPENTRY-RENOVATIONS. Are you tired of mediocre workmanship? If so, call Robert Innes at 384-6959. No job too large or too small. 384-6959.

PERMA CONST. LTD.
FREE ESTIMATES, 384-2323

SMALL JOBS A SPECIALTY.
Call 598-2920

ISLAND FRAMING
652-3572

REVOVATIONS, ANY KIND, 37 years experience, 656-4947.

Carpet Cleaning

REGIONAL CARPET CLEANing. Steam Cleaning, living room, dining room and hallway, $45. 478-8518.

RON'S CARPET CLEANING
9¢ a square foot. 384-6110.

Carpets and Linoleum

EDGAR and MINER
650 HILLSIDE 388-6208
Carpets and Custom Draperies
"A PROFESSIONAL APPROACH WITH GUARANTEED SERVICE"

BEAVER HOME CENTRE
1581 Hillside 595-1225
VICTORIA'S OZITE ARTIFICIAL TURF CENTRE
You install!
We Install!

HOURIGANS
CARPETS AND LINOS LTD.
FLOOR COVERING SPECIALISTS
715 PANDORA AVE. 386-2401

CARPETS AND LINO INstalled, reasonable rates, free estimates. Phone 384-1656.

Cement

READY-MIXED CONCRETE when you want it - we deliver on weekends. Smaller jobs a specialty. Personalized, friendly service. Phone 478-3522 (24 hrs) or 388-5464 pager 611, Small Load Cement Products Ltd, 2650 Nobhill Rd.

AMAR'S
All types of cement work, foundations, sidewalks, driveways. Free estimates. Guaranteed work.
384-4683

G AND R CONCRETE FINISHers, all type of concrete work. No job too small. 383-8985 after 4. 388-9820.

FORMS, CEMENT WORK, steps, foundations, sidewalks, etc. Steve Laszlo 479-4756.

SIDEWALKS, RETAINING walls, driveways. No job too small. Phone: 652-1614.

Cleanup Service

4 BROTHERS
ALL AREA — 479-6112
FREE ESTIMATES ANYTIME
NO CHARGE AND UP
Yard, Basement, Garage, Etc.
Hauling and Bobcat Service.

REASONABLE CLEANUP. Yards, basements, etc. also hauling, free estimates. 479-5823, 656-5671.

CLEAN-UP YARDS, COMPOSTS and basements, prompt service, reasonable rates, 383-1866.

CLEANUPS, BASEMENTS, attics, yards, composts, and junk hauling. 658-5406.

CLEANUP MAN AND EMPTY truck looking for work, reasonable. 385-7965.

COMPLETE YARD CLEANING, basement, trees, fencing, painting etc. Call 382-4094.

HAULING AND CLEANUPS. Basement, yard, compost. Free estimates. Eugene's, 383-3528.

RELIABLE HAULING, CLEANup and carpentry work. $10 hour. Call after 4:30 383-2510

CLEANUPS, BASEMENTS, gardens, composts, hauling. Reasonable. 652-3758.

WILL PICKUP ANYTHING BIG or small call Paul, 478-6832.

Contractors

JONES BROTHERS
Custom homes, frame specialists, good prices, 656-2164, 656-3460.

LOW COST, ANYTHING DONE, painting, cement finishing, raking leaves, etc. Call 383-5909.

ISLAND FRAMING
—652-3572—

36 BUSINESS SERVICES AND DIRECTORY

Contractors

DEVINE CONSTRUCTION
All forms of house renovations, custom homes. All trades. 658-8879.

WHEATON CONSTRUCTION LTD.
General Contractors
Building Consultants
385-5702

FARMER CONSTRUCTION
Design — Renovations
388-5121

WIGMAR CONSTRUCTION B.C. Ltd. All construction, all excavation, sand blasting, 30' fork lift rentals. Days 388-9181, night 478-6272.

T.&C. BUILDERS LTD.
Framing
385-5293 385-8587

VICTORIA STORE FINISHING
Stores, restaurants, offices.
Interior and exterior.
Custom Cabinets
Rep. Daniel Giet, res. 479-2920.

SPECIALIZING IN RENOVAtions. 20 year's experience. Prompt professional service. Call John: 479-0695.

Draperies

HOURIGAN'S
Floor Covering Specialists
CUSTOM DRAPERIES
—Bedspreads—
PROMPT IN-HOME SERVICE
715 PANDORA AVE. 386-2401

Dressmaking

PROFESSIONAL DRESSMAKing. Reasonable. Call Betty at: 384-4676.

ESPERENZA LADIES AND gents alterations. Phone anytime 382-1883.

Drywall

RELIABLE DRYWALL, ALL ASpects of drywall, specializing in spray tex, no job too small. Free estimates. 383-5129 or 479-6096.

"SPRAYMAN"
Specializing in all types of texture ceilings and wall, satisfaction guaranteed. 652-3601.

NO JOB TO SMALL, QUALITY work. 598-6872

Electrical Contractors

OLDER HOMES REWIRED — NO down payment. We finance at bank rates with approved credit. EDDY'S ELECTRIC—385-7666

DO YOU HAVE SMALL ELECtrical wiring jobs? No one is interested? Please call evenings, 652-5809.

LANGFORD-SOOKE AREA. Need an electrician? Call Keith evenings, 642-5173

LICENSED ELECTRICIAN will do new wiring, rewiring, stove repairs, 479-9765.

WIRING JOBS, SERVICE calls at prices you can afford. 656-5294

ELECTRICIAN, FREE ESTImates. Call Bernie 386-1094.

Excavating

MANSELL BOBCAT SERVICE. Weekend specialists. Call 478-9458, 478-2570, for leveling, backfilling, septic fields, post holes, sand, gravel or topsoil supplied, spread, leveled. Basements dug, landscaping and rockwork.

RUBBER TIRE BACKHOE OR 450 Cat with Backhoe available for excavation, ditching and clearing. Low rates. Call anytime. Jim Rose, 384-8075, Pager 946.

QUALITY WORK AT REASONable prices by reliable established Contractor. Cats, backhoe and trucking. Call Barnes Construction Services 479-2595.

AMAR'S
Excavating, backfilling. Free estimates. 384-4683.

The Blue Army
385-7755

ROBERTSON'S EXCAVATING Track machine with backhoe. Roads, basements, backfilling. 595-8530.

4 BROTHERS
ALL AREAS — 479-6112
FREE ESTIMATES ANYTIME
Leveling, backfilling, Bobcat service, backhoe, trucks, tractors, rototilling. Topsoil, gravel, etc.

Fencing

ISLAND CHAIN LINK
Fencing in wire or wood
Small jobs a specialty
477-0332.

EUROPEAN CRAFTSMAN, ALL types of fencing and repairs. Guaranteed work. Gordon Head, 721-3759.

FENCE BUILDING, REASONable rates, guaranteed workmanship, wood or chain link. 384-0764, 388-5464 pager 641.

Flooring and Sanding

M & M FLOOR
COMPLETE FLOOR CENTRE
Hardwood, Carpets and Linos
532 William St., 384-0343
Nights: Al, 386-3078
Mike, 652-4308

Furniture Refinishing

FURNITURE REFINISHING
And repairing. Quality work, free pickup and delivery, 382-3266.

Gardening

4 BROTHERS
479-6112 ALL AREAS
FREE ESTIMATES ANYTIME
ROTOTILLING, hand tillers to tractors, 24" wide to 5'.
GENERAL yard cleanups, grass cutting, edging, trimming, beds, etc. regular maintenance.
NEW LAWN preparations, older lawns repaired, landscaping.
BOBCAT SERVICE, LEVELING, SPREADING, DIGGING UNDERBRUSH ETC.
HAULING topsoil, stone, gravel, bark mulch, etc. Small or large quantity.
TRACTOR service, grass, brush.
HARD WORKING manual labourers for odd jobs. 479-6112
RESIDENTIAL, COMMERCIAL

GARDEN CLEAN-UP
Mowing, trimming, digging of beds, new edges cut, 13 years experience, all phases of landscaping, Call Beautiful Gardens, 595-2500.

QUALITY LANDSCAPING LTD. Pruning, gardening, maintenance and cleanup. New lawn preparation, power raking. Monthly rates, 30 years experience. Reasonable prices, free estimates. 478-1684, 478-4216.

SPRAY NOW!
For leather jackets, lawn moths, dandelions, broad leaf weeds, aphids, loopers, caterpillars, all garden pests. Complete lawn and tree service. Green Thumb. 595-0104

EXPERIENCED GARDENER for yard maintenance, your tools. $5 hour. Steve 595-6154

36 BUSINESS SERVICES AND DIRECTORY

Gardening

Harvey's Landscaping
15 years experienced Chinese Gardener, new lawns specialty, fencing, garden design, all phases. 479-7078, 384-8621.

CLEANUP
Clean up, pruning, etc. Gardening year round by contract, G. Barta, 474-2680, 474-2049.

GARDEN CARE, LAWNS, maintenance, pruning, cleanups, landscaping, rototilling. 25 years experience. 652-3758.

Victoria Greenworks
388-4464

CREATIVE LANDSCAPING
Dutch horticultural background. 477-7882 or 479-8506.

JENNINGS GARDENING COMplete garden service, commercial and residential. 477-9869

Glass and Glazing

— MAYFAIR GLASS —
Residential — Commercial
Full Service Glass Shop
790 Spruce St. 384-8721

Gutter Cleaning and Repairs

WHY WAIT, ACT NOW. CLEANing, repairs, painting, etc. on your gutters and down pipes. Very reasonable, all work guaranteed. 388-4295.

G.R. STEWART HOME IMprovements Ltd. 5" continuous gutter. Wooden gutters refurbished. 479-7086.

5" CONTINUOUS GUTTERS, special contractor rates. IRWIN INDUSTRIES, 382-5154. Free est.

Hauling

AMAR'S
Sand, gravel, topsoil hauling. Free estimates. 384-4683.

4 BROTHERS
Pickups, dump trucks, topsoil, sand, gravel, stone, fill, bark, mulch, etc. Bobcat service. Cleanups, Estimates. All areas. 479-6112.

SMALL HAULING JOBS. $18 per hour. Sand, gravel, topsoil, garbage, etc. Eugene 383-3528.

RELIABLE HAULING, CLEANup and carpentry work. $10 hour. Call after 4:30 383-2510

¾-3 TON DUMP. CLEANUPS, Commercial and Residential. Anytime 385-7965.

FREE ESTIMATES, CLEAN UP and hauling. Better than reasonable rates. 479-8776

DON'S HAULING, CLEAN junk, garbage and basements, after 4pm. 478-7663.

QUICK SERVICE, HAULING, junk, cleanup, etc. Call Fong, 479-7078, 384-8621.

Home Improvements

SOMERSBY
Manufacturers of custom millwork wood windows, frames and doors. Finished lumber and mouldings, sanding and resawing. Summer Hours: Weekdays 7:30-5:00, Saturdays 9-12.
Cr. Hillside and Bridge 388-6645

NO JOB TOO BIG OR TOO small. For free estimates, give us a call. 382-5412.

BATHROOM RENOVATIONS, 20 years experience. Call John: 479-0695.

SUPERIOR WORKMANSHIP, 30 years experience. References. Reasonable. Call John, 382-4351.

Janitor Service

FAMILY TEAM SPECIALIZES in Restaurants, offices, houses, etc. Insured, bonded. 386-7490.

Landscaping

LANDSCAPING OF ALL KINDS done by professional landscaper with over 15 years experience. Member of the American Landscape Design Arcitects. Reasonable rates. All work done to customers satisfaction. We guarantee it. For free estimates, phone 721-5160.

DUTCH LANDSCAPING
Residential, commercial, industrial. Professional services in design and installation of new lawns, oriental gardens, reshaping shrubs and trees, retaining and rock walls, patios and planters. Clean ups. Free estimates. 478-1023

4 BROTHERS
FREE ESTIMATES ANYTIME
Landscaping, new lawn preparation, rototilling, leveling, hauling, topsoil. Stone, mulch, etc. Trees. Shrubs. Bobcat Service 479-6112.

Barker Landscaping
Lawn specialists, natural stone work, slate, general layout and design. Ideas, sketchings, complete garden maintenance. Free estimates. 595-8323.

AMAR'S
Rock and retaining wall, patios, driveways, sidewalks. Free estimates. Guaranteed work.
384-4683.

SAANICH LANDSCAPING
Complete landscaping, lawns, stone walls, fireplaces, patios, driveways, sidewalks. Free estimates. Lowest price. Call day or night, 479-6490.

CREATIVE LANDSCAPING
Designing and redesigning. Artistic layouts. Free estimates. Dutch Horticultural background. 477-7882 or 479-8506.

SCOTIA LANDSCAPING
Rock facings, rock retaining walls and landscaping. Free estimates. 10 years experience. Jose Tavares, 385-4874.

PORTUGESE LANDSCAPING. Stone work, rock walls, fireplaces, and landscaping. Free estimates. Reasonable prices. 595-5439

QUALITY LANDSCAPING LTD. 30 years experience, all phases, low prices, free estimates. 478-1684, 478-4216.

TONY'S LANDSCAPING AND masonry specialized in rockwork, facing, fireplaces, retaining walls. Reasonable rates. 385-8235.

Victoria Greenworks
388-4464

Lawnmower Service

REPAIRS TO ALL LAWNmowers, key-cutting and sharpening service. Phone Midget Industries Ltd, 381-5414.

LAWNMOWER SHARPENING at your home. Reels $18, Rotary $6. 7-9 am 382-8750.

Lawn Service

STUDENT WILL DO LAWN cutting, garden cleanup, trimming, etc. Will haul. 478-7356, 592-0507.

Masonry

AMAR'S
Brick and stone facing. Free estimates. Guaranteed work,
384-4683

TONY'S MASONRY SPECIAlized in rockwork, facing, fireplaces, retaining walls. Reasonable rates. 385-8235.

M.C. MASONARY. BIG OR small, brick or block, fireplaces, faces, vaneers and repair. 598-1618.

25 YEARS' EXPERIENCE, ALL types brickwork, phone Doug anytime, 479-5975.

36 BUSINESS SERVICES AND DIRECTORY

Masonry

QUALITY BRICK AND STONE work. Specializing in facings, retaining walls and patios. Jobs guaranteed. For free estimates call 386-6639 or 652-4353.

TOP QUALITY WORK FROM experienced masoner. Call 388-6895.

CALL SIMON FOR FIREplaces and facings. 383-8359.

ALL TYPES STONEWORK AND fireplaces. 386-0731

Miscellaneous Service

SAWYER SHARPEN SCISSORS
840 Fort St. 388-6228

Moving

BARRY'S MOVING AND STORAGE
Careful, organized moves with Experienced Professionals. Storage, boxes at cost, pianos and heavy weight. Bonded and insured. Free estimates or reasonable rates. 479-6011 8:30 to 5 weekdays.

DRUM CARTAGE
The moving specialists. Pianos, antiques, heavyweights. Storage facilities, packing and crating. Reasonable rates, free estimates. Call 383-9861 and save $$$

NEED A TRUCK ???
C&M Cartage, quality insured moves at very low rates, large or small moves. 656-3651, 386-3652 after 4pm.

WE MOVE ALL THINGS GREAT and small, 24 hours a day, 7 days a week, 2 men with 2 ton truck ready for hire. $25 per hour. Special OAP rates. 592-0125.

FRANKS MOVING & STORAGE Moving and pickup and delivery service. Also packing and crating available. Small truck $16 an hour, large truck $20 an hour. 382-5275, evening calls 382-2730.

$9.50 HOURLY MAN & TRUCK. Moving, hauling. Same day service. Woody 595-5650.

MOVES AND DELIVERIES. EXperienced, efficient, insured. Eugene's, 383-3528.

LIGHT DELIVERY SERVICE, $8 a call. 592-7068.

Painters and Decorators

WILL HELP BY SPRAYING open areas or paint it all for you. Airless spraying cut labour time, paints deep into cracks, excellent for rough or shingled surfaces. Experienced guaranteed. 382-7366.

WESTERN TEX-COATING LTD
All types of painting and repairs
Excellent rates
All work guaranteed
Victoria 595-1233

TARTAN PAINTING AND DEcorating, Old Country tradesman, special rates for Old Age Pensioners. Free estimates. 386-7182.

W.E. FERRIDAY PAINTING, interior and exterior by experienced tradesman. No job too small, reasonable rates. 384-1513 days, 477-2843 evenings.

LOW COST PAINTING. TEXture ceilings. Paper hanging. Repairs. Free estimates. References. Call Jerry Woelinga, 384-6388

PAINTING AND DECORATING, reasonable rates, satisfaction guaranteed. Terms. 595-4905, 479-2473.

EAVES, TRIM NEED PAINTing? Careful workmanship. Reasonable. Sam Burrowes, 385-2820, Harold Simpson, 386-7097.

EXP. ENGLISH PAINTER
Int. and Ext. 30 yrs. exp.
Paperhanging, Minor Repairs
Free Estimates 478-1810.

OLD AGE PENSIONERS PREferred. Residential house painting. Yellow pages or Garth Glover Painting, 385-6422.

EXPERIENCED PAINTER needs work, exterior and interior. Small plaster repairs. 592-7137

INTERIOR/EXTERIOR PAINTing and repairs. Reasonable rates. Free estimate. 595-2109.

GARRETT PAINTING, PAPERhanging, free estimates. 478-0992 evenings.

INTERIOR, EXTERIOR, painting, small repairs. Evenings, 477-2412

JOURNEYMAN PAINTER, HAS own tools, will work by hour or contract. 478-3167.

PAINTING INSIDE AND OUT, low rates, free estimates, 477-0876.

SEMI-RETIRED. QUALITY work. Albert Roberts, 388-5651.

NON UNION PROFESSIONAL PAINTERS AVAILABLE
Interior/Exterior & Paper
Phone anytime 385-2855

Paving

DRIVEWAYS, PARKING LOTS, tennis courts, subdivisions and patching. Free estimates. No obligation.
O.K. Paving Co. Ltd.
2840 Nanaimo St. 386-3414

VICTORIA PAVING CO. LTD.
652-4464 1779 Sean Heights
Driveways, parking lots, subdivisions and tennis courts. Free Estimates.

Plasterers

STUDDERS PLASTERING & Stucco. Additions, renovations and repairs. 592-1668, 592-2111.

FRIEDRICH PLASTERING and stucco. Patching specialists, older homes stuccoed. 656-2064.

COLEMAN PLASTERING
Quality lath and stucco. 478-9976.

STUCCO REPAIRS, LATHING, drywall taping, no job too small. 477-9498.

PLASTERING, STUCCO, REpairs, reasonable, 479-4779.

Plumbing and Heating

NEED A QUALIFIED, REPUtable, honest tradesman plumber? G. Cooper Plumbing and Heating. New, renovate, service, gas. 382-8644 24 hours.

GLEN'S PLUMBING AND GAS
Reasonable and Efficient journeyman. All types of plumbing and gas fitting. Day, 478-4322, ask for Cheryl. Night, 478-4572.

JIM MCGREGOR REPAIRS and alterations, apartment maintenance, OAP discounts. Guaranteed. 385-9239, 384-5320

REASONABLE RATE PLUMBer, 24 hour service. Free estimates, 477-5742.

D & S PLUMBING SERVICE, alterations and repairs. Reasonable. 478-0965.

REPAIRS AND RENOVATIONS, 20 years experience, low rates, 24 hour service. 652-5813.

HOUSEHOLD PLUMBING, major/minor repairs, fast, reasonable, references. 478-1841.

DAVID'S PLUMBING
Hot water tanks, drain cleaning, general repairs. 386-8881

PLUMBER, FREE ESTIMATES
479-1212

Refrigeration and Air Conditioning

BURNETT REFRIGERATION. Fridges and freezers serviced in your home. 382-4134 (24 hrs)

Roofing and Siding

T-LOK SOLID VINYL SIDING, 40-year Canadian guarantee, Good Housekeeping Seal, 5-year workmanship guarantee. 386-1934.

IRWIN INDUSTRIES. Solid vinyl siding, soffit 5" continuous gutters. Free estimates 382-5154

36 BUSINESS SERVICES AND DIRECTORY

Roofing and Siding

PARKER JOHNSTON LTD.
1855 BLANSHARD. 382-9181
"Roofing Victoria Since 1935"

ROOFING AND RELATED CARpentry, 10-years experience. 386-1320.

TAR AND GRAVEL AND ALL other types of roofing and repairs. 382-5412.

ALL TYPES OF REPAIRS AND roofing. Phone Central Sheet Metal 478-1814.

Saw Sharpening

SAVE ENERGY
WITH SHARP TOOLS!
Fast service or exchange
Reasonable prices
CANDU SERVICE CENTER
2825 BRIDGE ST 386-1122

Sheet Metal

The Blue Army
385-7755

Sundecks

duradek
Vinyl sundeck floor covering for new and old decks. Free estimates. 478-0641.

I DESIGN AND BUILD THE finest decks. Call Phillip, 385-5554, 383-6841.

Tailors

LEATHERWEAR ALTERAtions, repairs, remodelling, cleaning and dyeing. Elley's Leather Fashions. 738 Johnson, 383-7834

OAK BAY TAILORS
Tailoring, alterations, ladies and mens quality leather alterations.
1826 Oak Bay Ave. 598-4131

BRITISH CUSTOM TAILORS
1311 BLANSHARD 383-2632

Tree Service

SPRAY NOW!
For leather jackets, lawn moths, dandelions, broad leaf weeds, aphids, loopers, caterpillars, all garden pests. Complete lawn and tree service. Green Thumb. 595-0104

FALLER AVAILABLE
Falling, topping and limbing, big or small I do them all. Weeknights and weekends. For best prices call Brian anytime 642-4112.

SKIP'S TREE SERVICE
Fully insured
Professional work
479-5342

CUSTOM FALLING & TOPping. "Tree Specialists." Fully insured. 385-7013 anytime.

ISLAND TREE SERVICE. LOW rates, fully insured, dependable. 386-3047, anytime.

Upholstery

ACE UPHOLSTERY
477-0455
Quality workmanship. European craftsman. Free estimates.

Welding

MCKAY WELDING LTD. ELECtric and Acetylene, cutting and fabricating, hourly and piece rates. 474-2014.

Window Cleaners

JACK'S WINDOW CLEANING, residential and commercial, free estimates. Call 383-3481.

WINDOWS WASHED, AVERage house $12. 478-9461.

38 TRAVEL

GOING TO MAUI
Kaanapali Beach
One bedroom units include all facilities. Special rates of $30 U.S. per day until Sept. 30 then $45 U.S. until Dec. 15th and $70 U.S. through till April 30, 1980. For information call 479-7117, days; or 382-7642 after 5 a.m. or weekends.

MAUI—BEACH FRONT
DELUXE 2 BEDROOM, FULLY FURNISHED CONDOMINIUMS. PLENTY OF RECREATION AND MILES OF SANDY BEACH. OFF SEASON RATES NOW AVAILABLE. BOOK EARLY. 383-4124.

MAUI
Off season rates. Deluxe 2 BR., 2 bath condominium across from sunniest beach in Maui. Book now for this summer and fall 477-3039, 383-9512

MAUI
Deluxe 2 bedroom fully furnished condominium located on a safe sandy beach.
OK Trucking Co Ltd, 386-3414

HAWAII — $449
includes flights on Wardair, 14 nights, transfers, etc.
Western Canada Travel Service
729 Johnson 382-6160

MAUI DELUXE 1 BEDROOM condominium, beautiful beach, pools, tennis, off season rates. 479-2610, 478-7922.

WAIKIKI, SPECIAL RATE, AUG 18th to Oct 4th, 1 bedroom suite, 479-8443.

39 PERSONALS

MALE MID FIFTIES VERY young and active, wishes to meet slim attractive, affectionate, unattached lady to 48 for occasional outings. Movies, walks, dancing, sports and dining out. Prefer lady who enjoys sunshine. All answers treated with utmost discretion and courtesy. Please contact Victoria Press Box 713.

WE ARE DOING RESEARCH on incest. If you have had an incestuous relationship, and feel comfortable talking or writing about it, please contact: Sexual Assault of Children Project, Victoria Rape Assault Centre, 1947 Cook St., Victoria, or call 383-3232. All replies confedential.

IMPORTANT
The man who witnessed near collision with bicycle at Tillicum and Burnside, early morning April 27th, 1979. Please contact David Morton, Morton-Ellis Adjustment Services, 382-5102.

WANTED A WOMAN 22-32, tall, good appearance, for a close emotional and physical relationship. I am willing to work to build a healthy caring relationship are you? Reply Victoria Press Box 710

LADY, 42, OUTGOING, AFFECtionate, would like to meet unencumbered man, 40-50, over 5'8" for dinners, outings and companionship. Please write Victoria Press Box 719.

HANDSOME, HARDWORKING gentleman, 20, needs woman, 18-24, for companionship. Let me add excitement to your life today. Victoria Press Box 715.

FEEL LIKE YOU'RE GETTING lost in the crowd? Call NEED. We are here to listen to you. 386-6323.

WHO CARES IF YOU ARE pregnant? Birthright does. Phone 384-1431.

VICTORIA SINGLES HAPPENing Dance, see Coming Events column this paper.

40 BUSINESS PERSONALS

CONVERSATIONS UNLIMITED Confidential appointment. Some Escorting. 479-0097.

LONELY? WRITE EMILY Quest Friendship Bureau. Confidential. PO Box 5220, Victoria.

40 BUSINESS PERSONALS

LONELY???
And fed up with the "Plastic" type of people you've been meeting? Then take the first step to social happiness by calling us now!

PERSONALIZED DATING SERVICE
382-5122 382-4434
Serving Victoria and the Island
(See our T.V. ad on Channel 12)

INCORPORATE!
QUICK — INEXPENSIVE
Obtain your incorporation over the phone — fast. For more information call Self-Counsel Services, the law office of Jack D. James, M.B.A., LL.B. TOLL FREE 112—800—663-3035 (in Vancouver area call 986-3366.

FASHION FOCUS
HAIR DESIGNERS LTD.
ANDRE, MICHAEL AND CHRIS are offering advanced classes in the newest cutting techniques. For further information, please call 385-3641.

TAKE A WORRY FREE VACAtion. Bondable couple will caretake your home, villa, castle, whatever, while you're away. More information on this unique and desirable service may be obtained by contacting Victoria Press Box 720.

TELEPHONE MESSAGE
Relay Service. $15 a month. Phone 384-7071

SHAPE UP FOR SUMMER ANTI celulite and spot reducing treatments, lose those unsightly lumps and bumps. Phone Lesley 388-6477. Also leg and underarm bikini waxing.

1500 FLYING JOBS IN THE next five years. If you ever want to fly now is the time to learn. For either commercial or private training phone Juan Air Ltd, 656-4312.

HYPNOSIS
Weight control, smoking, personal problems, stress.
Call 382-4092 for appt.

ROAN SOUND PRODUCTION. Tape Duplication, Recording Services, Weddings, meetings, etc. 384-6110.

CARD READING IN DEPTH
Seventh Year 652-1765

MRS. PAYN-JONES, TRANCE medium, questions answered. 386-3603

PROFESSIONAL TYPING AND secretarial services. Prompt, efficient. Fairfield. 385-9546, 384-7071.

FOOT TREATMENT. PHONE Monika at 592-1115 or 478-1245.

EXECUTIVE ESCORTS
388-6275 pager 2721, 9-9.

42 EDUCATION

PROFESSIONAL TUTORING from BC certified elementary school teacher. English as a second language students welcome. 381-6987

TUTORING— PROFESSIONAL help by experienced teacher. French, math, new and old methods. 598-2331.

TUTORING IN ENGLISH, SOCials, French, German and English for new Canadians. 595-7720.

60 FUEL

SPLIT ALDER, IMMEDIATE delivery. 595-2261.

QUALITY ALDER, $50 CORD, split and delivered. 478-4327.

63 TIMBER

TIMBER WANTED
Standing or felled
Top Prices Paid
385-7013
GLACIER LOGGING LTD.
"The Professionals"

WANTED TIMBER
FELLED, BUCKED or STANDING
Fir, Cedar or Hemlock
Ideal Sawmill
Ltd. 385-0441

TIMBER LAND FOR SALE. 158 acres. $150,000 cash. 12 miles from Victoria, owner 385-1531.

CONTRACT FALLING
For good dependable production at excellent prices call 642-4112.

65 BUILDING SUPPLIES

JUBILEE BUILDING SUPPLIES Ltd.
Try Us For Price
On The Following
Insulation
Drywall
Stucco Wire
Duroid Roofing
Permax
Polythene
Jenn-Air
Merit Kit Cabinets
(Opposite Town & Country Next to MacDonald's Bakery)
574 CULDUTHEL RD. 388-5412

NORSECRAFT HARDWOOD Industries Ltd.
383-4233
NOW IN STOCK
RED OAK
NORTH AMERICA
ALSO: Open Saturday All Day
541 David St. 383-4233

Butler Brothers Supplies
2046 Keating X-Road
652-1121

SIDEWALK AND PATIO SLABS

10x20x2⅜	$1.17 ea.
12x24x2⅜	$1.55 ea.
20x20x2⅜	$2.17 ea.

Ready-Mix concrete and Mortar 60 lb. bag $2.30
4x12x12 screen blocks 97¢ ea.

SAANICH LUMBER YARDS

Picket Fence 3 ft. high, 50 ft. long, choice of pickets	$36.90
12'x20' Garage	
Roofing extra	$420.00
8'x10' Greenhouse	
6'x7'6" Garden shed	$220.00
Work Bench materials	$ 14.00
Pram Dinghy kit	$ 57.00
5'x6' Compost box	$ 11.50
3041 Douglas St.	385-2486

REINFORCING
Attention Builders
We sell, cut and install rebar, rewire and mesh. Best prices. Free delivery on large orders. Days 652-1440, eves. 595-8166.

S.S. LUMBER, 6535 FORD RD, Duncan. Opposite Forest Museum, up Drinkwater Rd. 2nd road on right. "Special" ⅞ X 12" cedar bevel siding, $335. B.M. Phone 746-5041.

SLUGGETT & BROWN JOINERY
Wood Windows, Doors, Frames
526 DISCOVERY ST. 382-3011

6X6 ROUGH CEDAR POSTS, $1.10 per lin. ft. 4x4 planed cedar posts, 50¢ per lin. ft. Various lengths. 478-4034 after 5pm.

SHAKES
Quality 24" hand split tapers. For sale or roofing. 479-6096.

CUSTOM MILLING, #1 FIR, cedar, mantlepieces. Oak and yellow cedar. 652-3538.

65 BUILDING SUPPLIES

HOME LUMBER & Building Supplies
470 Ardersier Rd.
385-8711

Doors — Doors
Embossed Walnut
No. 1 Select H/C
Prefinished 1⅜" thick x 6'8" High
2'0"-2'4"-2'6", 2'8"-2'10"-3'0"
C/W Prefinished Edges
All Sizes Only $14.95

Pre Hung Units
Above units available prehung c/w 2 sets emb. casing and emb. jamb. Set Ready to Install. Only $41.50

Louvered Bifolds
#1 Select Mahogany c/w hardware

	½ Louver	Full Louver
2668	$38	$34
5068	$74	$65

Duroid Shingles
210 wt. No. 1 Asphalt self seal. All colours in stock, per bundle. $8.95

INSULATION
FIBREGLASS
PRICE PER 1,000 sq.ft.

R12—4"	$145
R20—6"	$255
R28—8"	$345

GYPROC
Price per 1,000 Sq. Ft.

½" GYPROC	$115
⅝" FIRESTOP	$155
STUCCO WIRE	$32.95
PERMAX	$5.95

PLYWOOD
D UNSANDED

4x8—⅜"	6.50
4x8—⅝"	10.50
4x8—¾"	12.95

SANDED FACTORY

4x8—¼"	7.95
4x8—⅜"	10.95
4x8—¾"	$16.95

LUMBER
STD. & BTR. FIR

2x4—92¼ Pet stud	$290
2x6—92¼ Pet stud	$290

STD & BTR. HEM.

2x4—92⅝ Pet stud	$255
2x6—92¼ Pet stud	$255

Deliveries made anywhere on Vancouver Island and Gulf Islands. Before you buy compare our prices. For quality, service and guaranteed savings, phone:
386-3374, 385-8711

5 USED DOORS WITH HARDware, slate flooring, 382-7656 after 6.

MODERN USED INTERIOR and exterior doors and hardware. Evenings: 592-3013.

3 X 6 V JOINT CEDAR DECKing. Phone 743-4994.

70 MUSICAL INSTRUMENTS

EATON'S
Specialists in
HAMMOND ORGANS
For Over 20 Years
Four Teachers Available
Use Your Eaton's Account
Main Floor Eaton's Home Furnishings Building

NEW AND USED
Pianos and Organs
SPECIALLY PRICED FOR SUMMER SALE
Hear them played by:
KEN PEAKER
and
BARBARA CRAWFORD
SOUND OF MUSIC LTD
1517 Quadra 383-0239.

WE CARRY
Vancouver Island's most complete stock of sheet music and books. try us at
NELSON'S MUSIC
1315 Government 385-9728

SPECIAL SALE

BLESSING B125 trumpet	$175
EVETTE B11 clarinet	$170

Pamus
386-8475
CHARGEX—MASTERCHARGE
MUSICAL INSTRUMENTS
1108 Blanshard (at Fort) 386-8475

WE HAVE A LARGE SELECTION OF PREMIUM GUARANTEED, NEW AND USED PIANOS AND ORGANS. PUT IT ON YOUR ACCOUNT.
Woodward's

MUSIC MAN
Arriving Thursday, July 19, with special introductory prices.
SUNN
More 50 watt superb ALPHA series amps, priced from $350 and the dual channel BETA 100 watt lead and bass combo's.
SOFT SOUNDS MUSIC
THE GUITAR SHOP
535 YATES 381-5814

M-3 HAMMOND DOUBLE KEYboard Organ. Excellent condition. $850. 478-8444.

70 MUSICAL INSTRUMENTS

RENT TO OWN
$28 Per month will put a piano in your home on our RENT TO OWN plan from
Gleeson Music City
HOME OF HAMMOND ORGAN
714 FORT 388-9632

A TRUE SALE
Gibson Les Paul special edition. New $660. Travis Bean bass. Reg. $1495. Now $880. Roland amps and keyboards at FANTASTIC savings.
CASTLE MUSIC
477-7625

SPECIAL
CONN ORGAN WITH 25 PEDALS. SUIT HOME, CHURCH OR SUNDAY SCHOOL. ONLY $1395.
PORTER MUSIC
775 CALEDONIA 382-9542
(Closed Mondays) during July and Aug.

ALLISON PIANO
Unique Investment, Canadian Vintage piano, fully restored oak art case, complete mechanical restoration, guaranteed. Also restored Mason and Riesch player piano with rolls, written guarantees. Also several Grands. 384-3935.

Pre-Inventory Sale
Until July 31
20% off guitars and amps. 50% off on a full wall of sheet music.
HALL-FAIRFIELD MUSIC CENTRE
728 FORT 385-3307

RICHARD DENZIL
PIANO TUNER—TECHNICIAN
Regulation, repairing, rebuilding.
388-9295

MOVING, MUST SELL, CARVIN amp and cabinet, 250 watts RMS maximum. 2 Altec 12's plus EV horn in cabinet, $500. 388-5308.

FENDER F-115, TOP OF THE line acoustic guitar. New: $900; sacrifice: $500 cash. Afternoons, 642-4613, Rick.

FOR SALE, ANTIQUE ENGlish piano with cracked soundboard, beautiful inlaid cabinet, $200. 382-1109.

ORGAN, YAMAHA, A60, AUTO rythmns, instrument voices, tone levers, etc. 5 months old. $1500. 386-7359.

McMUSIC IN HATLEY PARK
2244 Sooke Road 478-4622
Mon.-Fri. 10-7, Sat. 9-6

CHECK OUR GUARANTEE
CASCADE ORGAN and PIANO
In Hillside Mall 595-4124

HOFNER STAND-UP BASS, large size, like new, must be seen. $1400. 658-1057.

THOMAS ORGAN AND RECord player, $325. Evenings, 592-6742.

APARTMENT SIZE PIANO, like new, with bench. $1500. 595-4619.

OLDER MASON & RISCH, good starter piano, $900. 652-5584.

1976 GIBSON RIPPER LONG scale bass guitar. With case. 652-4619.

SELMER MARK IV ALTO SAXaphone, good condition, $400. 383-3259.

ARIA ELECTRIC GUITAR, LES Paul Copy, $110, between 3-5:30 pm, 386-8920.

TENOR TROMBONE (TRANK Holton). As new, with case. 592-9716.

2 LARGE SPEAKER CABINETS for excellent PA system, 478-4365 after 6pm, Gary.

BELL UPRIGHT PIANO AND bench. 382-4748

GIBSON LES PAUL COPY AND Stage 400 amp. As new, $475 or best, 384-3427.

WURLITZER ORGAN, ONE keyboard, mahogany with bench, perfect condition. 383-6942.

12 STRING YAMAHA GUITAR for sale. Call 592-4674.

WURLITZER SUPER SPRITE organ, 477-1431.

MUST SELL UPRIGHT PIANO, suitable for rec room. 477-3607.

GOOD STUDENT FULL SIZED cello, $500. 385-8215

3 PIECE DRUM SET, HIGH hats and cymbal, $150. 477-8336.

71 MUSIC TEACHERS

MUSIC TEACHER, BACHELOR of Music and ARCT, taking new students for fall, in piano and rudiments. 385-8215

77 MOTORCYCLES

1978 GS750 SUZUKI, LOTS OF extras. Offers on $2,900. Between 4-6 384-9039.

MUST SELL, 1978 HONDA 750K, black, mint condition, 8,000 km, 598-6840.

MOPED VESPA WITH ONLY 200 miles running on it, good running order. $375. 386-6636.

1975 YAMAHA 650, RUNS AND looks great. $1350. 478-6060 or 386-6700.

1974 HONDA 750, NEEDS minor repairs, runs excellent, asking $1900. 386-7377.

FREDERICK MOTORS
SUZUKI — KAWASAKI — BMW
616 Queens DL00834A 383-0823

1976 SUZUKI GT750, WATER Buffalo, excellent condition. House trained. 385-2641

1974 KAWASAKI 900, GOOD condition. $1500 or best offer. 478-7092.

RARE 70 TRIUMPH DAYTONA 500, Special Edition, immaculate, low miles, $1600 OBO. 656-3789.

CB 100 HONDA, 1972, NEEDS some work, $150 or nearest offer. 386-8631

1973 KAWASAKI 90, GOOD RUNning order, needs front end work. $200. 477-4695.

1975 MOPED, GOOD CONDItion, reasonably priced, $250. 478-3095.

1968 305 YAMAHA, RUNS GOOD, $375 firm, 386-8920 between 3-5 pm.

78 HONDA SUPER SPORT 754, 10,600 KM, open for offers, 388—7102.

KAWASAKI KZ 750, LOW MILEage, needs minor work, only $1195, 477-9777.

1978 HONDA CB400T, 1200 KILOmeters, like new, $1500 firm. 479-0230.

1977 CB 550K, WITH HELMET. Extras on already. Offers. 477-4251 after 5 pm

1977 Z50 MINIBIKE, EXCELlent condition, almost brand new. Phone 652-1648

1977 Z50, EXCELLENT CONDItion, just about brand new, phone 652-1648.

72 HONDA 350, FAIRING, SADdle bags, matching paint. 656-4475.

1975 HONDA CB200T, AUTOstart, showroom new, street, 500 miles, $800. 479-5702 after 5 pm. weekdays, anytime weekends.

1978 HARLEY DAVIDSON Sportster, stock, low mileage, must sell, 388-7081.

MUST SELL, 250 SUZUKI, 9500 miles, many extras. $600 or best offer. 479-9797

BUY LIGHTWEIGHT 75 TO 125 cc, suitable for camper, prefer dual purpose. 652-2380.

78 MOPED HONDA NC50 EXpress, no pedals, brand new. $375. 478-4217

1971 HONDA 450 TWIN, $600
595-7868

77 MOTORCYCLES

VICTORIA HONDA

MORE MID-SUMMER MADNESS

Thurs. 8 a.m.-6 p.m.
Fri. 8 a.m.-8 p.m.
Sat. 8 a.m.-5 p.m.
THIS WEEKEND ONLY

HONDA
1979
ROAD MODELS

GL 1000 Reg. $4,498 SPEC. $4,199
CBX1000 Reg. $4,999 SPEC. $4,699
CB750F Reg. $3,649 SPEC. $3,499
CB750K Reg. $3,349 SPEC. $3,149
CB650 Reg. $2,999 SPEC. $2,799
CX500 Reg. $2,999 SPEC. $2,799
CX500 Custom. Reg. $3,199 SPEC. $2,999
CX500 Deluxe Reg. $3,199 SPEC. $2,999
CB400 TI Reg. $1,839 SPEC. $1,739
CB400 TII Reg. $2,039 SPEC. $1,939
CM185T Reg. $1,479 SPEC. $1,379

FINANCING AVAILABLE OAC

XR500 Reg. $2,299 SPEC. $2,099
XL250 Reg. $1,839 SPEC. $1,699
XL185 Reg. $1,539 SPEC. $1,399
XL100 Reg. $1,129 SPEC. $1,049
CT90 REG. $969 SPEC. $869
CT70 Reg. $779 SPEC. $699

FINANCING AVAILABLE OAC

USED BIKES
PRICES SLASHED ON THE SPOT!!!

MANY ACCESSORY SPECIALS

TIRES
Michelin, Dunlop, Metzler

HELMETS
GOGGLES
OIL & LUBRICATIONS
MENS' AND LADIES' LEATHERS
BOOTS
TOURING GEAR
FAIRINGS $199 AND UP
ETC.

VICTORIA HONDA HARLEY DAVIDSON

SUMMER MADNESS SPECIALS

FLH80 Electraglide Reg. $7,645 Spec. $7,295
FLH1200 Electraglide Reg. $6,945 Spec. $6,595
FXS 80 Lowrider Reg. $6,945 Spec. $6,595
FXS1200 Lowrider Reg. $6,945 Spec. $6,595
XLH 1000 Sportster Reg. $5,045 Spec. $4,795

1 ONLY NEW 1977 1000 CAFE RACER SPECIAL $4,995

See Us Last . . . Before You Buy

VICTORIA HONDA
Harley-Davidson
2851 DOUGLAS 386-8364
DL01953A

77 MOTORCYCLES

USED BIKE SALE

LOOK AT THESE PRICES

ROAD

78 GL1000	$3,399
78 CX500	$2,199
78 CM185	$1,099
78 HONDA CB125	$ 699
78 HONDA NC50	$ 339
77 KAWASAKI DZ100	$2,699
*77 KAWASAKI KZ650	$1,999
77 KAWASAKI KZ400	$1,099
*77 SUZUKI GS400	$1,499
76 YAMAHA XS750 (loaded)	$2,499
*75 HONDA CB750	$1,899
75 HONDA CB360	$ 899
74 HONDA CB550	$1,399

*DENOTES EXTRA EQUIP.

TRAIL

Due to the low sale prices on these machines no warranty is offered.

79 SUZUKI RM125	$ 999
78 YAMAHA IT175	$ 699
77 BULTACO 350 Alpina	$1,299
77 YAMAHA IT175	$ 799
77 YAMAHA YZ100	$ 599
75 YAMAHA DT175	$ 599
74 HONDA XL350	$ 799
74 HONDA TL125	$ 499
73 YAMAHA MX80	$ 299
73 YAMAHA MX80	$ 299
72 YAMAHA DT175	$ 399
71 YAMAHA DT175	$ 299

"AS IS" ROAD BIKES

74 HONDA CB360	$ 599
73 KAWASAKI KZ500	$ 399
71 HONDA CB350	$ 399
70 HONDA CL125	$ 199

Plus many more used bikes not listed.

SEE US NOW AT
MULLINS MARINE
921 Yates St. D-5245
382-1928 382-4515

HONDA
SUPER SPECIAL
New 77 CT125 Trail Bikes while they last.
$989
(inc. freight and set up.)
PLUS
Still some 78 CB125's, XL350's, CB550K's.
79 400's
Still on special including CM 400 Customs.
79 XL500's in stock now
ALL AT
MULLINS MARINE
Your Honda Headquarters
921 Yates St. D-5245
382-1928 382-4515

NEW
YAMAHA BUYS

77 RD 400	$1,399
78 YB 100	$729
78 TY 175	$1,199
78 TY 250	$1,459
78 SR 500	$1,899
78 XS 500	$1,999

PLUS
SALE ON NEW
'79 XS400
650, 750 and 1100 SPECIALS
All In Stock For Immediate Delivery
At
MULLINS MARINE
921 Yates St. D-5245
382-1928 382-4515

MOPEDS
18 Models to Test Ride
CASH FOR USED MOPEDS
Island Motor, 385-3515
602 Esquimalt D-1920A

PUBLIC AUCTION
Happy Valley Centre, Saturday July 28, 1 pm. Taking consignments now. 478-6293. See our ad under coming events.

HARLEY 250 S ENDURO, 1976 model, new in August 78. 3400 miles. Excellent condition. View Swap and Shop or 2715 Claude Road, Langford. $995 takes. 478-0968

CUSTOM BUILT 750 TRIUMPH. Harley rail front end, paint Pearl Blue under pinstriping, lots of chrome, hundreds of dollars in spare parts, bike on break—in, $2700 or best offer. 384-6297.

SPRINGER FRONT END, 22 over, mag wheel, both items show chrome. CB lights for sale or exchange for wide glide. 386-3265

1978 YAMAHA XS750 SPECIAL. Back rest, back carrier, wind jammer SS, mint condition. $3000. 652-4524

1977 YAMAHA 650, ECONOMICal, reliable, low mileage, perfect condition, with saddle bags, 386-1856.

74 SUZUKI 500, RECONDItioned with matching full face helmet. Beautiful machine, must be seen, $825. 479-7619.

BMW 750, $1400. GOOD SHAPE, except needs some valve work. Large tank shaped leather bags optional. 595-1897, 1844 Chestnut St.

1978 YAMAHA XS750 SPECIAL, shaft drive, back rest and luggage rack, showroom condition, 13,000 km, $2800. 474-1080.

1979 SUZUKI, GS 850, SHAFT drive, 3200 km, 11 months left on warantee, must sell. 9-5, 748-8178. After 5 pm, 386-7597.

77 SUZUKI 185TC, R/T, ELECtric start, 5R gears, 5T gears, driven only 200 km. $1150. 598-1829 after 7pm

DNEPR 650 AND SIDE CAR, 10,000 km, reverse gear, lots of torque, $2000, phone 382-5777 before 11.

74 KAWASAKI Z1, 1015 CC, YOshimura valves and cams, electronic ignition. Headers. Many extras. 383-2754

Brooklands Motorcycles
HARLEY-DAVIDSON HONDA
937 Fort D6121 383-5926

1976 650 YAMAHA, 12,000 MILES, excellent condition, asking $1650. Call 386-0125.

1977 HONDA XL350, 5,000 miles, excellent condition. $1050. 386-0956.

1971 KAWASAKI H1 500, 10,000 miles, asking $750. 598-6447 after 6 pm.

LIKE NEW, KAWASAKI KZ650. Silver, touring special, immaculate. 595-1085

1978 SUPERGLIDE, BLACK, excellent condition, 5200 km. offers. 383-8062.

1977 YAMAHA XS-400, GOOD condition, low mileage, $1100 or best offer. Call 385-7148.

MUST SELL, '74 HONDA CB360, low mileage, like new. 384-2323, 384-4588 evenings

1975 HONDA 360T, ASKING $700. Phone 478-2666.

YAMAHA TY 250 TRIALS. GOOD condition. $600. 658-8177

77 MOTORCYCLES

1964 SUZUKI 80CC, GOOD FOR parts. Offers. 656-7316.

1978 MOBYLETTE MOPED, with extras. Phone 385-9014.

1974 HONDA 550, FOR SALE, $1200. Dan at 382-3842 after 5pm.

1974 MONTESSA 250, TRIALS, rebuilt motor, $600. 652-3753.

YAMAHA 125 ENDURO, GOOD condition, asking $500. 595-8313.

1977 650 YAMAHA, $1550 FIRM. After 5 pm. 598-4466.

1974 SUZUKI 100 ENDURO, $500. 658-5105.

1977 KAWASAKI 1000 LTD, 4,000 kms, $3900 or offers. 479-6537.

1978 YAMAHA YZ, GOOD CONdition, 652-2728.

78 BICYCLES

BOY'S 5-SPEED, PAPER CARrier, light, good condition, 1—year old. $125 or best offer. 474-1396.

LADIES STANDARD BICYCLE-Mens standard bicycle. 477-3607.

MEN'S GITANE 5-SPEED, 21" frame, good condition. $65. 595-4737.

MANS SEKINE 5-SPEED, RUNS good, $60. 595-3363.

JUNIOR GIRLS BICYCLE IN excellent condition. $35. 474-1687.

80 BOATS and MARINE

STRATACRAFT
14' VENUS
—40 hp Merc elec.
—900 lb. Road Runner
—Full canvas top
—battery and box
—rigged and ready
ONE ONLY
$4795

BELLBOY
NEW 1979
250 VAGABOND
—hardtop/full canvas
—260 hp Mercruiser
—f.w.c.
—full galley
—standup head
—swim grid
—stainless hardware
—teak stern rails
IN OUR SHOWROOM FOR YOUR VIEWING
ONE ONLY
$25,995

AT YOUR 1-STOP MARINE CENTRE

Mercury Marine
800 Cloverdale
385-1457

PELAGIC
PACIFIC INDUSTRIES (1974) LTD.

a COMPLETE stock of
FIBERGLASS AND EPOXY MATERIALS
ZSPAR
MARINE PAINTS
428 E. Burnside
VICTORIA
386-1811 386-7814

15'6" GLASSPAR SKI BOAT, 65 Johnson, E-Z load trailer plus skiis, 2 tanks and extras. $2850. 382-3292.

1975 25' BAYLINER SARATOGA, dinghy, compass, sounder, CB, TV, cassette stereo, low hours. $14,000. 479-4864 evenings.

14' CLINKER BUILT WITH 4 horse Briggs and Stratton, very good condition, $500. Phone 595-4992.

TWIN 225 CHRYSLER INboard/outboard, complete, for sale, Fresh water cooled. Phone 477-6288, after 5.

15½' FIBREGLASS BOAT, 50 horsepower Merc, and trailer, well maintained. $1950. 658-8524 or 656-6026

1962 20 HORSEPOWER, 1957 10 horsepower Johnson outboard motors for parts. Offers. 656-7316.

24' OWENS HULL ONLY. PLUS cabin with head, etc. Sound condition. $475. Engine optional. 595-1354

1976 17' GLEN L, HANDCRAFTed, fiberglass, cabin, 130/270 Volvo I/O, extras, asking $5000. 595-4697.

ZODIAC MARK II COMPACT and 20 horsepower Johnson. Both in excellent condition. 595-8730 after 6 pm.

15' RUNABOUT, FIBREGLASS over wood, 50 Hp Chrysler on trailer, $700 or best offer. 652-2764 or 478-9761.

12½' HOURSTON GLASCRAFT runabout, 35 horse Chrysler and trailer. Offers on $1500. Phone between 5:30-7 pm, 479-2643

1976-17' SANGSTER BOAT. IMmaculate condition. C/W camper top, E.Z. load trailer, C/B radio. Offers. 592-3362

READY FOR FISHING OR ? 17' boat, tilt trailer, 2 motors, full vinyl top, lots of extras, $1900 firm. 478-5279.

16' ARISTOCRAT HARDTOP boat and trailer, 65 HP Merc electric start, good shape. $2500. 478-5094.

17' DOUBLE EAGLE, HARDtop, canvas, 50 hp Mercury, Roadrunner trailer, $3000. 598-7966.

24' REINELL FLYBRIDGE model, 188 Mercury, head, compass, sounder, stereo, $10,500. Call Walter 478-8391.

21' INBOARD CRUISER, F.W.C. completely equipped, fully covered cockpit. $2200 or best offer. 477-2335.

17' SILVERLINE, 150 HP I/O. New top, new leg, galvanized trailer. Immaculate condition. $3995. 477-1502.

1973 24' SEARAY weekender, loaded. 386-0543 or 383-4756.

20 FT. BOAT, PLYWOOD, WITH life jackets and 6 HP outboard, $750. 388-6275 pager 383.

24' BRANDLYMAYR, 185 CHRIScraft motor, 8' dinghy, CB, head, FWC. 478-3712, 474-1579.

18' BOAT, SMALL CABIN, FIberglass coated inside and out. $400. 384-4802, 385-2334.

16' DOUBLE EAGLE, 85 HP Evinrude plus trailer, $3500. 477-1740 or 2351 Arbutus.

18 HORSE EVINRUDE AND gas tank, excellent condition, $300. 479-8896.

9½ HP SEAGULL OUTBOARD motor, long shaft but only few hours running, $350. 386-6636.

FOR SALE, 30' CATAMARAN, must be seen to be appreciated. Best offer. 656-4712.

80 BOATS and MARINE

BOAT PACKAGES!
26' Tollycraft $12,500
19' Campion $11,900
15'6" Canaventure $4,495
We will sell your boat on consignment — phone John Woods or Bob Allison for appraisal — 385-8756.

REG. MIDLEY MOTORS LTD.
Cloverdale at Douglas
DL5186

SUNRUNNERS
CAMPIONS
DOUBLE EAGLES
JOHNSON Outboards
ROADRUNNERS Trailers

bcc bob whyte marine ltd.
SALES AND SERVICE
Corner Harbour and Resthaven
656-7286, SIDNEY
OPEN EVERY DAY
9 A.M. 'TIL 6 P.M.

GIBSON POWERCRAFT CENTRE LTD.
Dealer For:
BAYLINER
HOURSTON GLASSCRAFT
CANAVENTURE
JOHNSON Outboards
VOLVO—OMC Sterndrives
MIRROCRAFT Alum. boats
Full Selection of ACCESSORIES
2520 Government (Near Bay)
382-8291

DIESEL ECONOMY
COASTER 23
motor cruiser
NATIONAL
Boat Sales Ltd.
2060 White Birch Road
Sidney, B.C.
V8L 2R1 Tel. (604) 656-3966
AND ALSO AT
False Creek, Vancouver

NEW
HONDA and MERCURY
OUTBOARDS
ARE AT
MULLINS MARINE
925 Yates St. 382-4515

HARBOUR MACHINE LTD.
CHRYSLER—VOLVO
Marine gas and diesel engines
Complete Propeller and Shaft repairs
One day service when necessary
Custom Machine and Welding work
31 Erie Street 383-6555

THUNDERBIRD YACHT SALES
WESTPORT MARINA
Next to Swartz Bay Ferry
2075 Tyron Road, Sidney, B.C.
656-5832
NEW and BROKERAGE boats
OPEN 9 a.m.-5 p.m.
7 DAYS A WEEK

WE ARE DINGHY SPECIALISTS
And carry the largest selection in stock in B.C. Davidson, Livingston, Galleon, Haida, Hawthorne, Sportyak and many others. Cartoppers, too.
ALL BAY MARINA
656-3167
2238 Harbour Rd., Sidney
(Open 6 days 8:30-5:30
Closed Mondays)

SKI BOAT
14' Cobra, blue metal flake with silver accent stripe, this extremely clean and beautiful maintained boat comes equipped with new carpet and upholstery, air guide jeweled movement competition speedometer, tack, tow ring, 15 gallon front mounted gas tank, 2 extra props, fitted boat tarp, fire extinguisher, 115 Hp Merc, Roadrunner trailer, $4000 firm. Serious enquiries only. 656-1663.

MAST CRANE
Pull, step or work on your mast plus mast storage or sailboats to 4,000 lbs.

GAS DOCK
OPEN 7 DAYS A WEEK
8 a.m.-9 p.m.
VAN ISLE MARINA
2320 Harbour Rd.
Sidney 656-1138

28' GLASPLY
1977 model, Twin 233 Merc. on V-drive, 10'11" beam, hyd. steering, Mercathode, VHF and CB, H and C pressure water, shower, rec. sounder, F/G dinghy, sniffer, stereo. Outrigger poles. Two heaters, tabs, 2 spare props.
$44,500
CEDAR GROVE MARINA
656-2580

Ken prasing equipment
for Outboards
CHRYSLER, SEAGULL
934 Goldstream Ave. 478-9313

CANOE COVE
Yacht Sales
Open 7 Days a Week
656-5711 656-3918
Evenings, 652-4386

17½' DOUBLE EAGLE HARDtop, Deep V, 130 horsepower Volvo Penta IO, swim grid, new canvas, new Lowrance 3 range sounder, downrigger pads, hour meter, WS defroster, dual wipers, CB antenna. Dual steering, outboard bracket. New zincs and anti-foul. Only 840 hours. Smaller trades considered, or best offer. 592-0613

BOSUNS LOCKER
15% OFF ALL
WATER SKIIS & ACCESSORIES
580 Johnson St.
Open Mon. Thru Sat.
386-1308

BAYLINER SARATOGA
Off shore, hard-top, sliding glass doors, compass, depth sounder, VHF, low hours, new stand-up canopy, stand-up head, galley includes, stove, sink, icebox, Cutty cabin, Volvo leg, A.F.P. excellent running order. $12,500 or best offer. Call evenings, 478-0002.

LANDING CRAFT Sealander
Loading craft style, work or crew boat. 4 models. 1-8 ton loads.
Sealander Marine Corp.
119 Charles St., N. Van. 929-5451

DJ YACHTS
New location, 2530 Beacon Ave. Large sales dock available. Just listed 29' Nicholson sloop. DSL MDB excep. well equipped. Must be seen. $37,995. Joyce Omlid, Don White, Randy Boyle, Mike Barton, 656-7333.

13½' ZODIAC TYPE MADE BY C Craft, $600. 658-5834.

80 BOATS and MARINE

HOT WATER
from
SOLAR ENERGY
the SOLAR SUN SHOWER is here
McQUADES MARINE SUPPLY
1252 Wharf St. 388-4343

32' GRAND BANKS, 1968, 1500 hours on Ford Lehman, 120 hp diesel, sleeps 6, hot and cold pressure water, propane stove with oven, stand up head with shower, VHF, sounder and dinghy, command bridge and folding mast and boom, beautifully maintained. $72,000. 598-6956.

WANTED
To trade: Sail for power, 26' Reinell Sloop FG, sleeps 6, 25 hp inboard, main and Genoa sails, head, 2 sinks, beautiful finished cabins, all in excellent condition, value $13,000. As trade in for motor cruiser, 22' or longer. Phone 748-2878 Duncan.

CB Units
40 Channel CB, noise blanking, LED readout, .8 microvolt sensitivity. Installation available. We service all makes.
B.C. SOUND & RADIO SERVICE
931 FORT 383-4731

BOAT TRAILER SPRINGS
See us for repair or replacement of yourworn or broken springs and fittings. LOGAN'S RV SERVICE, 650 Burnside East. 384-0213.

SQUIRE & COOMBS
MARINE BROKERS
304 LAW CHAMBERS, BASTION SQ.
Several commercial fishing vessels for sale. Also "A" licences, 384-3363

BAYLINER 2550 SARATOGA hardtop, camper back, cuddy, cabin, V berths, large galley dinette. Private standup head, 190 OMC sterndrive, CB radio, sound, shore power and more. Excellent condition $13,900. Bob Whyte Marina, 656-7286

16' AVON INFLATABLE TENDer. C/W, mahogany floorboards, duffle bag, foot pump, tie-down cover, breakdown oars, patch kit, motor mount, and inflatable seats. Excellent condition. $3440 new, $1950 or best offer. Phone 748-1938

merCruiser
Cordova Bay Chevron Service
5144 Cordova Bay 658-5200

76 — 20' DOUBLE EAGLE 225 hp. Wakesha 400 hrs. F.W.C., tabs, sndr, ssb/cb, comp, spt lt, fg dgy, hrn, mtr brkt, 3 prps, 2 grnd tkl, 2 fl syst, gly pk, wrd dl bat, and much more. Exc cond $11,000. 723-6415.

18' SANGSTER 1977 CUDDY cabin, V berths, marine head, sleeper seats, full camper top, 140 OMC sterndrive. Low hours. Swim grid, auxillary Seagull outboard. Like new condition. $8950. Bob Whyte Marine, 656-7286

1974 SANGSTER 18' CUDDY cab, marine heads, 140 Mercruiser. V berths, sleeper seats, full camper top, sounder, EZ loader trailer, electric winch, extras, $6,500. firm. 386-9549 after 4:30.

24' TOLLYCRAFT, 225 OMC, full galley, standup head, C.B. and radio phone. Trim tabs. Recording sounder. Live bait tank. Covered fresh water moorage. $14,000. 112-287-4917 Campbell River.

PUBLIC AUCTION
Happy Valley Centre, Saturday July 28, 1 pm. Taking consignments now. 478-6293. See our ad under coming events.

"REFINISH"
Expert repairs and maintenance. Fiberglass, wood, and steel. Brentwood Marine, 652-4533, 479-8822.

PASSAGE MARINE
New, used and brokerage boat sales. Dealers for Zeta boats, at Cedar Grove Marina.
656-2580 388-5464 Pager 580

"POWER PROBLEMS"
Expert repairs and service to gas, diesel, hydraulics, steering, etc. Fast service, Brentwood Marine. 652-4533, 479-8822.

43' WEST COAST TROLLER. Heavy built gardener. Full electronics. Plus a fully equipped herring skiff and licence. $230,000. Ray Mason Island Marine. 479-8822

16½' RUNABOUT, 50 HP MERC engine, boat and trailer good condition, includes water skiing equipment, motor needs work, asking $1800. 477-7903 after 5:30 evenings.

18' HOURSTON HARDTOP, Volvo 170/280, compass, CB, sounder, down rigger, spare prop, 3500 lb Calkins trailer, moorage Cheanum Marina, $8,900. 479-5436 after 5 pm.

PRIVATE, 28' EXECUTIVE, twin 188 Mercruisers, command bridge, too many options to list, 260 hours, absolutely immaculate, asking $39,350. 30' boathouse available. After 5, 385-0627.

1974 CRUISE-A-HOME, 40' COMmand Bridge, 454 power, completely equipped, only 810 hours, Bristol condition thoroughout, boathouse kept. Call 286-1141 or 287-9656 ask for Don Stuart.

23' FIBREGLASS FLAT BOTtom skiff, closed in foredeck and water tight bulkhead with hatch, has windshield, cable steering and remote control. Days 642-3523, evenings 642-4539.

40' GLASS, DRAG G/N OR troll. Brand new freezer. In excellent working condition. $250,000. Ray Mason Island Marine. 479-8822

ROADRUNNER TRAILER, galvanized, surge brakes, 15" wheels, 2500 lb capacity, excellent condition, $885. Day, 478-4322, night, 478-4572.

14' PLYWOOD BOAT, FIBERGlass bottom, 2 downrigger brackets, 3 rod holders, CB antenna, Older 45 Merc outboard and trailer. $900 or best offer. 381-6305.

BAYLINER 1750 MUTINY WITH 130 Volvo inboard/outboard, E-Z load trailer with brakes, many extras, excellent condition, offers. 592-9188 or 592-4529.

1976 BAYLINER QUARTERmaster, 17'7", 188 HP Merc cruiser, fresh water cooled. Excellent condition. Currently in Shawnigan Lake. 112-743-2386.

18½' CABIN BOAT, GLASS over plywood, 40 HP electric Johnson, excellent condition. View at Cheanuh Marina, $1190. 478-8444.

1974 FIBERFORM, 18½' bowrider, 140 horsepower Merc i/o, sounder, hour meter, new canvas, electric winch trailer, CB, clean, $5,895. 652-4326.

1975, 17' DOUBLE EAGLE HT, 120 Hp Merc cruiser, I/O, CB, sounder, downrigger on 2200 lb Roadrunner trailer. Many extras. $6850. 721-3750

MV TERESA ANN, 34' C LIcence Cod boat, good condition, live tank, $13,500 or best offer. 748-2492

70'-HALIBUT - LONG LINE. Crabber. Brine system and full freezing. Like new, $750,000. Ray Mason Island Marine. 479-8822

39' WEST COAST TROLLER. IN first class condition. $130,000. Ray Mason Island Marine. 479-8822

16' CEDAR STRIP CANOE, plus 3 paddles. Cost new $820. Sale price $670. 652-4749 after 5 pm, or weekends anytime

SACRIFICE 1976 18' HOURston, 115 hp Volvo I/O, less than 300 hours, full stand up top, A1, many extras. Asking $4500. 652-1096.

WANTED: FIBERGLASS ROWboat, about 10'. Prefer Clinker type not tub or pram. 592-7792

NEW MK2 ZODIAC, 15 HP Johnson. Phone after 5 pm. 382-9701.

80 BOATS and MARINE

1979 CUSTOM BUILT 37' HOUSEboat, glass over plywood, Volvo stern drive, finish your own interior. Offers. 478-3871.

16.5' FIBREFORM, 65 MERcury outboard (as new), on trailer. $3900. 478-7485.

14' FIBREGLASS RUNABOUT, 18 horsepower Evinrude. $595. 385-6529

13' BOAT, MOTOR AND TRAILer, 20 hp Chrysler electric, short hours, $750. 385-3814.

21' WOOD/GLASS INBOARD boat, ready to finish, offers. 385-8342.

17' BOAT WITH 40 HP MERC, rebuilt motor, and trailer, many extras. $1500. 652-3783.

12' ALUMINUM BOAT AND Roadrunner trailer with 6 Hp Johnson, new condition, $950. 656-4650.

WANTED CAL GLASS JET boat or similiar. 721-5423 evenings.

OPEN RUNABOUT, 18 AND 6 Evenrudes, trailer, $1600. Call Walter 478-8391.

1977 16' DOUBLE EAGLE, 70 Johnson, trailer, $5000. Call Walter 478-8391.

JOHNSON 6 HP MOTOR, NEW 1977, bought in 1978, used 3 hours. $600. 388-5926.

40' CABIN CRUISER. NEW, ready for power, finishing. Offers. 477-6833 evenings.

21' INBOARD/OUTBOARD cruiser, hardly used, $11,500 or nearest offer. 595-2508

MARINE REPAIRS
Inboard gas diesel. Phone 656-0070 or after 5, 477-6288.

REQUIRE C LICENSE, phone: 642-4467.

FOR SALE, "C" LICENSE WITH halibut privilege, 112-682-3816.

URGENTLY REQUIRED 1 TO 3 ton A-license. 383-0986.

SEAGULL PLUS-40, $225. 478-1376

LIKE NEW 225 HP MERCURY, $2500 delivered. 748-5195

FULLY EQUIPPED CANOES for rent. Phone 656-2107.

20' PLANKED HULL WITH cabin, $200. 478-0478.

10' FIBERGLASS HYDROplane, $100. 658-5105.

16' FIBERGLASS FRONTIERSman canoe, $225. Phone 479-5535.

SMALL MARINE WAYS, COMplete. 642-5967.

14' FIBERGLASS BOAT WITH controls and trailer, 383-5261.

81 SAILBOATS

SAN JUAN 24 RACE equipped, all running rigging to cockpit, full spin gear, drifter, two jibs, main, lots of teak, open to offers. COLUMBIA 22 Cruiser/race, full spin gear, dodger, Johnson power, lots of gear. A good buy at $9,500. RANGER 23, 1975, as new. Probably the best CB sail boat on market. Asking $12,500. Victoria Boat Mart, 453 Head St., 383-3324.

22' SAILBOAT
Fibreglass, 1200 lbs. ballast, centre board, 9 Hp Volvo outboard, 3 sails, 3 burner kerosene stove, built-in cooler, porti-potti in separate room, sleeps 4, 5'6" head room plus pop top, completely teak interior, compass, CB, sounder, dinghy, lots of extras. 721-3856.

TANZER SAILBOATS
1979 Models on Display At
BOB WHYTE MARINE
Corner Harbour and Resthaven
Sidney 656-7286

VICTORIA HONDA
OUTBOARDS for the sailor
7½ hp and 9.9 hp in stock
2851 Douglas 386-8364

SEA CHEST
MARINE SUPPLIES
656-6621
9732 1ST., SIDNEY

ERICSON YACHTS
Anglers' Anchorage Marina
933 Marchant, Brentwood Bay
652-3531

CAL. 29 FULLY EQUIPPED, 5 head sails, Spinaker gear, VHF, Depth sounder, wind speed, relative wind, knot meter etc. Price $28,000. Ph. 758-5340 Nanaimo.

WINDROSE 18, DELUXE model. Private cabin, 4 berths, main and jib sails, 6 HP Johnson. Custom EZ-load trailer $7450. Bob Whyte Marine, 656-7286

22' CLASSIC WOODEN SAILboat. Cutter rigged, red cedar Carvell planked. Includes outboard, 3 sails, stove, anchors. Asking $4900. 383-0336 after 4.

SAILTREND
Open 9-6, closed Sun./Mon.
1157 NEWPORT 592-2711

HOOD, FURLING GEAR WITH 150 Jenoa, used 3 times, 34' luff, new cost, $1650. Now, $1250. 388-9138 evenings.

20' MATILDA SLOOP, TRAILer, 7.5HP Honda, cruising gear. 384-3344, 388-7961.

16' HOBIE CAT, E-Z LOADER trailer, best offer. 382-8708 or 386-0510.

26' FIBREGLASS THUNDERbird. Equipped for racing and cruising. 592-0879

14' HOBIE CATAMARAN, SAIL #7752, blue and white, good condition, $1600. 652-2554.

37' NOVA SCOTIA SAIL, WOOD, just been put in water, trade or offers. 658-5382.

HOBIE CAT 14', TEQUILA SUNrise. New May 78. Must sell, with trailer $2200. 3030 Dean, 592-9355.

27' CATALINA, FULLY equipped, excellent condition. 595-4536 afer 4pm.

SAN JUAN 24 SAILS, WILL also fit other small boats. 388-4844.

SAILS, SPINNAKER AND Genoa for 35' vessel. 477-0616.

C & C CRUISING SLOOP. 383-0024.

14' PELICAN-TYPE. GREAT shape, $1050. 477-4967

TANZER 22, DELUXE MODEL. Main and jib sails, 6 HP Johnson. Excellent condition. $10,900. Bob Whyte Marine, 656-7286

92 SPORTING GOODS

FRANK WHITE'S SCUBA SHOP
832 Fisgard 385-4713
Leaders in Diving Instruction
Fun with safety
Next basic course August 1st.

308 REMINGTON, BOLT ACtion with Bushnell 3 to 9 power scope, $350. 30-30 Savage bolt action, $100. 12 gage Savage pump action, $100. 22 Browning grade I, lever action with 4 power scope, $200. 22 Browning grade II lever action, $250. 642-4496.

S&W MODEL 39-2
9mm Pistol C/w spare clip and Safari land holsters. $350. 388-6360.

HUNTER'S SAFETY COURSE, registration night Aug 1st. 7pm, Workpoint Barracks, further information call 386-8581.

COOPER GOAL PADS, SUPER pro, 32", 3 years old, very good condition, $125. 477-4208

NEW HOOKA SYSTEM FOR sale, brass fittings, 400' line, filter system. 478-4176.

MANS WET SUIT, FARMER John, 6'1", 150-160 lbs, $110 firm, 3 to 5:30 pm, 386-8920.

SW 38 POLICE REVOLVER plus 2 boxes ammunition. 595-2365.

WANTED-SMALL SIZE LIGHT weight canoe and second hand skis for young teenager. 477-5067.

92 SPORTING GOODS

Robinson's
We Aim to Please
CHECK OUR PRICES
50th Anniversary
RIFLES — J. Dickson original 58 cal. perc. $324. Husqvarna 1½ rolling block $194.. Weatherby van 7mm mag. 3x9 Redfield $895. Savage 270 4x $274. Rem. 6mm 4x $239. Savage 300 $195. Win. 30/30 $174. Park/Hale 30/06 $239.
SHOTGUNS — Rem 12G auto $189. Win 12G 3" pump $179. Mossberg 12G pump $134. Stevens 12g dble $159. Browning 20G o/u Belgian $895. Marlin 12g o/u $199. L.C. Smith 12g dble $394.
PISTOLS — Original Rem. 1875 army ex. $995. Older Ruger S. six .22 $169. Luger 9mm 6" bar $299. S & W Mod 36 2" $199. Hi standard 22 $149. Another shipment of air guns just in from $29. 10% off scopes, 10% off Russell knives, 10% off binoculars.
Custom Gunsmithing
1307 BROAD 385-3429

INTERNATIONAL KNIVES
Expert Gunsmithing
576 Yates 383-2422

PLAY-MOR RECREATIONS LTD.
Billiard Tables, Shuffleboards
Cues and Accessories
! Special-Foosball-Special!
Games Room Lights
517 KELVIN 384-3332

RIMPAC DIVERS Ltd.
Next scuba diving classes start Aug. 27. There will be a one week course from 9 a.m.-6 p.m. Mon. to Fri. and the usual evening 5 week course. Enroll early on this very popular course taught by "THE PROFESSIONALS", 9818 Fifth St., Sidney, 656-6313.

SCUBA GEAR INCLUDING underwater camera. 658-8292

FULL SET GOALIE EQUIPment, reasonable, 385-4988.

93 CAMERAS, SUPPLIES and PHOTO FINISHING

bill's photo supply
DOWNTOWN at
1672 Douglas
383-7443
LANGFORD at
800 Goldstream
478-2712
2047 Oak Bay Ave.
592-3122

THIS WEEK Featuring
Just arrived! Factory fresh Kodak darkroom chemicals. Come in and get developing.

city photo
1227 Gov't.
385-5633
Wide selection of binoculars
$35.00 to $900.00

NIKKORMAT, BLACK BODY with hard case, in new condition. $250. 479-7531

DUREST M300 PHOTO ENlarger. Offers. 384-7028 after 4pm

WANTED: USED 35MM LENS. 592-4306.

50-300 NIKON ZOOM LENS, like new, flexible at $1100. 385-6664, Mike

96 RANGES, STOVES and FURNACES

OIL STOVE AND TANK mounted on stand, excellent condition. Offers. 656-7316.

AIRCO OIL FURNACE, 122,000 BTU's, 4 years old, all duct work. $200. After 6pm 474-1415

MCLARY EASY STOVE, LIKE new, $200. 592-2925.

OIL STOVE, IDEAL FOR COTtage with tank and stand. $200. 384-5276.

24" GE STOVE, 2 MONTHS OLD, white. After 6pm 474-1415

TWO 22" GAS RANGES, 1 visual oven, reasonable, 386-1436 or 384-4918.

VIKING RANGE, GOOD CONDItion, $135. 384-9521.

30" WHITE ADMIRAL RANGE, snapout elements, $125. 479-9149.

97 FURNITURE

VERY SOLID OLDER ROUND oak single pedestal table, $375. Turn of century solid oak barley twist sideboard; has oak panelled back with bevelled mirror emcompassed, $275. Two antique double tiered oak end tables, both have brass balls and claw feet, asking only $100 each. Very elegant oak occasional table, $75. All in excellent condition. 652-4740.

ANTIQUE CARVED MAHOGany ladies desk, $150. Set of 4 antique carved mahogany Windsor dining room chairs, $50 each. Very unique double pedestal mahogany Regency Period coffee table with semi-ellipical hoop supports and brass claw feet, $250. Mahogany tripod pie crust table, $75. 652-4740.

CHROME TABLE AND 6 chairs, $75; solid maple, bunk beds including spring and mattresses, could be used as twin beds, $150; 3 pce overstuffed chesterfield and 2 chairs, ornate wood trim, $175. Open 7 days, most evenings, Pete's Place, 786 Goldstream, 478-6000.

WE'RE MOING, CHESTERfield and chair, $200; daybed and chair, $180; matching lamps $50-$70; roll top teak writing desk, $400; double pedestal desk, $150; coffee tables, $40-$85; end tables, $135; games table, $55, etc. 595-4618 or 595-0104.

BARGAIN BASEMENT SPEcials on brand new beds queen size box and mattresses $199; double size box and mattresses $139; single size box nd mattresses $99. Echo Furniture, 704 View St. 384-2214

VILAS MAPLE BEDROOM suite, mint condition, $1000 firm. Colonial chesterfield and chair, $375. Colonial dinette suite, $175. Solid walnut tables, fireplace screen and grate. Miscellaneous. 592-6326 evenings.

PUBLIC AUCTION
Happy Valley Centre, Saturday July 28, 1 pm. Taking consignments now. 478-6293. See our ad under coming events.

READY TO ASSEMBLE RUSTIC wood furniture, unique gifts. We also want, on consignment, handcrafted furniture and accessories. Monastery Furniture, 942 Fort Street, 383-2431.

MODERN SCANDANAVIAN style chesterfield and chair, brown tones, $150. Solid teak floor lamp, gold shade, $50. Floor polisher, $20. 598-7107.

GREEN CHESTERFIELD AND chair, $135. Kitchen table and chairs, $25. Black and white TV, 21", $75. King size purple blanket, $10. 386-7809

OAK ROLL-TOP DESK, $800. Modern loveseat and sofa, $125. Wooden kitchen set, $100. Mediterranean coffee table, $75. 598-2122, 592-3676

MUST SELL, BEAUTIFUL FLOral Vilas recliner rocker and loveseat, not even 1 year old. Best offer takes, phone 477-2837 after 5.

DOUBLE BED WITH HEADboard, $100. 384-7288.

97 FURNITURE

OUR DELUXE 3-ROOM GROUP SPECIAL
LIVING ROOM — Sofa, loveseat, chair, ottoman. Contemporary styling, highback, Shephard casters, 100% Polypropylene fabric. Oak coffee table, 2 end tables.
DINING ROOM — 5-pce. dining suite, oval table, 4 deluxe chairs on casters.
BEDROOM — 4-pce. bedroom suite, simulated Rattan front, triple dresser, mirror, tall boy chest, 54-60" headboard, night table, deluxe multi quilted 54" mattress and box spring with heavy-duty steel frame on rug rollers.
3-rm. group package price $2,379.65. Tax $95.19. Total $2,474.84. Dn. payment $174.84. $110.42 for 24 mo. OAC. (monthly payments less for longer term)
OPEN 7 DAYS
Thurs. and Fri. 10 a.m.-9 p.m.
Sun. 11 a.m.-5 p.m.
Mon.-Tues.-Wed. & Sat. 10 a.m.-6 p.m.

COLWOOD-LANGFORD Furnitureland
1610 Island Hwy.
(Farmers Market)
478-1921

TRADE-IN TIME
MATTRESSES
$25 on your old mattress
$25 on your box spring
WHEN YOU PURCHASE A NEW
Spring filled
MATTRESS or BOX SPRING

3'3" size, each piece	$169
Regular size, each piece	$189
Queen size, each piece	$219
King size, each piece	$289

Latex Rubber
The mattress that gives even support to all parts of the body, truly the most comfortable mattress of all.
MATTRESS or BOX SPRING

3'3" size, each piece	$199
Regular size, each piece	$249
Queen size, each piece	$289
King size mattress	$399

MATTRESS TOPPER PADS
ENJOY the luxurious comfort

Thick	Size	Rubber	Foam
1 in.	39x75	$27.25	$ 8.55
2 in.	39x75	$52.75	$17.25
1 in.	54x75	$37.75	$11.85
2 in.	54x75	$72.90	$23.65
1 in.	5x0	$44.65	$14.00
2 in.	5x0	$86.50	$28.00
1 in.	King	$58.50	$17.75
2 in.	King	$112.35	$36.40

IMMEDIATE DELIVERY
Open Fridays 'til 9 p.m.
EASY CREDIT terms available
Gregg Furniture
"The quality furniture store — where you can see how it's made"
2300 DOUGLAS 388-7365

GOOD USED
Hide-a-bed, excellent condition $249
4-Drawer chest $99
Matching triple dresser with mirror $199
Mahogany coffee table $79
2-Pce. French Provincial chesterfield suite $399
Bronzetone kitchen table $29
5-Pce. kitchenette $89
Buffet $139
Matching teak hutch $99
2-Pce. chesterfield suite $139
High back swivel rocker $79

STANDARD FURNITURE
Bargain Basement
FREE DELIVERY
Come in—Browse around
New items arrive daily
Trade-Ins Accepted
Credit Terms Available
737 YATES
382-5111

MAGNIFICENT WINE VELOUR overstuffed sofa and 2 matching chairs, the design and condition makes this set very rare. A must to see only $500. Elegant bow front Canadiana oak dresser with carved oval bevelled mirror, a real terrific buy at $250. Beautiful oak drop leaf table with carved double pedestal trellis base, $175. 652-4740.

HOUSEHOLD FURNISHINGS, includes living room, bedroom and kitchen furniture, all in good condition. 595-0881.

RATTAN CHAIR AND FOOT stool, excellent condition, $200. After 5, 385-0918.

SINGLE BED, GOOD CONDItion, $30. Vic West area. 382-2495.

WANTED: TEAK WALL UNIT, book case or stereo bench. 595-4805

WALNUT SINGER SEWING cabinet, $60. White bedroom chair. 385-8264

SEALY DOUBLE BED, BOX spring and mattress, excellent condition, $90. 385-1133.

2 ROCKING CHAIRS, COUCH and chair, buffet, household items. 383-4730.

BLACK VINYL HIDE-A-BED. Good condition, clean. $175. 598-8345.

7 PIECE FORMICA DINETTE set, brown wood grain pattern. $195. 385-2704.

PINE TABLE, CIRCA 1910, cedar wardrobe, double mattress, carpet. 592-6202.

NYLON BEIGE SOFA AND LOveseat with postapedic hide-a-bed. After 6, 383-0735.

WARDROBE, LARGE CHARACter piece, full length mirror in door. 477-0982.

OCTAGON SHAPED BUMPER pool table, 3-way convertible wooden table. 479-9406.

COUCH AND CHAIR, EXCELlent condition. 474-1770

3 SHELF BOOKCASE, $20 384-1940

QUEEN SIZE BED, $75 FIRM. 386-7919

97 FURNITURE

MUST SELL, TABLE AND chair set, loveseat and matching rocker, good condition, offers. Evenings, Saturday, Sunday: 203-1028 Inverness

DOUBLE BED, POSTUREPEdic mattress with radio book headrest and footrest, 1 month old, $200 or best offer. Call to view at 418-885 Dunsmuir Road.

MOVING MUST SELL 9X12 TAPestry rug, French Provincial couch and chair set. Waterbed, 652-2873

MOVING MUST SELL COLOnial high back chesterfield and chair, cost $900 will sell for $400. 386-0489.

OAK DINING REFECTORY table, 33X54, extends to 78. Welsh dresser, 6 tapestry covered chairs, $900. Evenings, 598-7087

LARGE GOLD AND BLACK chesterfield suite, TV stand, green recliner, gold pottery lamp. 385-3629.

DOUBLE BED WITH HEADboard, chest of drawers, Danish chair, bamboo blind. 595-6948 after 5pm.

BUNK BEDS, COLONIAL style, maple colour finish, complete with mattress and ladder, good condition, $150, 652-1334, after 1 pm.

BARGAIN BASEMENT SPEcials on double size Hydabeds, good selection from $298.00. Echo Furniture, 707 View St., 384-2214.

CUSTOM BEDS, CAPTAINS, $120, mates, $115, mates bunks, $150, 479-7400

6 MONTH OLD COUCH, LOVE seat and chair, $900 or best offer. 478-3874 after 4pm

CONTEMPORARY SOLID teak bed, cost $1200 new. Sell for $600. 385-8367

TEAK COFFEE AND END tables. Teak lamp. Old oak dining table. Canadiana sideboard. 386-7563

MAPLE DINING SUITE, UNused, 4 chairs, others available, $375. 479-2083, 479-8734.

NEW HIDE-A-BED AND WALL unit, excellent condition. $450 each. Call after 6 pm, 595-5955.

PINE HANDCRAFTED DINING room suite, seating 8, $2200. 388-6037.

GREAT BUY - HEADBOARD, bedframe, footboard, $25. 474-2638

CHESTERFIELD AND CHAIR, best offer or trade for interesting pre 1900 easy chair. 477-2324 before 7:30 pm.

KING SIZE WATERBED, 7 months old, good condition. $400 or best offer. 385-5082.

SOFA, ARMCHAIRS, KITCHEN set, stereo, end tables, all very reasonable. 595-8307.

OLDER SOLID MAPLE DINING room table and 7 chairs, $450. 388-7779.

98 TV, STEREO, RADIO SALES and SERVICE

Open 'til 9 Nightly!
385-5555
Independent Buyers
Discount Service Ltd.
939C Esquimalt Rd.
Stereos
Color TV's
ENTERTAINMENT SYSTEMS TO FIT ANY AND ALL ENVIRONMENTS!
—Buy the best and reduce costly service calls!
Yes, we take trades!
No down payment! (OAC)
Free delivery!
Free parking!
In Store Bank Financing!
(FULL SERVICE WARRANTY)
—5 yrs. parts and labour on most new sound equipment
—Loaner supplied during service
—Full credit on upgrading 1st. yr.
Technics
Best-Buy Sound System
Receiver, Speakers, Turntable W/Magnetic Cartridge, $649
AR Speakers
AR 18 Speakers each $99
Car Stereo
COMPLETE LINES
Jensen, Pioneer, Panasonic
Panasonic CX7100 Auto-Reverse Tape Deck $179.
Panasonic
Color TV's from $499
20" Color Special $619
No money down. Low monthly payments! (OAC).
Open 10 til 9 Daily
10 til 6 Saturday
385-5555

USED COLOUR TV'S $149. AND up, with warranty. ELECTRON TV SALES AND SERVICE, 100 Burnside Rd. W. just up from Tillicum Drive-in. 383-5432

STEREO FOR SALE, TOSHIBA amp with cassette player, JVC turntable, Akai speakers, all less than a year old, 479-2083, 479-8734.

TEAC A-3340 REEL TO REEL, 4 channel tape deck, 10½" reels, 7½-15 IPS, studio quality. Retails for $1800; will sell for $850 cash. Afternoons, 642-4613, Rick.

TEAC 3340 S; UNI-DIRECTIONal 4-track professional tape-deck plus 10" tape, plus cables, plus amplifier, turntable, $1650. Serious offers only. 479-8921

GARAGE SALE
Excellent colour TV, $95. Black and White, $35. Stereo/TV combination, $50 with guarantee. 383-8774.

SHUREWAY RECEIVER. Realistic model DX160, excellent condition, with manuals and box, asking $125. 478-7813 days or 642-5310 evenings.

SUMMER SAVINGS
8x10 Ilford multigrade paper and chemistry clearance. Stock up now at reduced prices. True Colour Photo Lab, 648 Yates St.

AMATEUR RADIO EQUIPment, over thirty years' accumulation. Come find your needs. 477-8096.

TOSHIBA TURNTABLE AND receiver .25 watt per channel with 2 floor speakers, like new. $500. 595-1958.

USED RCA 25" COLOUR TV. A-1 working order with 90 day warranty $169.95.
ATLAS STEREO AND TV
763 Fort St 385-2712

I WILL COME TO YOUR HOME to service your TV for only $10. Call Jim 381-5622.
Homark Sales Ltd.

SONY STEREO CASSETTE radio component with stand. $500 or best offer. Call to view at 418-885 Dunsmuir Road.

LEAR JET CAR STEREOS available at J&V IC Services, 2628 Bridge St. 385-4831

22" COLOR TV, GOOD CONDItion, portable with stand $225. Phone after 5 pm. 592-2251.

STEREO COMPONENTS FOR sale, open reel, cassette, speakers, turntables, tuner. 383-9626.

SUPERSCOPE 201A CASSETTE deck, with Dolby, plus CrO2. $165. 479-8921

21" PORTABLE COLOUR TV, immaculate condition. $275 or offers. 382-4127.

STEREO SYSTEM FOR SALE. Perfect for beginner. $600 or best offer. 388-5604

MARANTZ TUNER, AR TURNtable, Sony cassette, Prolinear speakers. $500. 658-8717.

USED BLACK AND WHITE TV $69.95. Phone 381-5622.
Homark Sales Ltd.

10" SEARS COLOUR TV, STILL under warranty. 595-5053 after 3 pm.

98 TV, STEREO, RADIO SALES and SERVICE

5 YEAR WARRANTY
1979 20''
ELECTROHOME
COLOR TV
RENT TO OWN
AS LOW AS $22 per month.
NOTE: Rent to own available for any size, any make.
ALSO — we rent color TVs $25 per month — $10 delivery.
CITY CENTRE TV
OPEN 10 A.M.-9 P.M.
6 DAYS A WEEK
477-6971
Next to K Mart in the Mall

RENT
OR
RENT TO OWN
TV and Stereos
and MICROWAVES
• microwave • color TV • stereo
homark
• rentals • service • sales
"Home of the $10 service call"
SPECIAL SUMMER RATES
COLOR TV's FROM $15
381-5622
27 W. Burnside
10-9 P.M. 6 DAYS A WEEK

NOW IS HE TIME TO BUY NEW Zenith Color TV — 20'' Chromacolor now $549 and 20'' System 3 Remote now $799, also 26'' Chromacolor $848 and 25'' only $698, serviced and set up by our own certified technician. BUTLER BROTHERS, 1724 Douglas, 383-6911.

SANSUI 5050 AM/FM RECEIVER, 30+30 watts RMS, Sansui SR222 belt drive turntable with Empire cartridge, Pro-Linear stage 100X speakers, 12'' woofer, 5'' midrange, 3'' tweeter. Retail value $1400. Selling $600. Hurry on this one! Evenings 477-0620.

HELP
Too many color TVs taken in trade. Come in—make an offer, CITY CENTRE TV, next to K-Mart in the mall, open 10-9 p.m. 6 days a week.

COMPLETE AUDIO SYSTEM, Cerwin Vega speakers, Pioneer PL 120 turntable, Unitron receiver complete PA system, records, 2 strobe lights, only $1200. Phone 477-2746 after 5:30.

22'' PANASONIC COLOR TV, floor model, good condition. Phone 382-8687.

ONE 5/8 WAVE CB ARIAL wanted. 479-7665

TWO ALTEC LANCING MODEL I speakers, $200. 384-4651.

REVOX A700 TAPE DECK, mint condition, offers, 385-3354.

WANTED: CAR CASSETTE 656-5156

99 GROCERIES, MEAT and PRODUCE

North Douglas Delicatessen

N. Zeal. Edam and Mozz	1.79 lb.
N. Zealand White Cheddar	2.09 lb.
N. Zealand Gouda	2.09 lb.
Canadian Yellow Cheddar	2.09 lb.
Cooked Imported Ham	2.69 lb.
Salami and Hot Pepperoni	1.69 lb.

Open Tue.-Sun. Closed Monday
3891 Douglas 479-1827

WILLIAMS
QUALITY MEATS 795 FORT ST.
384-0525 — 384-0526
GRADE "A" FREEZER BEEF
Sides $1.59 Hinds $1.89
Full Baron $1.89
Weight loss in cutting, boning & trimming will increase the price per pound.
Chargex Accepted

SAANICH FRUIT GROWERS. FRESH LOCAL, LOGANBERRIES, RASPBERRIES, BEANS, PEAS, TOMATOES, CUCUMBERS, BEATS, ALSO, JAM LOGANS, WINE LOGANS, OKANAGAN APPLES, PEACHES, APRICOTS, PLUMS, CORN, CHERRIES. 2180 KEETING CROSS RDS. 652-1138. OPEN 10 AM TO 5 PM, CLOSED SUNDAY. PLEASE BRING OWN CONTAINERS.

BEEF
Grade A steers. Cut to your specifications. Sides $1.59 lb. Hinds, $1.95 lb. Pork, Alberta grain fed, $1.09 lb.
Weight loss due to trimming and boning increases price per pound. 100% fully guaranteed.
Red Robin Foods
John, 652-4921 or 478-6233

SEAFOOD
3000 lbs. ling cod fillets, 25 lb. frozen lots $1.75 lb.
Fresh Coho $3.89 lb. Fresh pink $1.89 lb. Fresh clams 69¢ lb. Fresh crab (whole) $1.59 lb. Crab meat $6.89 lb. Fresh clams, 69¢ lb. We process our own product, The Fishin' Hole Seafood Mart, 801 Goldstream (Langford) 478-2544.

FRESH FISH
Buy your salmon now for freezing and canning at lowest prices. Fresh whole pink salmon, $1.99 lb. Complete line of seafoods including smoked salmon. Open 7 days per week, 478-4522. Fishermens Market, locatat the Farmers Market, 1610 Island Hwy. Lots of indoor specials.

SIDES OF BEEF $1.59 POUND,
Sides of pork $1.09 pound,
Cut - Wrapped - Frozen
Weight loss in cutting and trimming will increase the price per pound.

CUSTOM CURING & SMOKING
Dutch Deli' and Meats Ltd.
Retail and Wholesale
Phone 478-2626

HAVE YOUR SALMON CUSTOM canned or smoked. Brentwood Sports Fishing Cannery Ltd, 7054 Brentwood Drive, Brentwood, 652-1512.

DRYING IS CHEAPER
easier, preserves more nutrients than canning or freezing. For information on home dehydrators, call The Grinder 479-9933.

LOGAN BERRIES
#1 crate berries, jam wine berries. 652-2046 9am-8pm.

LE COTEAU FARM
Canning tomatoes, early apples, open daily at 8am. 304 Walton Pl. Off Oldfield Rd. 658-5888.

PICKLING CUKES ON ORDER 35¢ lb, bread and butter 20¢ lb, organically grown red beets 22¢ lb. 479-7096.

ALBERTA GRAIN FED BEEF
Information phone Bob. 381-6621.

CANNING TOMATOES. PHONE 479-1338 between 10-6 p.m. not Sundays.

20 LBS. TOMATOES, $6. 3965 Shelbourne St. Between 4am-4:30pm.

FRESH NEW CROP, B.C. freestone peaches and apricots, available shortly; 383-1233.

FRESH LOCAL LAMB
By the carcass. Cut, wrapped and frozen, $2.25 per pound. 478-3944.

LARGE YELLOW TRANSPARENT apples, organically grown, 35¢ per pound. 478-6301.

U-PICK LOGANBERRIES, 70¢ lb. Phone 652-2371.

APRICOTS, 49¢ LB. AT BILL Bayleys. 478-8822

20 POUNDS CANNING TOMATOES, $6. 6432 Pay Bay Highway.

100 MISCELLANEOUS FOR SALE

20 BOOK SET NEW BOOK OF Knowledge encyclopedia plus 5 year books, $150. Pool table, $115. 658-5194.

3 METERS OF BLACK EXTRA wide Wale corduroy, unused, suitable for light upholstery. 383-9308 after 4:30pm.

16 CU FT VIKING COPPERtone, frost-free refrigerator. Bottom freezer, excellent condition. Phone 383-6267, after 5 pm.

ELECTROX VACUUM AND power head. Cannister vacuum, $25. 262 Old Island Highway. 479-3231.

13' SHUFFLEBOARD, $300. Chest freezer, 20 cubic feet, 2 years old, $275. Both like new. 385-1947 after 5

DIAMOND ENGAGEMENT ring and band, recently appraised, $1000 and $100 respectively. 388-6037.

HOUSE CONTENTS, INCLUDing dishwasher, small and large appliances, housewares, books, etc. 388-6037.

30'' MCCLARY EASY STOVE, $85. Older fridge, $75. Good condition. Both for $150. 598-4632 after 5.

SELLING EVERYTHING. Small appliances, furniture, carpets, lovebirds, '75 Mustang. 385-9630.

6-CHANNEL RADIO CONTROL, plane and motor, $250. Pine desk, $65. 8-track 4 and 2 channel tapdeck, $15. 478-0517.

MUST SELL THIS WEEK. GENdron carriage, $35. Queen size box spring and headboard, $20. 595-0274.

TYPEWRITER, OLYMPIA electric executive model, large carriage, all features. Excellent condition. $250. 595-3697.

ENGAGEMENT AND WEDding ring set, valued at over $500, selling for $175. 384-4582 after 5pm.

OLDER CHESTERFIELD AND chair, coffee table, plywood frame for waterbed. After 6pm 474-1415

TWO OLDER REFRIGERAtors for bar or basement. $40 each. Working. After 6pm 474-1415

VICTORIA ORGANIC WORM ranch. Fishing worms, 15 for 50¢. Worm casting available September. 2825 Peatt Rd. Victoria. 474-2960 V9B3V5

INGLIS LIBERATOR 3 CYCLE washer and dryer, matched pair, $400. Maple bunkbeds (painted) and springs, $125. 652-9397.

REPOSSESSED
Kirby vacuum. Excellent condition. All attachments. All offers considered. 385-2401.

COX 2 CHANNEL RADIO CONtrol, $75. Portable washer, spin dryer, as new, $175. After 6, 385-0302.

SINGLE CAR GARAGE DOOR, complete with hardware, can be seen in place for next few days, $100. 477-5101.

6 CHAIR DINING SUITE, tools, paino, old violin collection. All kinds of goodies. Lower suite, 1326A Ivy Place.

CLEARANCE, HOTEL BOX springs and mattresses, used. Singles and doubles. Call Frank, 385-6731

KENMORE HEAVY DUTY dryer, offers. Electric wringer washer, $25. Phone after 6pm 386-2092

DISHWASHER, ADMIRAL, Avacado, woodtop, $250. Kimbal organ, Swinger Entertainer, bench, $995. 598-5983.

CHESTERFIELD, 2 ARMchairs, continental bed, yellow shag carpet, $300. Telephone 479-0191 after 6 pm.

TRAVELAIR ROOM COOLER, 2 speed, 8 gallon water capacity, suitable for mobile home $45. 381-5666.

OLYMPIA MANUAL TYpewriter, large bulletin type, mint condition, original ribbon. $300. 388-4268

SHUFFLEBOARD, HARDwood, regulation, asking $550. Plant stands, fancy wrought iron, $35. 381-6283.

WATERBEDS
Day or night, 478-7345.

VACUUMS
Eureka and Hoover. Sawyer Sewing Centre, 388-6228.

POCKETBOOKS, RECORDS, tapes, posters. Centennial Books, 895 Esquimalt, 385-4243.

BUILT IN VACUUM
2 HP unit, 25' hose, tools, 4 inlet valves. $300. 478-4217.

5 TON WINCH WITH TRANSmission. Please call 384-1422 Monday-Friday, 8-4:30.

BRITISH INDIA RUG, 10X14, Celadon green, sculptured border, $475. 595-4968.

OUTDOOR INCINERATOR barrels. Ready for use, $6.49 delivered. 383-1328.

45-GALLON OAK WHISKEY barrels, good condition. $17.50 383-1328.

POT BELLY STOVE $80, GOOD Westinghouse metric range $50. Contact 384-8443 daytime.

APARTMENT SIZED WASHer/extractor, nearly new, $300 or offer. 388-7656.

NEW SMOOTH 16''X12'' CONcrete slabs 85¢ delivered. 592-7068.

NEAR NEW, ELECTROHOME air conditioner. Call after 4:30, 478-3247.

LIGHTED SHOW CASE, GLASS shelving, lamps, light tracks and alarm system for sale. 385-9642.

WASHER AND DRYER, EXcellent shape. 262 Old Island Highway. 479-3231.

LARGE OLDER STYLE UPright freezer, $120. 478-0563 after 6.

EUROPEAN HEALTH SPA Membership, 5 years. Best offer. Call 388-6246; nights: 478-1850.

WOODEN KITCHEN TABLE, 4 wooden chairs, $85. 385-0582 after 6pm.

5-PIECE DINETTE SET, $65. New born baby crib, excellent condition, $30. 386-3546.

GLASS THERMO UNITS FROM $1.00 up; greenhouse glass, 20¢ per foot, 656-6656

MISCELLANEOUS HOUSE paints, interior and exterior. Steel bedstead. 652-3037.

QUALITY CARPET, 10X14', short shag in soft green, excellent condition, $130. 385-5226.

WRINGER WASHER AND Hoover wash and spin dry, like new. 384-7911 after 4 pm.

75 STEEL FRAMED VINYL COvered restaurant chairs, top condition, offers. 383-2022.

BLACK AND DECKER ELECtric hedger, 12'' blade, near new, $30 or offers. 479-6727.

GESTETNER WITH METAL cupboard as stand for sale. 479-7634.

TWO MAN TENT, $35; WOOD dresser and mirror, $30. 658-8360 after 6pm.

CHESTERFIELD $25. RED shag carpet $50. Assorted winter tires, $10. 598-4994.

HOOVER WASHER SPIN dryer, excellent condition, $115. 384-0872 after 6pm.

HIDE-A-BED, SWIVEL CHAIR, rug, round table, entertainer. 385-8454.

3 BEDROOM COTTAGE FOR demolision or removal. After 6pm 474-1415

Mais Furniture & Appliances
3 DAYS ONLY
GRANGE
trailer load
mismatch
Mattress/Box Spring
SALE
THIS FRI., SAT., SUN.
—6 only, 39'' mattress only each $68
—8 only 4'6'' mattress and box spring each $138
—4 only queen size mattress and box spring $258
PLUS
—14 only 13 cu. ft. Gibson fridge, frost free deluxe $488
—19 only 39'' colonial spindle maple headboards $28
—12 only 39'' vinyl headboards $10.95
SEE OUR DOUBLE PAGE DISPLAY AD FRIDAY TIMES, SATURDAY COLONIST
1821 COOK
385-2435

RENT
OR
RENT TO OWN
TV and Stereos
and MICROWAVES
SPECIAL SUMMER RATES
COLOR TV's FROM $15
381-5622
27 W. Burnside
10-9 P.M. 6 DAYS A WEEK
• microwave • color TV • stereo
homark
• rentals • service • sales
"Home of the $10 service call"
This Months Special
20'' Zenith remote control TV $689. with approved trade-in.
WHILE THEY LAST

VIKING WASHER AND DRYER $49.95 pr; Hotpoint air conditioner $99.95; Viking 30'' stove $59.95; sub zero 23 cu. upright freezer, in excellent condition $398; 9 pc solid wood dining room set, $599.95. Deluxe 4 pc living room set, $899.95. Coral sofa and love, $599.95. Colonial sofa and chair, $419.92. Vinyl sofa and chair, $139.96. French Provincial occassional chair, $148.88. Spanish style arm chair, $58.88. Utility cabinet, castors, $194.95. Mr. and Mrs. dresser with mirror, $127.50. Bissell rug shampoo master, $9.88. Hairdryer, $9.95.

The Traders
388-6264 715 Finlayson
Open nights 'til 9 p.m.
Sat. 'til 6, Sun. 12-5

auctions • appraisals
AUCTION EVERY FRIDAY NIGHT
Kilshaw's OF VICTORIA
six generations
1115 FORT ST. 384-6441
Antiques and Modern Furnishings

UPHOLSTERY
QUALITY FABRICS
FOR LESS
MORGAN'S FABRICS
2070 Cadboro Bay Rd. (near Fort and Foul Bay Junction). 598-4011.

Vacuum Cleaners
Nearly new and reconditioned from $25.00 guaranteed. Current models always available: Compact, Electrolux, Filter Queen, Kirby, Hoover, Sears-Kenmore, Eureka, Lewyt, G.E. etc. Power nozzles adapted to any machine. Repairs every brand. Trades welcome. Top of line Built-ins - $325.
Mister Sweeper, 906 Esquimalt Road (at Head), Colwood Corners Mall next to Highway Supermarket. 386-3717, 474-1011.

APPLIANCES
Why buy new when you can buy Goodasnew at savings of up to 50% and more. Large selection of completely reconditioned major appliances with 6-month warranty. On the floor now: matched Inglis washer and dryer; matched Maytag washer and dryer; Speed Queen washers and dryers; dishwashes; ranges; plus more. Only 15 min from town. Financing avail. OAC, dept store rates. Pete's Place. 786 Goldstream. 478-6000.

NEW AND USED
For a good selection of new and used furniture and appliances at reasonable prices, see us before you buy.
Pandora Furniture
1050 PANDORA 383-6319

BLANSHARD AT VIEW
INTERNATIONAL WATERBED (VICTORIA)
386-8858

PORTABLE TYPEWRITER $25. Wringer washer, $60. Desk, $30. Utility cabinet, $25. Kitchen step stool, $12. Wood drop leaf table, $25. Arborite table, $30. 3 and 4 drawer chests, $20-$40. 4 drawer kitchen cabinets, $25. Table 4 chairs, $75. Car top carriers, $8-$12. Two cycle drive lawnmower, $35. Folding stroller, $12. 3-speed bike, $45. Boys bike, $30. White sewing machine, $35. Marx-Big Wheel, $15. Tricycle $12. 595-5498.

DEEPFREEZE, 15 CU.FT, $175. 386-1436.

FOR SALE: MTD ROTOTILlerm 5 hp, $200. Like new. 652-3008.

PUBLIC AUCTION
Happy Valley Centre, Saturday July 28, 1 pm. Taking consignments now. 478-6293. See our ad under coming events.

BETTER PRICES/ BETTER delivery.
Kitchen-aid dishwashers.
KENYON SALES
386-1214, 24 hours

COMPACT VACUUMS
With or without powerheads. Mint condition. Guaranteed. Starting price $179.
595-2622

POOL TABLE
4x8. Small tear in cloth, two sets of balls, snooker and pool, 4 cues, cue holder, dust cover, score board & cloth brush. $150. 383-3969

DON'T FALL FOR GIMIC ADvertising, shop and compare prices and quality at Tillicum Furniture and TV's, Hillside Shopping Centre 595-3331 or 851 Johnson 388-6613

DELUXE APPLIANCES
Leonard side-by-side refrigerator freezer, Westinghouse self-cleaning oven, Maytag washer and dryer. $1200 all, or sell seperately. Oak Bay, 598-6010.

STOVE AND FRIDGE, GOLD, $550 pair, washer/spin dryer, gold, $140. Traditional dining room suite, table, 6 chairs, buffet, $225. All excellent condition. 478-5106.

TABLE, 4 CHAIRS, $75. WOODen 5 drawer dresser, $35. Lovely blue patterned wool rug, 9x12, $150. Brick and board shelves, $20. 11-2931 Craigowan Rd. 5:30-10pm July 26-27

MEAT GRINGER, 2 HP, 3 phase Butcherboy. Cash register, electronic Sanyo. Tubs, greens, trays, scrapers, stainless steel tables, rack on wheels. All next to new. Call 382-2217 after 4 pm.

CONSOLE COLOUR TELEVIsion, $350. Stereo combination, $95. Chesterfield, $75. Desk, $18. 4 tubular chairs, $20. Single bed, $75. Wooden table, $75. Tall vase, $12. Velvet picture, $10. 595-8823

SOLID OAK LIBRARY DESK, beechwood rocker, antique maple dresser-mirror, misc. dinnerware. Joys Curio Shop, 1678 Poplar Ave, next to Shelbourne Plaza, 721-3221.

RUSTIC WOOD FURNITURE, unique accessories and gifts. Handmade furniture and accessories wanted on consignment. Phone 383-2431, Monastery Furniture, 942 Fort St.

POOL TABLE, SEARS 9X12, cues, 2 sets of balls. Good shape. $275. Maple headboard and footboard, $25. Two SR175 14'' Dunlop radials, value $140, sell for $50. 478-5344.

GUARD YOUR PROPERTY with GUARDIAN LOCKSMITH, dead bolts, and door viewers installed. Complete locksmithing service, reasonable rates. Phone 592-4211.

DELUXE 2 DOOR FRIDGE: white, square, large separate freezer, 4 shelves, 3 crispers, $175. 30'' stove: white, 4 elements, deluxe dial panel. Excellent condition. 477-5295.

NEAR NEW APT. SIZE 24'' stove: woodgrain dial panel, white, 4 elements, window oven $145. Apt. size fridge: white, square, crosstop freezer, $125. Excellent condition. 477-5295.

UNUSED THERMO WINDOWS, 4x4, 6x3, and four 4x6, $75 each. Two 2x3 obscure at $35 each. Also, air compressor for painting $100. 4 hp rototiller with reverse $100. 656-6455.

PASTEL MINK COAT AND stole; traditional dining room set with 6 chairs and buffet, $300; colonial couch and chair, $200; dark gold chair, $200; 388-9677.

HIDE-A-BED, $65. DRESSER, $20. Chemical toilet, $30. Used cedar 2x5's. 4x8x18 beam, 4x4x12 beam. 384-6422, 388-6275 pager 877 anytime.

CLEAN SEALY DOUBLE BED and frame with French Provincial headboard and chest of drawers. Also maple chest and Hoover spin/dry washer. 388-4867.

SPORTSPAL SAIL KIT; WINdow 4x8 plate glass with frame; cottage windows with frame; 30'' electric range; 30'' oil range; 477-3408.

MOVING, MUST SELL BY Thursday pm. Coldspot frost free fridge $400, Brentwood 24'' stove $150. Both in excellent condition, $500 takes both. 595-1082.

13.5 CU., '78 FRIDGE, $400. shovel, $5. Hose, $2. Poker, $6. Skates, $8. Size 10 jacket (near new) zip out lining, $30. Assorted drapes. Stereo, $40 or ?. 479-0686.

DANISH STYLE RECLINDER swival arm chair with foot stool, $125. Maple secretaries chair, $50. GE wringer washer, $20. 598-7432

NILUS LECLERC 4 HARNESS floor loom (1974), 36'' reed. Shuttles, bobbins, LeClerc bobbin winder included. $275 firm. 382-8425 or leave message.

CRIB AND MATTRESS, $45. Vintage items; wooden rocking horse, $15, wicker planter, $20, radio, $15, table, $10. Clothes. 385-1952

HOMEMADE STEREO STAND, chest of drawers, metal bookcase, men's starter golf set, lady's regular bike. 477-0679, after 5.

GENDROM 3 WAY BABY buggy, good condition, $30. Mans hand knit Indian sweater, size 44, never been worn, $40. 478-6089 after 5pm

PROMISE BOX, SECOND HAND store, Christian books. 1270 May St. Open 12-5 Monday thru Saturday. Selling out, everything must go.

30'' ELECTRIC STOVE, $50. Fridge, 8 cubic feet $150. Chesterfield and 2 chairs $100. Large icechest $35. China cabinet $50. 477-2166

RATTAN SETTEE AND CHAIR. Wedding dress, size 9/10. Detachable train. 6-tier veil. Two table lamps, blue and gold. 388-5516 after 6.

ANKER CASH REGISTER with check printer, 15 clerk keys and 6 department keys.$200 or best offer. For information call 382-0912

ROLL AWAY BED AND MATtress, $40. 39'' mattress, box spring, adjustable metal frame, as new, $125. Built in Dishwasher, $160. 382-3616

2-FAMILY SIZE FRIDGES: white, square, large freezers, 4 shelves, crispers, $130 and $140. Both excellent condition. 477-5295.

RESTAURANT EQUIPMENT
11' stainless canopy and extinguisher. Triple stainless sink. Potatoe peeler, solid picnic style tables. 477-9482

GREENHOUSE, HOT WATER boiler, all safety equipment for water and steam included. Iron fireman burner, all in good working order. Offers. 479-2726.

CHAINSAWS
Alf Becker and Son Ltd.
2981 Tillicum 384-6414

STORE FIXTURES
Matthews Agencies
922 Meares 388-4123

GROWER'S SELECT TROPIcal Plant Mart. Quality plants. Low prices. Wholesale, retail. 414 Craigflower Rd. 381-5522

NEED A TELEPHONE ANswering machine. Call Interconnect 384-0511. Sales, Service, Rentals.

T-BAR DROP CEILING
& glue laminated beams. Please call 479-2423 or 386-6308 Monday-Friday between 9 and 5.

SHORT MINK COAT, PRACTIcally new, size 36. Price negotiable. 384-0437

LARGE METAL DESK, FIREscreen, other misc. items. 477-3607.

PERSIAN LAMB COAT, BLACK, full length, small curl matched skins, size 11-12, $400. 384-8970

INTERNATIONAL KNIVES
Specialty Knives
574 Yates St. 383-2422
(Across from the Post Office)

A FEW LEFT. 3/16TH TEMpered glass, sizes: 28'' and 46''x76''; 34''x60'',70'' and 78''; 33''x74½''; $15 each. Bronze tinted, 34''x76'', $22.50. Also while stocks last, 24 oz. 75¢ per sq. ft.; 32 oz. $1.25; 3/16ths $1.50; ¼'' plate $1.75; 3/16ths smoked $2. Odd sizes amber coloured cathedral, $1. Amber Arctic and Niagara bronze, 60¢. Few thermo units, $1 to $5. Can deliver. 656-6656.

Ken prasing equipment
For Lawnmowers
TORO LAWNBOY
934 Goldstream Ave. 478-9313

Wosk's
WE TAKE TRADES
1810 STORE 385-8781

EATON'S WAREHOUSE STORE
749 View St.

CONTINENTAL BED. DAY couch. Antique white dresser. Several mirrors. Dinette table, 4-chairs. Pole lamps, pole towel rack. Freezer. Frost free fridge. Shop vacuum. Weed eater. Electric Grow Light stand complete. Electric soldering iron complete. Tackle box, fishing rods, hunting coat. 477-4118.

ANTIQUES, COLLECTIBLES, used modern furniture, large and small appliances. Reconditioned bicycles, lawn mowers, tools, tires, baby items, numerous miscellaneous items. Bill's Bargain Barn, Craigflower and Tillicum. 384-5235. Tuesday-Sunday. We Buy, Sell, Trade and Deliver.

ONE 28' ALUMINUM EXTENsion ladder, new, $80 or best offer. One black and white 21'' Hitachi TV, with deluxe stand, excellent condition, $100 or best offer. One lawn mower, Craftsman electric, and lawn edger, good condition. Both for $75 or best offer. 478-6016

BASEMENT SALE. LEAVING country. Twin bed, chest of drawers, desk, dining table, six chairs, odd furniture, reel gas lawn mower, gardening equipment, 2 ten speed bikes, barbecue, small items. Evenings til July 29 from 7 pm, 4319 Parkside Crescent, 477-6153.

6 MONTH WARRANTY, IMmaculate condition, 17 cu. ft. avocado, 2 door frost free Moffat refrigerater with automatic ice maker and matching 30'' automatic continuous clean range. Only $589 the pair. Phoenix Appliances. 1307 Gladstone, weekdays 9-12. Saturdays 10-2. 384-0423.

3 PCE OAK BDRM STE WARDrobe, mirrored dresser and dresser, $295; oak table and 4 chairs, $475; oak sideboard, $75; walnut sideboard, $75. Lots of odd chairs at $10-$40. Open 7 days, most evenings, only 15 min from town, Pete's Place, 786 Goldstream, 478-6000.

7 Sets Westinghouse
COMMERCIAL
WASHER & DRYERS
These machines come complete with coin slides.
Phone Mr. Evans at 388-6806
Creighton Property Mgmt. Ltd.
388-4422

POLYFOAM SALE
Everything must go now. All qualities, dealer prices for quantity. Phone anytime. 477-7912

TWO BRAND NEW INGLIS REfrigs. 17' cantilever to clear $599; 13 only $499, gold; New Admiral s/c range (almond), to clear $535; Used Moffat range (gold) $199; Used Kenmore washer spinner, $149. BUTLER BROTHERS, 1724 Douglas, 383-6911.

Amana RadarRange
McDONALD SUPPLY
370 GORGE RD. EAST 386-6745

HOMELITE
CHAINSAWS
SALES—PARTS—SERVICE
RENTALS
GIBSON POWERCRAFT
2520 Government 382-8291

ALL VACUUMS
We sell every vacuum made at the lowest price. All rebuilt and guaranteed. From $20.
All Victoria Vacuums 595-2622
2805 Cedar Hill Rd.

USED APPLIANCES, fridges, stoves, washers, dryers, Hoovers, wringer washers, deep freezes, 30 day warrenty. Bill's Bargain Barn, Craigflower and Tillicum. 384-5235 Tuesday-Sunday

TOOLS 'N SPACE
"The Hobby Woodworking Shop"
SUMMER HOLIDAY
SHUTDOWN
July 22 - Aug. 6
Thanks for your patronage
383-9600 338 Catherine St.

ATTENTION BAKERS LINE OF excellent equipment, 1 door Foster Freezer, 2 door Retarder. 140 quart Hobart mixer, 160 loaf electric revolving oven, etc. etc. Can be seen in working condition until Aug 11th. 746-6812.

PICNIC SUPPLIES — WE HAVE plastic cutlery, plates, glasses, etc., as well as styrofoam cups and bowls. Case prices available for large quantities at THE PLASTIC SHOP. 2105 Douglas St. 386-4177.

9X15 BEIGE BRITISH INDIA carpet $195; 5 pc dinette suite $75; oak arm chair $49.50; Whirlpool wash and spin washer $175. Mel's Bargains, 3460 Quadra, 384-3152. Chargex and Mastercharge available.

2 PC GOLD CHESTERFIELD $125; oak planter table $195; Sears table model hairdryer $9.50; Indesit countertop fridge $100. Mel's Bargains, 3460 Quadra, 384-3152. Chargex and Mastercharge available.

CHILDS BICYCLE, DRESSER table with oval mirror, model boat, colour TV, spring and mattress, kitchen table, drop leaf table, arm chair, small vanity chest, combination radio and record player. 386-1809 evenings.

MY LOSE, YOUR GAIN. MOVing. 10-speed Apollo II (tall), regular $210, for $150. Electrohome 609 air conditioner, used one summer, $275. Humidifier (deluxe), a must with electric heat, $75. 595-0280.

SETTING FOR EIGHT. W.M. Rogers and Sons silverware. Patrician pattern. Quite old. Extra pieces. Berry spoon, pie server; gravy lattel, desert and salad forks, in beautiful chest. No knives. 382-5602 after 5pm

STIHL Chainsaws
SALES—PARTS—SERVICE
RENTALS
GIBSON POWERCRAFT
2520 Government 382-8291

WAHL PET CLIPPERS, $30. Trilight $12. Older buffet, $80. 595-2371.

SEARS KENMORE WASHER and dryer, like new, $400. 382-8188

FOR SALE, RUBBER DINGHY, as new, complete with pump and 2 oars, $45. 478-8944.

QUEEN SIZE BED AND HEADboard $50. Student desk and twin bed $50. 658-5097.

PLAID CHESTERFIELD AND chair suite, 3 speed bike, 386-7266 evenings.

RUG, 19X12½', SPOTLESS, like new, good quality. 4 teak dining room chairs. 385-6260 after 7pm

LARGE ADMIRALS REFRIgerator, white, good condition, $70. After 5, 384-7513.

SUITCASE, 24'', BRAND NEW, never used, $35. 592-6760 after 6pm

AUTOMATIC WASHER AND dryer, $100. Steamer trunk $25. 478-6605.

WEDDING GOWN, SIZE 12-15, $200.00 value, sell $85.00. 382-4778.

WASHER (MINI BASKET) $200, dryer $200, office desk $95, electric mower $50, offers. 477-1002.

12X14 HEAVY METAL SHED 8 months old, Duncan Phyfe table, several pairs of drapes. 474-1816.

USED MICROWAVE OVENS, hardly been used. Make an offer. 381-5622. Homark Sales Ltd.

11 CU FT COLDSPOT FREEZer. Excellent condition, $200, best offer. 479-0378 after 6.

LOVELY IRISH LACE TABLE centres and clothes. Some Chinese. 598-3789.

NEW FRIDGE AND STOVE
Buyright Homes, 474-2154

NINE BAGS MANURE OR SOIL $10. Sand $9 delivered. 592-7068.

TENT, 9X12, SEARS LAURENtian, 2 summers old. 385-4149.

FRIDGE, REAL CHEAP. 262 Old Island Highway. 479-3231.

RAW WHITE WOOL, 80¢ LB. Fire bricks, 15¢. 658-8893.

LADIES FRYE BOOTS, SIZE 9, like new, $60. 656-6769.

OLD TRUNKS FOR SALE, $20-$35, good condition. 385-8093.

HOOVER PORTABLE SPIN washer, $75. After 5, 382-9123.

SINGER SLANTOMATIC, $150. 652-2704

WALNUT CONSOLE STEREO, $75. 383-7948, 479-0588

10 CU.FT. FRIDGE, PERFECT condition, $160. 386-1436.

CULLIGAN WATER SOFtener, offers. 652-5567.

1920'S CAST IRON BATHTUB with taps and legs. $80. 382-4127.

VICTOR 510 ELECTRONIC cash register for sale. 721-5149.

ROAN COWHIDE RUG 5'X7', $70. 595-1958.

DRAPES FOR SALE, VARIOUS sizes, 477-9604.

RIDE-ON LAWN MOWER. Please call after 5: 384-8261.

8 MONTH OLD, ELECTROLUX, $300. 383-1326

STUDIO COUCH, $50. POOL table, $150. 652-1077

GE PORTABLE DRYER AND washer, $250. 595-4955

FREEZER CHEST, 23 CUBIC feet, 1-year old, $310. 592-7140

101 CHILDREN'S MISCELLANEOUS

ROUND-A-BOUT
Children's Clothes
Now taking fall and winter wear. Infant to size 10. 1005 View, Tuesday-Saturday, 10-5 p.m. 385-6552.

NEW AMBASSADOR UMberoller stroller with parcel bag $35, new Dorel tilt back stroller $35, baby packpack $10. 595-1642.

WANTED: BABY JOLLY JUMPer/stand. $15 or best offer. 386-3219.

FOR SALE MATERNITY, BABY clothes, FP toys, others, crib, carseat, easel. 384-4206.

103 MISCELLANEOUS WANTED

AUCTIONS
EVERY TUESDAY
APPRAISALS
FOR PROBATE INSURANCE AND SALE PURPOSES
386-3308
LUNDS
THE AUCTIONEERS AND APPRAISERS FOR VICTORIA AND VANCOUVER ISLAND

SCRAP GOLD AND SILVER weighed and purchased for cash while you wait. We need watches, rings, cigarette cases, jewellery, masonic items, flatware, etc. We also need pre 1920 picture post cards, war medals and other militaria such as badges, buckles, uniforms, etc. Member of the International Federation of Postcard Dealers will be on hand to purchase your postcards. Look for Don Harrison and Ken Garner, Saturday and Sunday, July 28 & 29 at the Antique Collectors Show and Sale at the Juan de Fuca Recreation Centre, 1767 Old Island Hwy, Victoria.

THE SALVATION army needs your re-usable clothing, furniture and household goods. "Help us to help others." Family Thrift Stores. Victoria, Sidney and Langford. For pickup — 386-3295.

CASH
Vintage clothing, furs to 1950, Linen, costume jewelry, china, glass, collectibles. Small unique or antique furniture, prints, brass, etc. 11 to 5 384-4547, after 6pm 385-9878, 577 Johnson St.
THE BAY WINDOW

CASH FOR SCRAP
We buy re-cyclable scrap metal, industrial and domestic.
CLEANSTEEL PRODUCTS LTD.
343 Tyee Road, 384-4161.

CASH
Used colour TV's needed desperately for resale — We buy for cash. Call 381-5622 for estimate. Homark Sales Ltd.

SECOND HAND POOL TABLE in workable condition wanted. 477-5067.

PRIVATE COLLECTOR WANTS Royal Dolton figurines, prefer Old Lady characters. 479-6938.

DRESSER OR CHEST OF drawers, finished in light wood or painted. After 5, 595-7472.

DOWN SLEEPING BAG, ZIPpered duffle bag, back pack, all good condition. 477-7343.

FRIDGES AND FREEZERS bought. 383-7213. All Temp.

TOP PRICES FOR OLD POSTcards. 595-7567 or 383-8311.

ONE 5/8 WAVE CB ARIAL wanted. 479-7665

WANTED: ELECTRIC POTters wheel. 384-1311 or 598-1531.

WANTED CEMENT MIXER with electric motor. 478-5951.

NEW IN VICTORIA. I NEED packing boxes to move. 658-8593.

GOOD TABLE SAW WANTED. 656-4634, daytime.

WANTED: WELL CONSTRUCTed rabbit hutch, 658-8693.

PUBLIC AUCTION
Happy Valley Centre, Saturday July 28, 1 pm. Taking consignments now. 478-6293. See our ad under coming events.

RANGES LESS THAN 12 YEARS old, Kenmore, Inglis, Whirlpool, Speed Queen, Simplicity washers, almost any make dryer, working or not, 478-6000. 478-5449.

WANTED TO BUY, USED MObile cement pump, must be in good working order. Write to Derk Albers, box 232, Vanderhoof, B.C. or phone collect 112-567-4498.

BEER BOTTLES
and cans 60¢ doz. Old car batteries, radiators, copper, brass, lead etc. 526 David, 383-1328, 8-4.

DIAMONDS WANTED
Cash for your diamonds and rings in any condition. Universal Trading, 584 Johnson, 383-9512.

WANTED: APPLIANCES, FURniture and miscellaneous items. Wayne's Wagon Wheel Store, 652-3321.

WANTED TWO DARK BROWN muskrat fur coats, full length, size 16. Price not exceeding $120. 477-8637 evenings.

WANTED: HERRING RAKE, downrigger, riding lawnmower, tennis ball machine, commercial crab trap, 598-1549

WANTED: 1 PUP TENT, GOOD condition. Phone 386-7606.

URGENTLY WANTED
Refrigerators, freezers, automatic washers, dryers, Phoenix Appliances, 384-0423.

WANTED: TWIN BEDS IN French Provincial in Pecan or Cherry wood. Will trade double for same. 382-5602 after 5pm

SELL OLD BOOKS TO THE HAUNTED BOOKSHOP
382-1427

CASH FOR FURNITURE AND appliances. Phoenix Appliances, 384-0423, mornings best.

CASH FOR GOOD QUALITY clothes, material, drapes. 386-3249.

FRIDGES, SQUARE CORnered, working or not, 478-6000, 478-5449.

WANTED OLD WOOD, SUCH AS weathered barn wood boards, 383-5335.

WANTED: FILING CABINET, 4 drawer, legal size. 656-7283 weekdays, ask for Mary McFarland.

WANTED: SCRAP LEAD, ANY quantity to 45¢ a pound. Phone evenings or weekends, 386-6636

HONDA 360 MOTORCYCLE windshield, luggage rack or crash bars. 383-2184.

WANTED WATER TANK ON old mobile truck or trailer, bigger the better. 754-6606.

13 CUBIC FOOT FROST FREE fridge, left hand opener. 385-0477.

WANTED CANES, FOLDING walkers and wheel chairs. 388-5181.

105 GARAGE SALES

BASEMENT SALE 551 CROSsandra Cres. off Columbine. 479-2831. 10 ton hydrolic jack, 16 cu. ft. freezer, stereo, wicker couch and 2 chairs, old trunk, varnished picnic table, end tables, assorted cupboards and tables, 3 queen size comforters, carpets and clothes and much much more. Sale until everything goes.

BASEMENT SALE AND Household Effects, stove, fridge, deep freeze, table tennis table and equipment, sofas, dining table, chairs, wash basin, toilet bowl, carpet pieces, cupboards for kitchen and office. Open House, Saturday, July 28th, 2-5 pm. 4015 Zinnia Rd, or call 479-6052.

GOLD SWIVEL ROCKER, OAK table 6p''x24'', luggage, pictures, radios, tape deck, snow tires G78x15, set of '63 Encyclopedia Americana really cheap. Saturday 9-12 noon, 1913 High Park Pl. 477-4561 or 385-3102.

PUBLIC AUCTION
Happy Valley Centre, Saturday July 28, 1 pm. Taking consignments now. 478-6293. See our ad under coming events.

SATURDAY 8-11 AM. SMALL pool table. 14'' spoked hubcaps. Light fixtures. Motorized go-cart. Miscellaneous household and games. 1126 Temple Ave. 658-8607.

GARAGE SALE, 2-4PM SATURday, July 28th, 3245 Exeter Road. Sports equipment, pre-teen girls clothes, bedspreads, curtains, small fish tank, N-gauge model railway, misc. items. Cash only.

GARAGE SALE, SAT, JULY 28th, 10 to 4, 3386 Veteran. Baby furniture, ski and camera equipment, vacuum cleaner and lots of other misc.

MOVING, TWO FAMILY GArage Sale, household and baby items and much more. 2241 Bradford Ave, Sidney, 10-4 Saturday and Sunday.

APARTMENT SALE. BUNK beds, dressers, appliances, lawn chairs, miscellaneous items. 1251 Pandora apartment 4.

GARAGE SALE
Moving. Unneeded items must go. July 28. 11 am-3 pm. 897 Jasmine. 479-3740

YARD SALE: SATURDAY only, 10-6. Tools, clothing, miscellaneous, different items. 1275 Roslyn.

GOOD FRIDGE, $40. WINDOW 4'x8', tools, miscellaneous. Saturday 10 to 3, 662 Sedger Road.

NEIGHBORHOOD GARAGE Sale, 1117 Goldstream, Saturday-Sunday, 10-4

GARAGE SALE, 2 COUCHES, floral rugs and more. 335 Moss St. 382-2402

VERANDAH SALE
Misc. furniture, silverware, books, dishes, pictures, etc. (House is sold). Thursday and Friday, 9am-9pm. 908 Russell St.

109 MISCELLANEOUS TO RENT

TYPEWRITERS
Student rentals, manual $12 per month, electric, $30 per month. City Office Equipment, 386-8396.

CAMOSUN FURNITURE RENTAL
MONTH TO MONTH
833 YATES ST. 383-3655

115 SWAPS

SELL OR SWAP FOR GUN, power tools or car, 140 and 60 gallon aquarium, courier 23 channel side band with power mike and antenna, 69 Volkswagen, good running condition. 478-6680.

CUSTOM MADE LINED drapes-brown/green/gold floral, 3 widths each drape, 90'' long $250. Swap or sell for compact bed chesterfield, beige tweed tones preferable. 386-0677 after 5 pm.

HEAVY DUTY TANDEM BOAT trailer. New replacement $5500, will sell for $2400 or trade for ? 477-4832.

CHESTERFIELD AND CHAIR, best offer or trade for interesting pre 1900 easy chair. 477-2324 before 7:30 pm.

116 COINS and STAMPS

WANTED CANADIAN SILVER coins, 1966 and back. Also, US silver coins, 1964 and back, paying highest prices. Also, buying 1967-68 silver coins. 478-8580.

117 ANTIQUES and ARTS

WE BUY FRENCH ANTIQUES, porcelain and furniture. Jadis Antiques, 384-4523

ANTIQUE GERMAN RADIO phonograph combination. 595-2365.

ANTIQUE AUCTION
Tues., Aug. 14, 7 p.m.
Call us now for a free appraisal of any items you wish included in this auction.
386-3308
LUNDS
THE AUCTIONEERS AND APPRAISERS FOR VICTORIA AND VANCOUVER ISLAND

3 PCE OAK BDRM STE WARDrobe, mirrored dresser and dresser, $295; oak table and 4 chairs, $475; oak sideboard, $75; walnut sideboard, $75. Lots of odd chairs at $10-$40. Open 7 days, most evenings, only 15 min from town, Pete's Place, 786 Goldstream, 478-6000.

THREE LOUIS XIV STYLE upholstered high-back armchairs, $635 each. Victorian style velvet loveseat and genleman's chair, $1275. 383-2787.

CARVED MAHOGANY LOVEseat and chair. Single beds, mahogany, walnut. Delft candlesticks. Blue willow platter. 12 piece Swedish tea set. 384-2662

CASH FOR OLD OIL PAINTings, antique and estate jewelery. Brandon's, 18 Centennial Square. 385-0623.

WHALE TEETH, SCRIMSHAW, Narwhal Tusk, Nautical Antiques wanted. K.H. Ways, 1756 Rohr St. Glendale, Cal. 91202.

GIANT 11TH ANNUAL ANtique Collectables Sale and Show July 28th and 29th, Juan De Fuca Rec. Centre.

FOR SALE PRE-COLUMBIAN pottery——figurines, bowles, etc. Fine quality. Private collector. 595-2095 mornings.

MUST SELL. WALNUT DINING room table. OFFERS. To view call days 386-6160 or nights 477-2983.

HIGHEST MARKET PRICES paid for Georgian furniture, clocks, oriental rugs, etc. David Robinson, 1019 Fort, 384-6425.

FURNITURE REPAIRED. ANtiques our specialty. Phone 478-2539.

WE BUY SMALL ANTIQUES including furniture.
Waller Antiques, 388-6116.

ORNATE GRECIAN NOBILITY brass bed, late 1890's. $1500. 385-5517 after 5:30.

120 GARDEN SUPPLIES

Fertilizer

MUSHROOM COMPOST, WEED free, odorless, nutritious, $80, 10 yards delivered. Jacobsens Mushroom Farm 652-2386.

SAANWOOD FARMS LTD.
Cow manure. 652-2026 or 652-1743. No Sunday calls please.

MULCH HAY FOR SALE, $1.00 bale, 652-3014.

Plowing, Rotovating and Cultivating

DON'S TRACTOR SERVICE
477-3913
We rotovate, plow, cut grass and brush; also loading and hauling.

4 BROTHERS — ALL AREAS
Hand Tillers, Tractors
479-6112

Tools and Supplies

KUBOTA TRACTORS
NEW AND USED
4 Wheel Drive Diesel Tractors
Rotovators, Mowers, etc.
4650 Trans-Canada Highway
4 miles south of Duncan
Open 6 days — 8 to 6
748-2809

Top Soil, Rocks and Fill

Gravel & Garden Mart
Open Evenings & Weekends
We Load Pickups & Trailers
Pick Up By Bulk or Bag
Corner of Cordova Bay & Fowler Rds. (½ mile north of Fable Cottage) Trio Ready-Mix (1971) Ltd.

SCREENED
TOP SOIL
Only $5.70 per metric ton
Plus Delivery
Trio Ready Mix, 658-5235

SCREENED TOP SOIL WITH manure and sand, $10 per yard, delivery extra. Sterilized potting soil by bag. E. Nixon Ltd. Office 385-4431; Yard 478-0511; Nights 479-1937.

TOP QUALITY SHREDDED top soil with manure and sand added. 10 to 14 yards at $9.25¢ per yard. Smaller quantities available. Peninsula Bulldozing, 479-1884.

WEED FREE VIRGIN SOIL
Black, shredded and usual excellent quality. For fast delivery. Call A-1, 383-1532.

NO. 1 SCREENED TOPSOIL mixed with sand and manure, 14 yrds. $125; 7 yrds. $70. Sell pickup load, $9 yard. 478-3322.

FREE FILL, DELIVERY charge only, topsoil, fill sand and blasted rock. Reasonable. 658-5172, 658-8921, 479-1582.

SAND, GRAVEL, DRAIN AND crushed rock, 1 to 6 yard loads. 658-5406.

BY SACK WEED FREE GOOD black soil, 382-2843; 7 days a week. We deliver.

SCREENED TOPSOIL, ALL types of gravel. Also, No. 2 fill soil. P. J. Trucking Ltd, 478-3322.

TOPSOIL, 6 YARDS, $60. FREE Delivery. 478-8467.

125 PETS and SUPPLIES

FROST POINT AND CHOCOlate point female, registered kittens. 721-3409.

ADORABLE, LOVABLE COCKapoos, black and white. Phone 652-1068.

REGISTERED GERMAN SHEPherd puppies for sale, 7 weeks old. 642-5822.

4 PART PERSIAN KITTENS. Litter trained. Free to good homes. 474-1354

LOVING HOME FOR AFFECfionate Siberian Huskey. Registered male 9 months. 478-0478.

FREE FEMALE MALTESE forced to give away, 8 yrs. old, no small children. 478-8214.

SMALL-TYPE COCKER CROSS puppies, one female, one male. $15. 478-1649.

PUREBRED FRENCH LOP rabbits, with pedigree, all ages, 477-3581.

WANT TO BUY AGGRESSIVE dogs. Phone 385-8209.

PUREBRED IRISH SETTER pups, $100. 478-6682.

LAB CROSS PUPPIES, NEED good homes. Phone 478-5720.

TORTOISE SHELL FEMALE kitten, free, 652-4688.

AQUARIUMS, FISH AND ACcessories for sale, 656-7586.

LAB AND SHEPHERD PUP, 10 weeks, phone 388-5596.

RABBITS, FOR MEAT, PET OR show. $2.50 and up. 642-4496.

MINIATURE PINSCHERS, cropped, etc. 652-2301.

TO GOOD HOME, 11 MONTH spaniel cross for sale, 386-9175.

PART SHELTIE PUPS, $25. 478-8069

BABY TURTLES
Skunks, reptiles, birds and tropical fish. Also 1 of the biggest selections of houseplants on the island. Open 7 days a week.
SEA & SOIL
5833 York Rd, Duncan, 748-1811

VANCOUVER ISLAND DOG Fanciers Association. All breeds, Championship Dog Shows, September 7, 8, 9 at Sanscha Hall. Entries close August 15, noon. For information and entries phone: 478-5861 or 598-4777.

1 GERMAN SHEPHARD COLlie cross, 1 St. Bernard purebred, 1 German Shephard, 1 Samoyed, 1 Border Collie cross, 3 Golden Labradors, 1 Golden Retriever, Labrador pups, kittens. 479-5868.

REGISTERED BRITTANY Spaniel pups, top line bred stock. Includes registration papers, pedigree, tattoo and shots. Born June 1, 79. 382-3534

SIAMESE BLUEPOINT, NEUtered male, CSA Grand Premier. 595-6059.

COCKAPOO - HEALTHY AND friendly, 1 year old, unspayed female. Needs children to play with. $100. 656-1577 after 5 pm.

FREE TO COUNTRY HOME. Active! grey male Burmese cat. 1 year old. Has had required shots. 5-10 pm, 386-7972

FREE TO GOOD HOME 2 MALE beautiful 8 week old kittens, 1 long haired tabby, 1 short haired tabby and white. 479-1485.

REGISTERED SCOTTISH deer hound puppy, male, show quality, entered to Lure coursing. 656-1301.

5½ WEEK OLD MALE SKUNK, descented, healthy, makes a great pet. Cage included, if desired. Phone 748-2751 after 4 pm

FREE TO GOOD HOME PUREbred St. Bernard, also Border Collie/black Lab cross. 642-4215 after 6pm.

FREE TO LOVING HOME 2-year male Malamute Shepherd cross, good with children. 478-6446 anytime.

PUREBRED SIAMESE KITtens, 8 weeks old, box trained and shots, $50 firm. After 6pm, 382-7447.

BEFORE BUYING A PUPPY call Victoria City Kennel Club "Watchdog" for advice. 385-2233.

PUREBRED APRICOT POOdles, 7 weeks old. Asking $100. 112-390-2485 after 6 pm.

DO YOU HAVE A PROBLEM with your dog? Would you like to have your dog trained? Guaranteed. 385-8209.

PUREBRED AIREDALE PUPS, $150, registered sire and dame, 245-2030.

CHIHUAHUA PUPPIES FOR sale, 2—males, 2 tiny females. 479-8840.

BASSET HOUND NEEDS home, prefers rural family, 385-3050.

TO A GOOD COUNTRY HOME, beautiful Setter Lab cross. 1 year old male. 652-4851.

BEAUTIFUL 1½ YEAR OLD Spaniel cross Terrier, spayed female, shots. 479-1970.

FREE TO GOOD HOME, 3 GINger tabby kittens, 7 weeks old. 478-4170.

REGISTERED BROWN MALE poodle, shots and tattooed. 642-5967.

PART LAB AND GERMAN Shepherd pups for sale. 385-8288.

COCKATIELS, YOUNG AND healthy, variety of colours, $50-$85. 478-5487.

PUREBRED BORDER COLLIE, 8 months, good family or working dog. 656-1628.

ONE PAIR OF PEACH FACED love birds, proven breeders, $90. Also baby cockatiels. 477-9982.

3 GRAY KITTENS FREE TO good home; 1 male, 1 female 7 month old cats. After 5 479-1986.

FREE TO GOOD HOME, ONE snow white spayed cat, very affectionate. 478-6016

YORKSHIRE TERRIERS
Pet and show stock. 112-464-7361

BABY BUNNIES, $4.
658-5309

127 CHICKS, POULTRY HATCHING EGGS SUPPLIES

1200 EGG LEALAND WILSON incubator, complete with seven drawers and all accessories. 474-1819.

YOUNG MUSCOVY DUCKS FOR sale. Nice selection of colours. 478-8640 after 5 pm

COMET PULLETS, 10 WEEKS, $2.70. 1569 Stellys Cross Rd. 652-3501

128 LIVESTOCK SUPPLIES AND EVENTS

JOHN MacNUTT TRUCKING
SAWDUST—SHAVINGS
HOGFUEL
Large or Small Loads
479-6560 479-1908

MANDER
TRUCKING LTD.
SAWDUST
SHAVINGS
CEDAR HOG FUEL
385-3041
After 6, 477-5053, 479-7629

CORRECTIONS TO OAK Meadows Show Program. Class #43, Equitation Hunt Seat "C", to be held after Class #30. #31 sponsored by Artic Insulation, #35 Eatons Ltd, #36 Keg and Cleaver. Exhibitors party evening of August 4th. 479-6843

FEED POTATOES, $30 PER ton. Michell Brothers, 3015 Island View Rd. 652-1939.

PUREBRED NUBIAN DOE goat for sale, no papers, 1 year old, not yet freshened. Inquire 478-9782.

DEITRICH DRESSAGE CLINIC, Aug 11th and 12th, Oak Meadows. 479-6843.

BUCKSKIN, 10-YEARS OLD, experienced rider preferred, $600. 642-4656.

FEEDER CALVES, 5 AND 6 months. 5 year old family cow, 2 goats. 652-3651, 652-4014.

WANTED: HORSE TO RENT for month of August. Phone 384-0625.

PUREBRED POLLED HEREford bull, 14 months old, $800. 656-2518.

YEARLING PUREBRED JERsey Heffer, $500. 743-5027 after 6 pm.

MONTH OLD HOLSTEIN BULL calf, also Jersey family cow. 656-4296

7 YEAR OLD GELDING SHETLland pony, with saddle and bridle. $200. 112-743-9892.

FOR SALE 1 PONY CLUB 16'' saddle, excellent shape. 652-5629 after 6 pm.

WEANER PIGS, WHITE, 8 weeks, $50, Bred gilts, $195. 652-3501.

HEREFORD COWS AND calves, also separate calves for sale. 746-5861.

STANLEY R. COSBURN
Horseshoeing. 478-1646.

FOR SALE, 16½'' STUBBEN Siegfried saddle, $550. Phone 479-7296.

WEANER PIGS FOR SALE. 479-4405.

THOROUGHBRED GELDING for ½ lease. 595-8278.

6 MONTH SUSSEX AND CHEviot lambs. 658-8893.

YOUNG JERSEY COW WITH calf, $750. 652-2089.

128 LIVESTOCK SUPPLIES AND EVENTS

CHILDRENS DAY CAMP
At
THE RIDING SCHOOL
For August
Weekly, $75
Riding lessons, adult and children, $10 lesson. 652-5882.

VICTORIA FARM
MEAT SERVICES LTD
1057 MARWOOD AVE
Complete Federally inspected slaughtering and custom processing services for local farms.
PHONE 478-3944

COWICHAN VALLEY CADORA C.E.F. Dressage Show, August 11. Eva Marie Boerschmann Clinic, August 12, 13, 14. For further information 746-6719 after 5pm or 746-7763.

WE STOCK PENTA POSTS AND farm fencing at West Coast Hardware and Supply Ltd in Duncan, 5982 Trans Canada Highway, 748-0031.

HORSE SHOW, AUG 4TH AND 5th, Saanichton Fair Grounds, Money prizes. Entries at Shanks or Buckerfield, 479-6843.

12-YEAR TB MARE, 15.3 hands, good disposition, nice mover, $700. See at Hunt Valley or call: 477-7050 after 6 pm.

WEENER PIGLETS, 7 WEEKS, complete breeding stock and young meat rabbits, some cages. 656-1927 weekdays after 5.

BAY GELDING, 9 YEARS, 15 H.H. English, jumps. Suit advanced beginner. $600 or closest offer. After 6, 598-3763

8 YEAR OLD BRIGHT BAY thoroughbred mare, very reliable trail horse, good for junior rider, 15.2 hands. $1000. 656-1301.

FOR SALE 2 PONY MARES, 12.3 hh and 10 hh, well schooled, excellent behavior, good for beginners. 652-5629 after 6 pm.

SHANKS SADDLERY NOW HAS in stock a full size and colour range of summer sheets at 764 Roderick St, 384-5011.

SAWDUST, SHAVINGS
The Best Fuel Company
384-5524

130 HEAVY EQUIPMENT AND MACHINERY

FOR SALE WHOLE OR PARTS, 1966 GMC tandem gravel truck, 12 yard box. 2 telescopic hydraulic rams, 5 and 4 transmission. 34,000 pound rear end. Dayton rims. V6-53 deisel engine. 746-7582

1964 FORD TANDEM 850 FLATdeck, new paint, new tires, rubber block suspension, 5 speed trans, 3 speed rearends, deck good, excellent condition throughout. Asking $5000 obo. 478-3802, 478-1122.

KENWORTH HIGHWAY TRACtor, $16,000 invested in new motor, trans, clutch, tires, etc. am/fm, air conditioning. View at 3620 Happy Valley Rd. 478-9278. $12,800 or best offer.

CAT D2, DOZER, WINCH canopy $7650. JD 420 dozer. 263-1008.

NEW 15' FLATDECK TANDEM trailer, electric brakes, $1095. 478-3871.

1969 450 JD LOADER
Phone 743-5739

135 FARM IMPLEMENTS

MF Massey Ferguson
IRON HORSE EQUIPMENT LTD
NEW AND USED
Farm and Industrial Equipment
Parts, Service, Financing
4650 Trans-Canada Highway
4 miles south of Duncan
Open 6 days — 8 to 6
748-2809

JOHN DEERE
J. GRIEVE MOTORS LTD.
Lawn & Garden Tractors
7 hp - 28 hp
Diesel Farm Tractors
22 hp - 275 hp
Full Line of Attachments
Balers and Swathers
652-1642 SAANICHTON

Ken prasing Equipment
for
Small engines
BRIGGS-STRATTON
and KOHLER
TECUMSEH
934 Goldstream Ave. 478-9313

J. GRIEVE MOTORS LTD.
Vancouver Island's largest farm implement dealer now selling Yanmar 4-wheel drive tractors, 13 to 33 h.p. Full line of attachments.
652-1642 SAANICHTON

YANMAR, MODEL YM155D, 4 wheel drive, diesel tractor with rotovator and front end loader, 162 hours since new. 652-2297.

BUYING
OR SELLING
CLASSIFIED
ADVERTISING
CAN FILL
YOUR NEEDS

148 LEASE VEHICLES

McCALLUM MOTORS LEASING LTD.

CAR LEASING THE MODERN CONCEPT

Our leasing aggreements are designed to be flexible. You tell us your needs, we tell you how we can meet them.

For further information contact
Don Innes
or
Cam McCallum
at McCallum Motors Leasing Ltd.
1101 Yates St.
382-6122

148 LEASE VEHICLES

ENSIGN
WILL SHOW
—YOU—
HOW TO LEASE

AND SAVE!!!

Lease Returns
79 Cordoba
79 Volare
78 Mercedes 280SE
78 D300
78 V.W. Rabbit
78 LeBaron
77 Volare
77 D100
76 Newport

PLUS MANY MORE

Tom Cino
Bryan Cathcart
SELL Premium
Ex-Lease Cars

LEASING???
See
Roy Hughes
And Ask About
idealease

CHRYSLER LEASING SYSTEM

Member of Chrysler Leasing Systems

Quadra At Caledonia
Dealer licence number
D548B
386-2411
Open Weekdays
'Til 9:00

150 CARS FOR SALE

D
O
U
G
L
A
VOLKSWAGEN
AUDI

Your Largest Volkswagen Audi Dealer On The Island!

AIR CONDITIONING SALE!!

79 RABBIT 'L', 2 door, automatic with air conditioning $8195
79 AUDI 5000S. 5 speed, loaded—including air conditioning $15,950
78 PORSCHE 924. Air conditioning, and sun roof $16,950
76 LEBARON, 4 door, automatic, with air! $7895
76 CHEVY ¾ ton, Automatic, air conditioning $6595
74 AMBASSADOR, 4 door, automatic, with air! $2395

PREMIUM USED

79 Econoline Van $6995
79 Camaro, T-bar $9995
78 VW Bus, A/T $8295
78 Bronco 4x4 $9895
77 Honda, 4 spd. $3895
76 Fox, S/W $6495
75 Volvo S/W $4895
74 VW Westfalia $6495
73 Audi Fox, 2 dr. $3695
72 VW Window Van $3495

FROM JULY 21 THRU OCTOBER
Service and Parts Dept.
OPEN SATURDAYS
8:30-4:30

UP TO 60 MONTH SCOTIA PLAN FINANCING AVAILABLE. O.A.C.

Douglas Volkswagen Ltd.
3329 Douglas Street

388-5466
Dealer Licence 5100

150 CARS FOR SALE

McCALLUM DATSUN VOLVO

VANCOUVER ISLANDS LARGEST VOLVO DEALER

USED CARS
78 VOLVO 245DL
76 VOLVO 264GL
76 VOLVO 244DL
75 VOLVO 245DL
74 VOLVO 145S
74 VOLVO 144E
73 VOLVO 1800ES

79 FIAT X19
78 TOYOTA Celica GT
77 VW RABBIT
76 TOYOTA Corolla

79 MUSTANG Ghia
78 DODGE Diplomat
77 MERCURY Monarch
76 DODGE Maxi Van

PLUS MANY MORE

BCAA INSPECTED FOR YOUR PROTECTION

BANK FINANCING AVAILABLE

McCALLUM DATSUN VOLVO

McCallum Motors
DOWNTOWN
1101 Yates at Cook
382-6122 D-5603

COLWOOD
1836 Island Hwy.
478-1741 D-5603A

DON'T THINK, DO
69 Ford Fairlane 500, excellent running gear, new engine. 302, automatic 3 speed transmission, also rubber. $1350. Bruce 721-5029

CLASSIC
1963 Buick Wildcat convertible, showroom condition, $5500. Bucket seats, floor console, tilt wheel, white with white roof, black interior, 386-8313.

TRAILERING
'77 Plymouth, Gran Fury, excellent condition. Fully equipped, tow vehicle, with Eazi-lift hitch, air shocks and more. $4700. 477-5720.

1969 DART SWINGER, GOOD condition, needs paint, '71 318 4 barrel, 4-speed, runs good, 70,000 on engine, 90,000 on car. Trade for used 4x4 (prefer Ford) in reasonable condition or $2000. 381-5739.

HARD TO FIND, EXCEPTIONal condition, 1967 Cougar, V8 automatic, power steering, radio, only 66,000 miles, must see to appreciate, asking $3250. 478-0247 after 6 pm.

1968 CADILLAC, EXCELLENT condition, $1700 obo. Also 1968 MGB, new motor, new paint, overdrive, Michelins, $1900. obo. Going travelling, must sell soon. 384-5929 between 4-7.

1974 CAMARO, 350 V8, 3 SPEED automatic, shift kit, good rubber G60-14 rear and G70-14 front, radio, tapedeck. Very good condition, $5,300 or nearest offer. 477-4965 anytime.

1953 CADILLACS
One Coupe Deville, one Convertible, both running condition. Highest offer. 656-6949

SACRIFICE
1976 Dodge Coronet Brougham, fully equipped. Closest offer to $3500. 382-2784.

WE CAN SUPPLY ANY MAKE of new car or truck - Call Les Carr at Bridge St. Motor Company Ltd, 388-5714, evenings 721-3798. DL00627A.

1973 FORD TORINO, 64,000 miles. Easy driver. 302, power steering, power brakes. Automatic. Mags. Red with white pinstripes. $1950. 474-1806 after 4:30

1977 GRENADA SPORTS coupe, fully equipped, black with gold vinyl roof, low mileage and in excellent shape. $5300. Call after 5pm or weekends 652-4550

1977 CORDOBA, LOW COST, low miles, luxury. Loaded, including air, sunroof, stereo tape, etc. Uses regular fuel. $6250. 598-6926.

1970 MONTE CARLO, GOOD gas mileage and good looks, radials, wire wheel covers, new paint, stereo, $3295. 478-6060 or 386-6700.

1976 MAZDA 808, ONLY 14,000 miles, $2800 or best offer, leaving for Europe. Phone Barbara P. at 386-6791 during day or 595-5809 evenings.

1975 TOYOTA CORONA, 4 DOOR automatic. Radio, clock. Silver grey. 38,000 miles. Government tested. Excellent condition. $3,950. 656-4175.

1978 OLDS CUTLASS SUPREME Brougham. Full power, cruise, radials, Landeau roof, AM 8 track stereo, clock, much more. Immaculate. 382-8282

1962 MERCURY, NEW TRANSmission, runs good, asking $300. Contact 386-3116 between 6pm and 11pm, 386-8526, 384-7187 anytime.

1960 BUICK INVICTA. NEW paint; trans; interior; power windows, brakes, steering: excellent condition. Offers. 652-1369.

76 HONDA CIVIC HATCHBACK, 4 speed, 5 good radials, coco mats, AM radio. Excellent running condition. Very clean. $3500. 642-4783 or 595-4328

150 CARS FOR SALE

METRO TOYOTA
"Your Best Value Dealer"

OVER 150 ESSO TESTED METRO RECONDITIONED USED CARS to CHOOSE FROM

—or—

ECONO-LOT
NOTHING OVER $1999

64 Ford C'stm	$399
67 Austin	$399
64 Vauxhall	$499
62 Ford	$499
68 Datsun S.W.	$599
69 Oldsmobile 98	$599
71 Olds 88	$599
69 Envoy a/t	$699
72 Cortina	$799
67 VW Beetle	$799
67 VW Van	$999
70 Javelin	$1099
68 Nova	$1299
67 Crown 4-dr.	$1299
69 VW Beetle	$1399
73 Valiant	$1599
71 Impala	$1899
71 Demon	$1899
68 Westfalia	$1999
73 Mustang	$1999
71 NOVA 4 dr., A/T	$1999
72 Duster	$1999

All reasonable Offers Accepted!

386-3516

METRO TOYOTA LTD.
645 FINLAYSON
DEALER LIC. 6290

METRO TOYOTA

MUST SELL, 1966 PLYMOUTH Fury II, 2 door hardtop, 318 cu. in. new motor, new trans, $1200 or best offer, good condition, 382-1481.

1969 TOYOTA CORONA, KEYstone mags, traction bars, pinstriping, many extras, $995 or best offer. Phone 388-7815 or 382-8056.

1977 CAMARO LT, 305 AUTO, radials, radio, 40,000, super clean white, red interior. $6495 o.b.o. 384-5488 before 2:30 or 477-6672, evenings.

68 PLYMOUTH SATELLITE, 4 door, 318. 66 Fairlane, 4 door station wagon, 200-6. Both automatic. Excellent condition. $695 each. 478-7321

68 DART GT, 2 DOOR HARDtop, 273 V8, new paint, mags and Radial T-A, console automatic, Swinger duals, excellent condition. 652-3657 after 5pm

1973 DODGE COLT, MECHANIcally good, some body work needed, 45,000 miles, rebuilt head, $1000 or best offer. 385-2421, 8:30-4:30 ask for Keith Watson.

BLACK ON BLACK
1976 COUGAR XR7, FULLY loaded, bucket seats, 8-track stereo, new tires, exceptionally clean. 382-5701.

1965 ACADIAN SPORT COUPE, new metallic blue paint, stock 454 with complete top end rebuild. New brakes, tires, carpet. $2800. 598-1709.

'77 FIREBIRD ESPRIT DEluxe, power steering, power brakes, tilt steering etc. Immaculate. 658-8925 after 6 pm. 598-4556 before 6; ask for Kevin.

MOVING MUST SELL '71 MUStang Mach I, 351 Cleveland, power steering, power brakes, power windows, and more. Best offer takes. 478-7166.

1974 CHALLENGER, BLACK ON black, 360 V8, console automatic, headers, LD340, 650 Hollev, excellent condition, after 5:30, 478-0456.

1975 DART SPORT, 2 DOOR hard-top, slant 6, 48,000 miles, good condition. Price $2500. After 4, 383-7789.

76 TOYOTA CELICA GT AND HB, 5-speed, 25,000 miles, as new condition. Offers. 479-3588, 479-3157.

1978 MONTE CARLO LANdeau, excellent condition, 17,000 miles, $5500 firm. 384-7406 anytime.

1977 VOLVO 244 DL, BEIGE sedan, automatic, 12,000 miles, AM/FM, immaculate condition. $7100. 386-3779.

1979 MUSTANG, 4-CYLINDER 4-speed, 7,000 km, great gas economy, still on warranty. Offers. 386-7192.

1967 COUGAR, 289 4-BARREL. Automatic. Metallic grey. New tires, air shocks. Dual exhaust. Just tested. $1850. 479-1202

MUST SELL, 1978 CAMARO, only 12,000 miles, 350, 4-speed, showroom condition, loaded with options. $6500. 478-9680.

1973 CAPRICE ESTATE wagon, air conditioning, wood panelling, looks new, $2850. 598-8394.

READ THIS
Car for sale almost new 1978 Cougar XR7, low mileage, 1 owner, the buy of your life. 479-1095 anytime.

1978 HONDA CIVIC HATCHback, excellent condition, 27,000 kms, $4000 firm. 595-2272 evenings and weekends.

ESTATE SALE
1976 Dodge Dart, 2 door, 14,000 miles. Offers accepted. Phone 478-1935.

1974 BUICK V8, 2 DOOR HARD top, power brakes, power steering, many extras, real sharp. 592-3933, 477-3002 after 6pm.

150 CARS FOR SALE

THREE POINT MOTORS

9
ITS OUR NINTH ANNIVERSARY AS A DATSUN DEALER SO WE'RE HAVING A
BIRTHDAY SALE
SAVE AT LEAST
$600
AS MUCH AS
$1500
ON BRAND NEW 79 DATSUNS

DIPLOMAT
78 Dodge Coupe, automatic, power steering, power brakes, radio, vinyl roof. $5,795

ACADIAN
78 Pontiac four-door hatchback, automatic. Only 11,000 KM! $4,795

VAN
77 dodge Tradesman 200. Automatic, power steering, power brakes, radio, mag wheels, wide tires, bucket seats. $6,495

WAGON
77 Ford LTD II, automatic, power steering, power brakes, custom roof rack, radials. Only 13,000 miles. $6,795

PICKUP
77 dodge Custom 200 camper. Special with canopy. Automatic, power steering, power brakes, radio. Only 11,000 miles! $7,995

280Z 2 Plus 2
76 Datsun Sports Coupe. Silver with black vinyl roof and sun roof, radio, tapedeck. A beauty! $8,995

MAXIVAN
75 Dodge Sportsman Royal window van, automatic, power steering, power brakes, radio. $4,295

SEE OUR GREAT SELECTION OF USED DATSUNS
OPEN 'TIL 9 P.M.

Government at Hillside
385-6737
DL 00740A

SACRIFICE
1976 Ford Fury, sun-roof, air, 39,000 miles, only $3500. Phone 478-2044.

1973 COROLLA 1600, 2 DOOR, 4 speed, 2nd owner, tested till June 80. Clean, reliable transportation. $1650. 595-2187.

1974 BUICK CENTURY LUXUS, tilt wheel, AM-FM stereo, power windows, console shift. 4 new radials. $2699, trades considered. 479-6805.

IMMACULATE 1976 FORD Gran Torino, many options, 19,000 miles, asking $4395. Phone 382-2492 after 5:30.

1973 CHEV CAPRICE CLASSIC, V8, 4 door, power steering, power brakes, AM FM cassette, stereo, trailer hitch, excellent condition, 75,000 miles, $2350. 382-8428.

1978 GMC JIMMY, AUTOMATIC transmission, radials. 27,500 km. 350 V8. 478-1628.

1973 MERCURY MONTEGO Villager Wagon, 351 V8, ps, pb, 53,000 miles. Good condition. Asking $2395. 477-0446.

67 BEAUMONT, ONE OWNER, good condition, 2 door hardtop, 283 motor, $2000 firm. 477-1633 evenings.

'76 PLYMOUTH DUSTER, original owner, excellent condition, slant 6, radial tires. Asking $3600. 386-7369.

1963 RAMBLER AMERICAN, 4-door, 6-cylinder, very good condition. $650. View at 290 Helmcken Rd. 479-2966.

72 DODGE CHARGER, 440 MAGnum, automatic, offers or will consider trade for smaller car. Phone 746-6626.

AIR CONDITIONED 1970 Chrysler 300, 4 door hard top, low mileage, all power, radio, tested, $1595. 383-0405.

SPACIOUS 1972 TOYOTA COrona Mark II station wagon, 25 mpg, automatic, radio, tested, $1295. 383-0405.

MUST SELL '77 HONDA CIVIC hatchback, 4-speed, excellent condition, $3600 offers. 479-0335 after 5 pm.

1972 INTERNATIONAL TRAveiall in excellent condition, low mileage on reconditioned, for information phone: 383-6869.

1965 IMPALA, POWER STEERing brakes and windows, good motor, needs work, $300. 384-1002.

1973 FIREBIRD ESPIRIT, 57,000 miles, $4250. 479-0052, after 4:30.

1976 MERCURY MARQUIS, power steering, power brakes, air conditioning, cruise control, excellent condition, $3900. 478-6853.

73 PONTIAC ASTRE. GOOD condition, automatic, grey with red interior. Must sell, $1800. 385-3482

1970 TORINO STYLE RANchero, mags, radial TA's, fresh transmission, tonneau, $2850. 478-4170.

1971 COUGAR, POWER STEERing, power brakes, auto, vinyl top, very good condition. 656-6939.

1965 MUSTANG CONVERTIBLE powder blue, collectors piece, serious inquiries only. $4500. 386-8313.

73 MONTE CARLO, ONE owner, 49,000 miles, swivel bucket seats, power steering, automatic, vinyl roof, $3900. 385-4524.

150 CARS FOR SALE

ENSIGN CHRYSLER PLYMOUTH

ENSIGN
CHRYSLER
PLYMOUTH

ALL UNITS CHECKED BY CAR CLINIC DIAGNOSTIC CENTRE

WE THOUGHT YOU SHOULD KNOW
COMPACT 6 CYL. USED CARS

79 Futura
2-Dr. 6 cyl. automatic, power steering, power brakes, radio, vinyl roof.
Stock #85442. SALE PRICE $6292

78 Volare
4-Dr. 6 cyl. automatic, power steering, power brakes, radio, vinyl roof.
Stock #8481 SALE PRICE $5292

77 Volare SW
6 cyl. auto, ps, pb, radio, roofrack. Premier model.
Stock #11621 SALE PRICE $5555

74 Ventura 4-DR
6 cyl. auto, ps, pb, radio.
Stock #11171 SALE PRICE $3777

PLUS
79 AUDI FOX
78 MAGNUM X.E.
78 CATALINA
77 TR7
77 MONTE CARLO
77 TRANS AM
77 CAMARO
77 ACADIAN
76 ASPEN S.E.
76 GRANADA
74 FORD F100 P.U.
74 CUTLASS
74 VENTURA
73 DODGE VAN
71 IMPALA
69 VW BEETLE
69 CHEV ½T. PU
67 VALIANT
67 IMPALA

Plus Many More

GOV'T TESTED PLUS 2-YEAR WRITTEN WARRANTY

ENSIGN
Chrysler-Plymouth Ltd.
DOWNTOWN
YATES AT COOK
Dealer licence number
D495A
386-2411
Open Weekdays
Till 9:00

1971 PLYMOUTH SPORT SUBurban 9-passenger station wagon, $2200 or offers. 479-4552 or 479-4333.

1972 SPITFIRE, 60,000 MILES, new paint, trans, clutch, good condition. All reasonable offers considered. 479-4444.

72 VOLKSWAGON VAN, ONE OF a kind, super custom interior, deluxe mechanical condition. $3900 595-7417

1956 CHEVROLET SEDAN DElivery, body in fair condition. No motor or trans. Best offer. 598-3207.

1977 CADILLAC SEDAN DEVille, D'Elegance, buckshot brown, light tan roof, fully loaded. Victoria car. $11,800. 721-3571 (Victoria).

1970 DATSUN 510, 4 SPEED, RAdial tires, needs body work and paint job, $575 or best offer. 384-2562 after 4.

1969 VW 1500CC, METALLIC red, good tires, needs synchro in second, needs hood. $900. 382-3196.

STOP MOTORS
EVERYDAY IS SALE DAY!!
2524 DOUGLAS ST. 383-3635

74 MUSTANG II, 4-SPEED, RAdial tires, pin striping, excellent condition, $3200. 598-8759

78 PONTIAC ACADIAN, LOW mileage. Asking $4100. Lady driven. Call 652-2864 anytime.

150 CARS FOR SALE

BRIAN HOLLEY VOLVO
BEST BUY
242DL
Automatic
Power Steering
$8998
Delivered Victoria

Choice of 3
From Your
#1
VOLVO
CANADA
Dealer
Award Winning:
* Service Mgr.
* Parts Mgr.
* Shop Foreman & Senior Technician
* Volvo Master Guild Sales Staff

All dedicated to helping you make your best buy on a new
VOLVO
before and after the sale

VOLVO TRADES

74 VOLVO 144 Grand Luxe, one owner car. Automatic, sun-roof, finished in dark green with tan leather. A much sought after model in mint condition. Low mileage. $5795

74 VOLVO 144 automatic sedan, rare U.S. spec. with fuel injection and power steering, very low one owner mileage, orange with cloth interior, radials, etc. $5395

78 HONDA Civic Wagon, attractive brown metallic, tan interior, loaded with options and in new car condition. $5295

78 PONTIAC Parisienne. Popular downsized model. White, red vinyl roof, $6995

77 DATSUN 200SX sport hardtop, 5-speed. Two position moon roof, stripe kit, red/black velour interior, fabulous stereo! $5995

76 Ford GRANADA, small V/8 auto, P.S., & P.B., radio. One owner car in excellent condition. $4895

74 COURIER pickup with canopy. 4-speed, radio, new yellow paint, low mileage, super clean. $2895

I LOVE TO SIGN DEALS
Brian Holley MOTORS LTD.
SUBARU
VOLVO
Douglas at Cloverdale
DL5141 384-1161

66 BEAUMONT, CUSTOM 2 door hardtop. Power brakes, vinyl roof, 4 speed, headers, 340 duals, radials. Rob, 598-3198

'69 BARRACUDA FASTBACK, new 440 automatic, 3.91 posi, new paint, fast and clean. Asking $3500. 652-3157.

1977 LTD II, 4 DOOR SEDAN, power brakes, power steering. Mint condition. Offers to $4600. 477-4088

1969 TURQUOISE CADILLAC, 4 door hardtop, 86,000 miles, runs and looks great. $3000. 595-6632, 388-6275 Pager 607

1974 MUSTANG II, SILVER grey, 4 cylinder automatic, great gas mileage, good condition, runs well, radio. 592-9842 after 5, weekends 477-8201.

1972 MAZDA STATION WAGON 808, 39,000 miles, good tires, automatic, excellent condition, new paint, offers. 652-2301.

MUST SELL, 77 CELICA LIFTback, lots of extras, immaculate condition, best offer takes, 477-8595.

1975 MALIBU STATIONWAGON, V8 automatic, power steering, power brakes, radial tires, $2795 or best offer. 479-2343.

1966 VAUXHALL VICTOR, LOW mileage, good condition, interior completely redone, $425. 478-0282.

1976 AMC GREMLIN, EXCELlent condition. 3 speed standard. 6 cylinder. $2000 or best offer. Dave, 385-8784

STATION WAGON, 1976 GRAN Torino, low mileage, lots of extras, excellent condition. 477-9682.

1973 MINI 1000, VERY GOOD condition, mags, radials, tack, front wheel drive, cassette deck, 382-0139 after 5 pm.

1974 PLYMOUTH SATELLITE, power steering, power brakes, excellent condition, $1650. 478-3871.

MUST SELL 70 CHEVELLE, mint condition. 2 door 300 deluxe. G60's on chromies. Straight 6. $2100 or offers. 474-2730

1970 MAVERICK, 6 CYLINDER, rebuilt transmission, needs valve grind. Rough. Small Car. $300. 652-1508

1955 PLYMOUTH STATION Wagon, doesn't run, good tires, spare motor parts, asking $125. Phone after 4, 642-5445.

1979 CADILLAC
Coupe de ville, with De Elegance group, very clean with low mileage. $15,900. 477-4832.

1967 CHEVELLE MALIBU, 2 door hard-top, white, mags, 283, good condition, $2200. Phone 382-8731 before 4:30 pm.

1972 VW BEETLE, LOW MILEage, radio, gas heater, extra tires. Very clean. Asking $2000. 479-2016.

1976 MUSTANG GHIA, AUTOmatic, V8, power steering, power brakes, radials, mags. $4800. 479-4864.

1974 MUSTANG II, HATCHback, V6, 4 speed, yellow with brown custom striping, asking $2900. 382-4365.

150 CARS FOR SALE

SUBURBAN MOTORS

THE HOME OF LINCOLN CONTINENTAL AND MARK V, MARQUIS, COUGAR, XR7, ZEPHYR AND FORD TRUCKS

SUMMER SUPER SAVINGS!

4x4s
78 CHEV BLAZER, 4x4. V8, A/T, P/S, P/B, radio. $8995
78 TOYOTA LANDCRUISER, 4x4. Only 15,000 miles. $7995
78 F250 Super Cab, 4x4. V8, A/T, P/S, P/B. $7995
76 DODGE Power Wagon, 4x4, pickup. $6799
76 DODGE Ramcharger, 4x4 wagon. $5995
75 FORD F250 Crew Cab, 4x4. $4995

SPECIALTY UNITS!
77 F350, 1 ton flatdeck. V8, A/T, P/S, P/B, radio. $7895
77 FORD ¾ ton, 12 passenger bus. V8, A/T, P/S, P/B and air. $6995
72 F350 cab and chassis. V8, 4spd., P/S, P/B,. $2695

PICKUPS!
77 FORD ¾ ton Camper Special, with air! $6995
76 FORD ¾ ton Explorer with canopy. $4995
75 GMC Sierra Classic, ¾ ton. Camper pack, 4 door, 6 passenger pickup. $4995
73 CHEV ¾ ton, 6 passenger, crew cab pickup. $3395

MANY MORE RELIABLE PICKUPS AND VANS TO CHOOSE FROM!

Douglas and Saanich Rd.
386-6131 DL 5528

Millstream
CHEVROLET
OLDSMOBILE

ACADIAN
78 ACADIAN 4-door hatchback, 4 cylinder automatic, radio. Finished in silver with red trim. $4450

MALIBU
77 MALIBU Classic station wagon, V8 automatic, power steering, power brakes, radio, factory air conditioning, auto tailgate release. Finished in bronze with brown houndstooth interior. $5350

COUGAR
78 MERCURY Cougar 2-door Brougham, V8 automatic, power steering, brakes, power windows, cruise control, AM-FM radio, bucket seats, console. Finished in bronze with fawn trim. $7250

VENTURA
74 PONTIAC VENTURA 2-door coupe, 6 cylinder, automatic, power steering, radio. Finished in fawn with brown trim. Exceptionally clean low mileage unit. $3690

TOYOTA
77 TOYOTA COROLLA 4-door sedan, 4 cylinder, automatic, radio. Finished in yellow with fawn trim. Extremely clean. $4750

CHEVELLE
72 CHEVELLE 2-door hardtop, V8 automatic. Hard to find model. Very clean. Finished in gold. $2690

MON.-FRI.
8:30 a.m.-9 p.m.
SAT. 9-6

Millstream Chevrolet Oldsmobile Ltd.
1730 Island Highway
474-1211
Dealer Lic. D-5831

HIGHEST OFFER TAKES, 1965 Chev wagon. Phone 479-6666.

74 SILVER TOYOTA CELICA GT, good shape, 382-0920

1967 BEETLE. NEW BRAKES, tires, some rust. Offers. 477-6701.

1968 RAMBLER REBEL, PARTS or whole, 592-6222.

MUST SELL, 1966 FORD, RUNS well. $350 or best offer. 386-3843

150 CARS FOR SALE

S&H TOYOTA CENTRE

Two Locations
To Serve You Better

848 YATES ST.
381-5222
FORT and FOUL BAY
592-2471

78 TOYOTA SR5
PU, 5 spd. Radio. Canopy.

78 DODGE
½ ton PU, V8 auto. Only 8300 KM.

77 CELICA GT
Liftback, sunroof, 5 spd, AM/FM

77 DATSUN
200 SX 2-dr, 5 spd, AM/FM radio. 13,000 KM.

76 RABBIT
2-dr, 4 spd. Only 32,000 mi.

76 COROLLA
2-dr, 4 spd. Very clean.

76 BOBCAT
2-dr, 4 spd, radio.

75 VOLKS
2-dr, 4 spd.

75 MAVERICK
4-dr, 6 cyl, auto, PS. 31,000 mi.

74 DATSUN
260Z, 4 spd, 41,000 mi. Nice car.

74 VOLVO
GRAND LUX, 4-dr, auto. Fuel injection. Sunroof.

73 CORONA
4-dr, auto. 38,000 mi. Very clean.

73 DATSUN
2-dr HT, 4 spd, radio. Red with white vinyl roof.

65 COMET
4-dr auto. Only 57,000 mi.

SAUNDERS AND HITCHMAN LTD.
2040 Cadboro Bay Road
at Fort and Foul Bay
Dealer Licence 5059

1974 PLYMOUTH SATELLITE, 4 barrel carb, 2 pipes, wide ovals. A-1 condition, $2,800. 385-7578

1978 PLYMOUTH FURY STAtionwagon. $4800, fully loaded 478-8793.

1971 CORTINA GT, 2 DOOR very good condition. 58,000 miles Doug 595-7694

1974 GRAN TORINO ELITE, 400 cu. in. 56,000 miles, $3300 or best offer. 478-7059.

1969 CHRYSLER, AIR CONDItioned, loaded, requires engine work, $500. 477-1043.

77 DODGE ASPEN, EXCELlent condition, all the extras 598-3233.

BARGAIN. 1969 FORD XL fastback. New tires and shocks. Tested. $495 firm. 384-5827

74 FIAT X19, NEW CLUTCH, rebuilt trans, totally overhauled. $5000 or best offer. 479-4052

1965 FORD COMET. RUNS Needs some work. Best offer 386-0956.

1973 PINTO RUNABOUT, NEW brakes and front tires, closest offer to $1195. 598-4994.

'68 CAPRICE, 307 AUTO, BUCKets, console. Excellent condition. Best offer. 385-7706.

1972 EL CAMINO, 402 WITH Gem top, day 385-5500, night 595-2274, $4000.

1975 RANCHERO, EXCELLENT condition, factory air, 42,000 miles. $4400. 656-6163 evenings.

1974 VOLVO GRAND LUX, fuel injected, leather interior, $4200. 386-3516 or 382-7256.

78 DATSUN 200 SX SPORT coupe, white, AM FM, radials. 385-7963

1966 MORRIS 1100, 68,000 MILES, good transportation, $400 or offers. 595-6228.

1963 VALIANT, MECHANICALly good, body rough. Offers. 478-0547, leave message.

1963 CHEV STATION WAGON. V8, automatic, mechanically sound, best cash offer. 477-4510.

1972 GRAN TORINO, 4 DOOR, small V8, power equipped, good condition. $1,650. 385-9607

1979 ACADIAN (CHEVETTE) 4 door hatchback, 4 speed, 4800 kilometers, $4200. 479-9516.

75 CHEVY VEGA PANEL 2 door, excellent condition, $1700. Tony 477-9386 4:30-7:30pm

1973 TORONADO
Air conditioning, power seats, windows, trunks, doorlocks, tilt and telescopic steering, cruise control, 8 track stereo system, vinyl top, looks new, sacrifice $3250. 598-4936.

1977 HONDA CIVIC. STILL ON warranty, most options. $3800 or best offer. After 5, 592-7260.

1968 FALCON WAGON, TESTED till June 80, $595. 382-1197.

1964 MERCEDES, GOOD MEchanical condition, gas, standard. $1600. 386-1597 after 4 pm.

1968 DATSUN 510, $850. RECently put in very good condition. 477-2294

71 POLARA 2 DOOR, POWER brakes, power steering, good condition. $850. 595-7710.

1972 MONTEGO TWO DOOR hard top, 6 automatic, clean, 62,000 miles, $1000. 478-6891.

'73 COUGAR XR7, FULLY loaded with sunroof, good condition. 478-6479 between 9-6.

1966 CHEV IMPALA, POWER steering, brakes, easy driving. $600. 382-9400.

78 CAMARO-LT. MANY OPtions, includes stereo, 20,000 km, $7500. 388-9255 after 6pm

66 CAPRICE, GOOD PAINT, good mechanically, $850. 382-6901.

1970 BUICK SKYLARK, CUStom 69,000 miles, moving must sell. $950. 383-8495.

1972 CHEV IMPALA, 4 DOOR, $850 or best offer. 477-7932, 477-6663.

1975 DATSUN 710 DELUXE, 28,000 miles, excellent condition. 479-3084.

MOVING EAST. '65 MERCURY Station Wagon. Excellent condition. $750. 598-3656.

1973 MUSTANG FASTBACK, excellent condition, 46,000 miles. Offers. Call 478-0697.

1963 VALIANT STATIONWAGon, slant 6, automatic, running, for parts. Offers. 656-6769.

1970 BEETLE, RED, $1250 firm. 381-6323 10 to 5 weekdays and Saturday.

150 CARS FOR SALE

PETER POLLEN FORD

USED CARS
79 Mustang Ghia V8
79 Zephyr 6 cyl
78 Olds Cutlass 2-dr
78 Monte Carlo Deluxe
78 Caprice Clas. sedan
78 Diplomat Luxury sedan
78 Trans Am T-roof
77 Comet 6 cyl.
77 Mustang V6
77 Monarch Deluxe
77 Pinto 3-door mint
76 Celica 5-speed
76 Montego MX SW
75 Scamp 6 cyl. mint
73 Pontiac SW
72 Maverick 6 cyl. AT

4X4 TRUCK SPECIALS
77 Ford F250 green
77 F250 w/winch
77 GMC 3/4 ton
75 GMC mint cnd.
77 F150 Stpsd swb
77 Jimmy 9,500m.
The Above 4X4 Trucks Are All In Excellent Condition

BANK RATE FINANCING

7-DAY MONEY BACK GUARANTEE

384-1144

YATES and COOK
Dealer No. D 5373

Cornell GM
USED CARS YOU CAN EXPECT A GREAT DEAL FROM CORNELL

80 CARS TOP QUALITY
RECONDITIONED READY TO GO!
WE'RE EASY TO DEAL WITH

Stock No. 637A
78 CADILLAC Seville 4-dr. all options, no sunroof.
—$15,500—

Stock No. 1623A
77 Silver TOYOTA Corona, 4 door, 5 spd, radio.
—$4955—

Stock No. 1708A
77 Brown FORD LTD. V-8 auto, PS, PB, radio, vinyl top. Excellent condition.
—$5575—

Stock No. 145A
77 Silver and maroon, GMC factory camper van, V-8 auto, PS, PB, radio, tape deck, raised roof, stove, fridge, oven, toilet, furnace. Factory built.
—$10,900—

GMAC and BANK FINANCING AVAILABLE

Finlayson and Burnside
385-5777

B. MADSEN MOTORS LTD.

Drive a little further Save More

78 DATSUN B210
4 cyl., auto., radio.
$3995

77 MALIBU 4 DR
V8, auto., P.S., P.B., radio, 6500 mi.
$5495

76 CAPRICE ESTATE
V8, auto., P.S., P.B., radio, air.
$4195

74 MAVERICK 4 DR
6 cyl., auto., P.S., P.B., radio.
$2995

74 CHEV 1 T. VAN
V8, auto., P.S., P.B., radio, raised roof, partially camperized.
$3795

72 TORINO 4 DR.
V8, auto., P.S., P.B., radio.
$1595

72 FORD F250
V8, auto., P.S., P.B., radio.
$1695

Plus many more to choose from. Government tested.
OPEN NIGHTLY 'TIL 8
2691 Sooke Rd.
478-5011
DL5450

'79 MUSTANG GHIA II. LOCALLY owned and driven for 1-year. Low mileage, excellent condition. Offers. 595-2592 after 7 pm.

De Pape

BELIEVE THIS!!

1966 Oldsmobile Cutlass, 4 Dr. Sedan. Now hear this — it has only 10,000 (ten thousand) original local, one owner Victoria miles. Where else could you find a car like this?

RIVIERA

79 Buick. GM's new model with front wheel drive. Fully equipped with all luxury and power options, including moon roof, air and stereo. Absolutely stunning!

DIESEL

79 Mercedes 300D, 4-dr, air, stereo, sunroof plus all power options. 7000 miles.

79 Audi 5000S, 5 spd, as new.
78 Cadillac Seville, low miles.
77 Peugeot 604, 4 dr, V/6 loaded.
71 Mercedes 280SL Hdt. convert.
78 Cadillac Coupe de Ville
79 Cadillac 4 dr low mi, as new
74 Mercedes 280 Coupe air, pu
77 Lincoln Town Sedan
73 Mercedes 280, 4.5, 4 dr.
74 Datsun B210. Bargain!
71 Toyota 1600. Bargain
78 LEBARON air loaded
73 AUDI FOX, std. Clean!

Open 8:30-5:30 Closed Sat.
DePAPE MOTORS LTD.
Indoors at 779 Pandora
384-8035 D-5311

Speedway MOTORS LTD.
VOLKSWAGEN
PORSCHE
AUDI

Vancouver Island's Leading V.W. Porsche Audi Dealership

77 CORDOBA
T-top, air conditioning, power windows, stereo, power steering, power brakes, mag wheels, low mileage. Finished in black. An outstanding car in all ways.

DEMO SALE
NOW IN PROGRESS
COMPLETE LINE OF
VW
AUDI
PORSCHE
Demos all
REDUCED TO CLEAR

971 YATES ST.
at VANCOUVER

Dealer Licence No. D-5180

385-2415

Honda CAR CENTRE
YATES AT QUADRA

We Need Used Cars

78 DODGE Diplomat	$6444
78 HONDA Hatchback, auto.	$4795
77 PONTIAC Grandville Brougham	$4244
76 HONDA 2 dr.	$2744
74 DATSUN B210 Sedan	$2244
73 MUSTANG Mach I	$2944
70 GMC Pickup	$2244
66 VALIANT 200 2-Door	$999

BANK FINANCING, INSURANCE, LICENCE PLATES ALL AT OUR ONE-STOP NEW AND USED CAR CENTRE

386-6707
Dealer No. 0846A

66 BARRACUDA, EXCELLENT condition, V8, power steering, bucket seats, $2400. 385-2283.

77 HONDA HATCHBACK, 4 speed, sunroof, $3750. 656-5624 after 2

'66 CHEV 4-DOOR, AUTOmatic, $700 or best offer. 386-0217.

MUST SELL 1968 CHEVELLE 2 door hardtop, black lacquer, offers. View at 3165 Milgrove St.

1977 VOLVO 242GL ANNIVERsary edition, tape deck, p.s., p.b., excellent condition, 721-3338

1976 OLDS SUPREME, 35,000 miles, air. Asking $5200. 383-7794.

1975 DATSUN B210 HATCHback, 4-speed, radials, cassette. 598-4177.

1961 PONTIAC LAURENTIAN, 2 door hardtop, 261, 6 cylinder, 87,000 original miles. Very clean, all original. Second owner. 382-5701.

1967 FORD GALAXIE 500, A-1 condition, $675 or best offer. 656-7450.

1973 ASTRA WAGON, GOOD body, $750. Scott 383-5995 between 6:30-7:30pm.

1957 CHEV BELAIR, 2 DOOR hard-top, V8, turbo 400, $2000 or offers. 388-5229.

1974 AUSTIN MARINA, STANdard shift, 67,000 miles, $1800. Phone 652-2588.

1970 TOYOTA COROLLA Sprinter, one owner car, $250. 479-0314.

76 PLYMOUTH FURY, POWER steering, automatic, vinyl top, good mileage, slant 6. 479-9504.

55 CHEV, 4 DOOR STANDARD, $1100 or best offer or trade for VW Bug. 479-8708.

SWIFTSURE MOTORS 382-8811

TRY THESE SPECIAL UNITS
75 Mustang II, 4 spd., 4 cyl. $3495
76 Cougar XR7 2 dr. ht, V8, auto, ps, pb, radio, black on black, maroon interior $5295
71 Charger SE 2 dr. ht, all new motor, trans, rear end, special tires, leather interior $3895
69 Cutlass S Convertible. 455 V8, auto, ps, pb. Getting rare! $3495
70 Cutlass 2 dr. ht, 350 V8, auto, ps, pb, very clean unit $2295
68 Riviera 2 dr. ht, V8, auto, ps, pb, pw. $1695
72 Chrysler 4 dr. ht, V8, auto, ps, pb, air cond. $1595
76 Grand Marquis 4 dr. One owner. Fully loaded with only 32,000 miles. Must be seen to be appreciated. $6,995

- OTHER UNITS -
66 Mustang V8 auto $2,495
66 Park Lane. One owner $1,995
69 F100 p/u, V8, 4 spd $1,450
70 Ford Van Part. Camp. $1,995
74 GMC 1/2-ton, auto V8 $3,495
68 Plymouth 4 dr. $795
72 Pinto Sq. Wagon $1,795

"LOOK FOR THE SIGN BEFORE THE RED LION"

MON. TO FRI. 9-8 P.M.
SAT. 9-5 P.M.
3388 DOUGLAS ST.
382-8811 DL 5001

REG. MIDGLEY
AMC Jeep FIAT

"ON THE SUPER LOT"

"LUXURY"
'76 FORD T'Bird $6995
'77 CHEV Monte Carlo $5995
'78 CHEV Caprice $6195
'74 BUICK Riviera $4595
'77 COUGAR XR/7 $6495

"ECONOMY"
'76 DODGE Arrow $3995
'77 PLYM Arrow $4695
'78 HONDA Civic $5495

★ GUARANTEED
★ SAFETY TESTED

REG MIDGLEY MOTORS LTD.
Douglas at Cloverdale
385-8756
DL5186

METRO HONDA

TOP DOLLAR FOR TRADE-INS
NOW'S THE TIME TO TRADE!

ECONOMICAL GAS SAVERS!
78 HONDA
78 COROLLA
77 HONDA
77 ACCORD SPECIAL $4995
76 HONDA
76 CVCC
75 RABBIT
75 COLT
75 HONDA
75 MINI
75 TR7
75 DATSUN P.U.
74 FIAT X19
74 MGB
73 CORTINA
72 MINI
72 MGB

100% bank financing O.A.C.

Wide open 9-10
Saturdays 9-6
2151 Blanshard 388-6921
DL 5876A

Specialty MOTORS LTD

70 Olds 442
68 Olds 442
64 Olds F-85
77 Olds Cutlass Salon
68 Malibu
70 Duster
69 Roadrunner
69 Dodge Dart GT
72 Buick Skylark

ECONOMY +
75 VW Rabbit
74 Celica 4 spd
74 Volkswagon
73 Celica Auto

STATION WAGON Month End Specials!
76 Fury II $3687
75 Monaco 9 pass $3577
70 Pontiac Lemans $2287
69 Beaumont $177

Many Others To Choose From
TRADES & OFFERS WELCOME
Bank Financing Available O.A.C.

Victoria's Greatest Selection of Specialty Cars
381-5544
SPECIALTY MOTORS LTD.
2936 Douglas DL6033

PLIMLEY
BRITISH LEYLAND
1010 Yates
382-9121

78 Firebird — V8 - Auto P.S. Excellent shape. Only $6995

79 Mustang II — V8 Auto. P.S., P.B., AM-FM Cassette, wire wheel covers, vinyl roof and sunroof. Only $7695

78 Honda Accord — 5 speed. AM-FM, radials. Only $6295

78 Ford Fiesta — 4 speed, radio, radial tires. Only $4195

77 Dodge Aspen — 225 slant six, auto, P.S., P.B. Excellent condition, less than 20,000 miles. Only $4495

75 Dodge Dart — 4 door, 225 slant six, automatic. Very reliable trasportation. Only $2695

Open Wed., Thur., Fri.
Until 8:30 P.M.
Dealer Licence 592

66 CHRYSLER WINDSOR 2 door, ET mags, radials. New dual exhaust. $2000 or offers. 478-9604

MUST SELL
1972 Pontiac 4 door hardtop, V8, automatic, best offer. 478-6832.

FOR SALE, 1967 FORD GALAXie 500. Good condition, $900. Phone 595-1589 after 5 pm.

1977 TRANS AM, CALIFORNIA edition, all options, $7300. 656-6394.

PALM MOTORS

BARGAIN HUNTERS

75 Astre AT	$1248
74 Pinto	$1387
74 Ford Van	$1920
73 Capri	$642
73 Ford PU	$1587
73 Pontiac AT	$1225
72 Torino AT	$1482
72 Colt SW	$1345
71 Ford AT	$418
71 Hornet	$699
70 Spider	$980
69 Chev PU	$499
68 Vauxhall SW	$382

3342 OAK ST.
DL5260 386-8385

PACIFIC MAZDA PEUGEOT

78 Toyota liftback; 77 Chrysler Cordoba; 77 Monte Carlo; 76 Mazda 808 coupe; 75 Datsun truck; 75 Toyota Landcruiser; 74 Maverick auto; 74 Toyota PU and camper; 74 Pinto Squire wgn; 73 Mazda wgn; 72 Volvo 145E wgn; 72 VW 411 wgn; 71 Corona wgn; 69 Cutlass 2-dr; 68 Rambler wgn; 66 Mercedes 230S.

7 DAY MONEY BACK GUARANTEE!

385-1451 D 5253
Blanshard and Johnson

GeM

76 Cadillac sedan DeVille $10900
76 Lincoln Mark IV $9900
76 Ford Elite, loaded $5495
75 Dodge Dart, 6 cyl. auto $2995
78 Mustang V6 auto $5495
72 VW 411 sedan $2495
73 Cougar, Mint $3995
73 Datsun 1800, mint $2695
68 Coronet 2 dr. HT $1995

MANY MORE TO CHOOSE FROM

480 ESQUIMALT RD. D-6331 382-7195

FAMILY WAGONS

73 OLDSMOBILE
Custom cruiser, completely loaded including air, stereo, luggage rack, 9-pass. seating, one-owner, etc., etc.

71 LTD
Country Squire, loaded, stereo, cruise, mags, tinted glass, luggage rack, etc. Only 31,000 one-owner miles.

For personalized service for either of these fine automobiles, call Steve Jarvis, 388-7722.
YATES AUTO SALES
950 Yates St. DL5268

HELP!
We're Overstocked

	Reg.	Sale	Save
76 Pontiac SW	$4195	$3695	$500
73 Cougar XR7	$3495	$2995	$500
71 Le Mans Con	$3995	$3495	$500
74 T Bird	$4995	$4495	$500
73 Charger SE	$3495	$2995	$500
70 Cutlass 442	$3995	$3495	$500

Many More to Choose From
"Reasonable" Offers accepted
Trades Welcome
PAINTER MOTORS LTD.
3005 Douglas 388-6196 D5802

TOUCH OF CLASS
1977 Pontiac Grand LeMans 2 dr. 305 V8, P.S. P.B. auto. with console and bucket seats, AMFM 8 track. Only 16,000 miles. Silver blue metallic with matching vinyl top. Plus many more options. Priced to sell at $6995. Another exclusive from

MIKE McKENNA
Suburban Motors, 386-6131 or res. 478-1493. D5528

72 OLDS CUTLASS
2 door hardtop, V8, automatic, power steering, brakes, and radio. Nice condition, with only 58,000 miles. 2 year warranty! Only $2895! To viw, please ask for
ERROL RICHARDSON
382-7121 or Res. 383-2465. Empress Pontiac Buick GMC Ltd. DL5701.

ABSOLUTELY MINT!
1977 Mercury Grand Marquis with everything including complete trailer towing pkg. Extra clean 30,000 mi.
PEDEN RV LTD.
2855 Quesnel St.
386-3464 D1950A

STATION WAGON
76 Pontiac Grande Safari. This lovely SW is equipped with air conditioning, wood side paneling, roof rack, radial tires. It is a must see at $3695. Trades welcome. PAINTER MOTORS LTD., 3005 Douglas St., 388-6196. After hours: 478-0790. D5802.

"LADIES CAR"
Gorgeous 1976 Mustang coupe finished in a dazzling white with complimenting interior. Small V8 auto, ps, pb, cassette stereo. Only 26,000 lady-driven miles. For personalized service, call Steve Jarvis, 388-7722.
YATES AUTO SALES
950 Yates St. DL5268

CONVERTIBLE
71 LeMans, V-8, auto., buckets, PS, PB, console shift, power windows and top. Super nice car. Save $500, Reg. Price $3995 — On sale this week, only $3495. Trades Welcome. PAINTER MOTORS LTD. 3005 Douglas St., 388-6196. After hours: 478-0790. D5802.

74 MUSTANG
2 dr, 302, V8 auto trans, P.S, P.B. It's equipped with radial tires, amfm cassette, black vinyl roof, rear stereo speakers. Make us an offer at
McCallum Motors Ltd.
DOUG FOSTER
382-6122 D5603

SKYLARK WAGON
This 1972 mid-size is really a very clean low mileage and low priced wagon, V8 auto, P.S, P.B and much more. This very hard to find model is available now. For more info. ask exclusively for MIKE CASTLE at Empress Pontiac Buick GMC Ltd. 382-7121 or res. 477-1354. D5701

1974 MONTE CARLO LANdeau, excellent condition, many options including black velour interior, air, cruise, power steering, power brakes, tilt wheel, swivel buckets, posi-traction, am 8 track stereo, 71,000 highway miles, much work done, runs beautiful. Must sell, going to University. Asking $3400. 477-8725 between 4-6 pm.

HARD TO FIND MODEL
1974 CAMARO 2 door coupe, with automatic transmission, and special metal flake paint! Hurry on this one, and phone CHARLIE PETERSON, at Empress Pontiac Buick GMC Ltd., 382-7121 or Res., 592-0458. DL 5701.

1965 FAIRLANE 500, GOOD running condition, $250. 474-2441.

64 METEOR FOR SALE, offers. 386-8519.

'77 TRANS—AM, A-1, $8200. 386-1948.

EMPRESS PONTIAC BUICK GMC

MANY OF OUR VEHICLES HAVE A CROWN SEAL, 1 YR. WARRANTY ON THE POWER TRAIN! CHECK OVER THESE SELECTED UNITS — FOR YOUR OWN PEACE OF MIND!

72 SKYLARK Wgn. $2995
72 CUTLASS $2895
76 MUSTANG $4995
74 CAMARO, Air $4795

OPEN
Mon.-Thurs., 9-9
Fri.-Sat., 9-6
2867 Douglas at Topaz
382-7121 D.L.5701

WILLE Dodge · Chrysler

Many More To Choose From

78 Volare	$5295
77 Cordoba	$5895
75 Vega SW	$2495
75 Pinto HB	$2495
73 Toyota SW	$2695
70 Maverick 2-dr	$1695
67 Cougar	$1995

Many More To Choose From

3200 DOUGLAS AT CLOVERDALE
382-2313
MON. TO FRI. 9 TIL 9
SAT. 9 TIL 5. DL5881

1973 PLYMOUTH FURY III, 2 door hardtop, excellent condition. 477-2704.

70 PLYMOUTH SATELLITE, 318 auto, power steering, $1500 or offers. 383-0826

MERCEDES 250S, 1967, WELL-maintained, full service record. 478-8860.

1967 SPORT FURY. VERY pretty car. White inteior. $860. 382-4127.

1957 CADILLAC FLEETWOOD, restorable. Best offer over $800. 652-2376 evenings

1971 DODGE CHARGER, MUST sell before July 28th, no reasonable offer refused, 385-4988.

1975 CAMARO, 350, 35,000 miles, red and white, 1 owner, $4500. 652-3891.

'72 MARINA 2 DR, 4 SPD, RAdials, tach, tape deck. New clutch. $1400. 479-6292.

76 RABBIT, 26,000 MILES, automatic, supurb, $4650. 385-7357 phone after 4:30.

1972 PINTO, GOOD CONDITION, low miles, new paint job, asking $1450. Phone 383-6819, after 5 pm.

1974 MUSTANG II HATCHBACK, V6 4 speed, very clean, $3600. 595-8008.

1976 CELICA GT LIFTBACK, 5 speed, 1 owner, low mileage, $5600. 595-8008.

LEAVING TOWN
1973 Grand Torino Squire, offers on $1995. 592-0535 after 5 pm.

71 RIDEAU 500 WAGON, 351 V8 automatic, power steering, power brakes, $1600 firm. 478-7516.

1971 PINTO. AUTOMATIC, LOW mileage. Excellent condition. $1295. 477-6266

MUSTANG, 289, LIKE NEW, bought Sept 64, a good appreciating investment, $5995. 386-3641.

TWO VOLKSWAGENS, GOOD for bush buggy or parts. 478-5094.

1971 TORINO SQUIRE WAGON, good condition, $850. 1444 Simon Rd. 477-7142

'71 TOYOTA STATION WAGON, standard, 2-door, asking $650. 383-4730.

1976 DATSUN 710, AUTOMATIC, low mileage, offers to $3800. 479-1046, after 2 pm.

'72 DODGE DEMON, 340, sunroof, mags. Good condition. $2700. 721-3816.

1974 HONDA CIVIC HATCHback, 45,000 miles, best offer takes. 382-0776.

1968 ENVOY EPIC, GOOD CONdition, asking $650 or offers. 383-2796.

1962 FORD FALCON, 4 DOOR automatic, 6 cylinder, tested, $300. 658-8533.

HONDA, BLUE HATCHBACK, 1975, excellent condition, mags, tach, $2800. 479-6214.

1976 GMC VANDURA, SEMI finished interior, 51,500 miles, $4300 or best offer. 592-1049.

1974 PINTO, LOW MILEAGE, good condition, offers on $2000. 478-1859, after 5.

WIFE'S PREGNANT, SO... must sell my baby. 77 Camaro Z28, low mileage, many options, 479-6821.

MUST SELL, 1965 CUDA, REbuilt 340, no reasonable offer refused, 478-3748.

65 CANSO SPORT DELUXE, custom paint, etc. Sacrifice at $2000. 384-3427.

MUST SELL. 1968 FORD FAIRlane hardtop, 289. First $900 takes. 385-4992, 385-6075 anytime

1968 PONTIAC CATALINA 2 door hard top, good shape, $575 or best offer. 385-4149.

COUGAR XR7, 1970, GOOD CONdition, one owner, 55,000 miles, $3,000. Call 721-3360.

1967 MUSTANG. OPTIONS. $1800 or best offer. 642-3830

1966 MUSTANG, NICE SHAPE, $2800 or offers, 479-6909.

1969 NOVA 2 DOOR, 307 3 SPEED manual, $850 obo. 384-7587.

1967 CHEV IMPALA, CONVERTible, $2200. View at 3228 Seaton, after 4:30.

1972 MUSTANG, BLACK, GOLD stripes. 652-1068.

77 CAMARO, MINT CONDItion, all options. Offers. 383-4763

67 PLYMOUTH FURY I, AUTOmatic slant 6, offers, 592-0346.

1969 SUNBEAM CAR, RUNNING order, $200. Also parts. 479-9665.

FORD BRONCO, 74, REBUILT, offers. 381-5451 after 6pm

70 GTO. 400 4 SPEED. PHONE after noon 478-3981

1970 TOYOTA COROLLA, REbuilt engine, in excellent shape. $800. 479-8192.

1969 JAVELIN, FAIR CONDItion, $450 or offers. 478-7561.

1977 SUBURAU WAGON, $3900
479-3953, 479-1536

1974 VEGA, 44,000 MILES, GOOD condition, $1600 or best offer. 479-6457 or 595-3673.

ECONOMY SPECIAL
1974 Pinto 2 dr. coupe with only 25,000 miles. Economical 4 cyl motor with 4 spd. trans. A great value in a small car. For more info. ask exclusively for MIKE CASTLE at Empress Pontiac Buick GMC Ltd. 382-7121 or res. 477-1354. D5701

'72 MUSTANG
This car is red with white interior, equipped with ps, pb, bucket seats, automatic transmission. Powered by an economical 302 2 bbl. carb and rides on near new radial tires. Only $3,295. PAINTER MOTORS LTD., 1513 Quadra, 385-0122. D5802.

77 CORDOBA
Prism yellow with matching Landau roof, all factory options including leather interior, cruise control, power windows. For more information call Bud Maindonald, Pacific Mazda Peugeot, 385-1451. D5253

"1977 SPRINT"
Black on black, swivel buckets, tilt, cruise, pw, p. door locks, air, wire wheel discs, am/fm. Absolutely like new. For personalized service, call Hal Laird, 388-7722.
YATES AUTO SALES
950 Yates St. DL5268

MINT CONDITION
1973 Dodge Monaco Brougham, 4 door, 360 intercepter package, power steering, power brakes, blue brocade interior, metallic silver ghost grey exterior, new paint, brakes, tires, rebuilt engine. Mechanics pet. $2500 or best offer. 386-6094.

Celica Liftback
1978 Toyota in excellent condition. Fully equipped with 5 spd and radials. For more information on this fine car call Pedro J Arrais, Pacific Mazda Peugeot, 385-1451. D5253

Rusty But Trusty
1973 Olds Omega 2-dr, hb, only 51,000 mi. Truly a steal at $1495. First Come! - First Served!
GEM MOTOR SALES (1973 Ltd.)
480 Esquimalt Rd., 382-7195.
D6331.

1976 VOLARE STATION wagon, V8, automatic transmission, power steering, power brakes, high mileage, but in nice shape, radials, safety inspected. A steal at $1795 or offers. G and L Custom Auto Sales, 507 Ellice St. DL #6153.

1978 CHEV MALIBU
$4,995
Low mileage, excellent condition, 2 tone. Auto, PS, PB. AM radio. Tilden Rent A Car DL 6365C
386-1213

'71 COMET GT
302 auto, ps, pb, bucket seats, wide oval tires in extemely nice condition, $1,895. PAINTER MOTORS LTD., 1513 Quadra, 385-0122. D5802.

SPECIAL
'74 Capri 44,000 miles, radials, bucket seats, 4 spd. trans and more. Just tested, $2,795. PAINTER MOTORS LTD., 1513 Quadra, 385-0122. D5802.

76 COROLLA
1976 Toyota Corolla 2 dr, 4 spd. $3695. For more information call Bryan Williams, McCallum Motors Ltd. Bus. 382-6122, res. 383-9950. D5603

FAMILY CAR
1968 Chevrolet 4 door, power steering, power brakes, automatic, 53,000 miles, very clean and dependable, $1050. 385-7329 after 6pm.

— $695 —
Will buy you this 1969 Mazda, 4 cyl. 1900cc with only 45,000 miles. PAINTER MOTORS LTD., 1513 Quadra, 385-0122. D5802.

MUST BE SEEN
'73 Olds Delta 88 Royale, loaded. Air, power windows, etc. Low mileage. In mint condition. Many extras. Reasonable. Phone 383-3304, after 7 pm or 384-8075, pager 651.

CIVIC
77 Honda HB, 4 cyl., 4-spd., $3395. Trades Welcome. PAINTER MOTORS LTD., 1513 Quadra, 385-0122. D-5802.

72 CHEVELLE MALIBU, AUTOmatic, high performance 350, radio, power steering, power assist brakes, clean, new paint, steel radials, priced to sell. Trade for camper or boat. 2810 Admirals Road after 5.

AS NEW 1979 CHRYSLER LA Baron Town and Country stationwagon. 2 months old. Leather interior and every conceivable option. Sacrifice must sell immediately, trades considered, 384-9883.

CUTLASS CONVERT
350, auto, ps, pb, bucket seats, console. Won't last long at $2,695. PAINTER MOTORS LTD., 1513 Quadra, 385-0122. D5802.

MUST SELL, RARE 1970 PONtiac Bonnyville 4 door hardtop, electric windows, seats, power steering, brakes. Good mechanical, excellent interior, fair exterior. Offers or trade for ? 595-2249 anytime. 3325 Keats.

240Z
'71 Datsun 4-spd, buckets, new paint. Was $3895 — Now only $3595! PAINTER MOTORS LTD., 1513 Quadra, 385-0122, D5802.

1960 THUNDERBIRD 2 DOOR hardtop, original California car. Excellent condition. 352 engine. Automatic, power seats, steering, and brakes. Original interior, new tires. Factory air and radio. Classic car. Only $5000. 658-1057

79 BUICK SKYLARK 4 DR. SDN. Powered by a 305 cu inch 2 barrel V8, automatic with P.S. P.B. Beige body with tan winyl roof. 4,000 KM. Bob Sherratt at McCallum Mtrs, Colwood, 478-1741 or at home 598-8541. D5603A

COUGAR XR7
1969, 351, auto., PS., PB., buckets, console, new paint, mags. Only $2995. PAINTER MOTORS LTD., 1513 Quadra, 385-0122. D5802.

Sidney Car Mart
WHERE YOU GET QUALITY AT A DISCOUNT
Cars, Pickups and Vans
9757 5th St. D01591A 656-2432

PUBLIC AUCTION
Happy Valley Centre, Saturday July 28, 1 pm. Taking consignments now. 478-6293. See our ad under coming events.

1978 HONDA CVCC
12,000 miles, radials, radio, gas mizer, 478-8852.

1964 FORD CUSTOM, 4 DOOR sedan. Automatic transmission. 59,000 miles on new motor. Good condition throughout. Has been safety inspected in July. $400. 383-3428 between 5-10

1968 COUGAR, NEW TIRES, new brakes, new transmission, $2000 or best offer. 1967 Chevelle, really good condition, $2500 or offers. 478-4324, can be seen anytime.

DIESEL
1967 Mercedes 200D, very good shape, recent engine, new factory transmission, new brakes, oil pump, starter motor and more, $2900. 656-1835.

'76 MERCURY BOBCAT, 43,000 kilometers, 4-cylinder, power steering, power brakes, automatic, radials, 8-track, 1-owner, lady driven. $2600. 477-5051 after 6 pm.

1913 WHITE 5-PASSENGER touring car, asking $9000. 476-6750.

REDUCED FOR QUICK SALE, 1966 Ford station wagon, clean, tested, $700. 478-8217.

'68 THUNDERBIRD, 2-DOOR, 429, immaculate condition. Offers on $2500. 388-4501.

72 TOYOTA COROLLA 1200 4 speed, $975, or trade for small truck. 478-2548

1977 HONDA CIVIC, EXCELlent condition, $3500 firm. Phone 652-4274.

1976 DODGE SEDAN, 3600 miles, very good condition, 477-6072.

1966 CHEVY II, GOOD SHAPE, radials. $900. Phone 658-5478.

'62 CHEVY WAGON, TESTED til September. Offers. 479-2230.

1977 MAZDA GLC HATCHBACK, blue, 30,000 miles, $3300. 642-3660.

151 SPORT, IMPORT CARS

Mike Hunter

NEW, USED AND REBUILT parts available for XK120-150, MKII, S, E-Type, XJ6. Come to the Island Jaguar Specialist for guaranteed repairs at reasonable rates. 1963 MKII, good body, needs some mechanical work. $1850. 743-2849, Cobble Hill.

1974 FIAT 128
Excellent condition. 31,000 mi. AMFM cassette deck, tachometer, competition steering wheel, 5 near new Michelin steel belted radials. No rust. Full 100 point BCAA inspection done. Green with flawless tan interior.
STEVE SUMMERS
McCALLUM MOTORS LTD
382-9039 D5603 382-6122

74 FIAT 124
Spider Convertible—Racey Red!
77 TRIUMPH TR7
One Owner 9,000 mi.
Exceptional!
DePAPE MOTORS LTD.
Indoors at 779 Pandora
384-8035 D-5311

European Luxury
1978 Audi 5000
1976 Mercedes 450 SEL
Both cars have all factory options including sun roofs.
YATES AUTO SALES
388-7722 950 Yates St. DL5268

1961 AUSTIN HEALEY ROADSTER
3000 100-6. Florida State inspection June 79. Good condition. $6500. 386-7782

DIESEL
1967 Mercedes 200D, very good shape, recent engine, new factory transmission, new brakes, oil pump, starter motor and more, $2900. 656-1835.

LADY DRIVEN TR6-75, EXCEPtional condition, low mileage, brown interior, new tires, offers wanted on $6950. Once you see it, you'll love it. 595-1642.

71 BMW 2002. NEW 1600 HPP engine. Forest green colour. Air dam. Turbo stripes. Heavy duty shocks. New Pirelli tires. $4900. 477-0657, ask for Philip

MUST SELL
71, 240Z, 58,000 miles, flared, spoiler, mags, good condition. Any reasonable offer accepted. 477-5108

1977 VOLVO 244 DL, BEIGE sedan, automatic, 12,000 miles, AM/FM, immaculate condition. $7100. 386-3779.

PORSCHE-924
WHY BUY NEW?
Only $12,300 for immaculate 1977. Nanaimo 753-3624.

1974 FIAT 124 COUPE, GOOD condition, gas saving 5-speed, beige colour. $2800. 595-7308 after 5.

1977 MGB, EXCELLENT CONDItion, overdrive, AM/FM cassette deck, chrome trunk rack. $6,495. After 4 pm, 384-9625.

ATTENTION COLLECTORS!
Rare 71 Opel GT, beautiful condition. Just tested. Must see it. $2800 firm. 477-7271 after 5pm

1964 JAGUAR 3.8 MKII SALOON, red leather, power steering, power brakes. Timmis Motor Co, DL00983B, 388-6229.

1969 PEUGEOT 204, 2 DOOR hatchback in beautiful shape. Economical. Asking $1000. 385-2491

1972 MGB, MECHANICALLY sound, good tires, brakes and exhaust, needs paint. $2150. 384-8466.

BMW RENAULT
CAPITAL CITY AUTO LTD.
1750 GOV'T. 386-7508

1971 MGB, GOOD MECHANICAL condition, needs body work. $1300. 592-2698.

1971 FIAT 850 RACER, HARDtop, one owner, tested, $1,400. 656-5213.

1974 FIAT SPYDER CONVERTible, mechanically sound, low mileage, $3800. 381-5847

1973 240Z, EXCELLENT CONDItion, low mileage, mags, $4500. 658-8949 anytime.

1975 MG MIDGET, ONE owner, $2800, phone 748-3580 or 748-2943.

1977 MGB, ROLL BAR, SPARE snow tires, good condition. Call after 6 pm. 386-0452.

1973 VOLVO 144, 4 CYLINDER economy, excellent condition, $3950. 656-6026.

65 220S MERCEDES BENZ, body rusted, mechanically A1, $1450. 595-4810.

72 CAPRI, HIGH PERFORmance 4-speed, good shape, $1850. 477-4967.

1974 VOLVO 142, 2 DOOR, 4 speed, dark green, excellent condition, $4,400. Victoria 721-3426

UNIQUE
1962 Mercedes 190 SL. Phone 658-5995.

1974 TR6. GOOD CONDITION. 35,000 miles. Radials, radio. One owner. Asking $5200. 479-2016.

1967 MGB GT, ANTIQUE white, 72,000 miles, overdrive. $2300 or best offer. 592-9135.

280Z '76, EXCELLENT CONDItion, Cibie, Michelin, True-Spoke wires, $7000. 385-3694, 479-5902.

75 TRIUMPH TR6, 43,000 MILES, ski rack, roll bar, new clutch. 245-3911 after 6 pm.

1965 ROOVER 2000, EXCELlent condition, tested, $1350, trade accepted. 479-8470.

75 TRIUMPH SPITFIRE, EXcellent condition, hard top, asking $4200. 383-0522 after 5pm.

1974 CAPRI, V-6, 4-SPEED, LOW miles. $2750. 477-7746.

72 MG MIDGET WITH ROLL bar, very good condition, 50,000 miles, $2500. 479-0568 call after 5 pm.

76 TR6, EXCELLENT CONDItion. 381-5638

1977 MGB, VERY LOW MILEage, excellent condition. 595-5739

1974 128 FIAT SPORTS COUPE, good condition, $1600. 652-4881.

WANTED: CHALLENGER with 4 speed, 478-0456 after 5:30.

154 TRUCKS, BUSES AND VANS

1977 DODGE CLUB CAB, CONsider van trade. 478-9988.

1969 GMC 1/2 TON, GOOD CONDItion, $500. 479-5166 after 5pm.

1970 FORD 4X4 F100, 360 4 speed, $2,200. 382-2185.

73 FORD COURIER WITH FIberglass canopy, excellent condition, $2500. 652-3272.

1970 CAB AND CHASSI 1 TON Ford on duals. $795. 658-8130.

1973 FORD, XLT 3/4 TON WITH canopy, $3800. 656-5661.

TRADE OR SELL 1966 FORD pickup, 390 4-speed. 381-6415.

1970 CHEV 1/2-TON V8 AUTOmatic, no rust. $1200. 385-3253

1968 CHEV, 3/4 TON, 350 CU. IN. 4 speed, 479-3697.

154 TRUCKS, BUSES AND VANS

WILLE Dodge · Chrysler

73 Ford 1/2 ton	$3195
75 Dodge Club	$2995
75 Dodge Van	$3195
71 Dodge Van	$2195
76 GMC 3/4 ton	$5195
77 Dodge 1/2 ton	$3995
74 Dodge Van	$2995

Many More To Choose From

Excellent Selection Used Vans and Trucks

3200 DOUGLAS AT CLOVERDALE
382-2313
MON. TO FRI. 9 TIL 9
SAT. 9 TIL 5 DL5881

4X4 COUNTRY
3 Premium Units To Choose From

1978 Toyota FJ40 Landcruiser, 6 cyl, 4 spd, Warn hubs, radio and undercoat. Only 1800 Kilos. Red in colour $8495.

1978 Chev K5 Blazer, 350 V8 auto, P.S, P.B, radio. Cheyenne pkg. 25,000 K. White in colour $9395.

1976 Dodge Ramcharger, 318 V8 auto, P.S, P.B, radio, headers, big rims and tires, roof rack. 44,000 miles. White in colour $5995. Exclusive with

MIKE McKENNA
Suburban Motors 386-6131 or Res. 478-1493. D5528

14' VAN
This unit has been in storage for last 3 years. Has 53,000 original miles. Have just installed new Ford reconditioned motor, never driven. It is a 1972 C600 Ford tilt cab, with 14' van and power gate. Avis Truck Rentals. 1420 Quadra St at Pandora. Phone info 382-1033. Some other trucks available for sale, too.

"LANDCRUISER"
This '75 Toyota 4x4 is in excellent condition. Equipped with off-road tires, white spoke mags. 45,000 miles. For further information, phone Hal Laird, 388-7722.
YATES AUTO SALES
950 Yates St. DL5268

1978 CHEVY VAN, 1/2 TON, V8, p.s, p.b, tilt steering, cruise control, fully customized, mags, flares, pipes, headers, traction bars, sunroof, roof rack, pinstriped, stereo system. Must be seen. Offers. Phone after 6, Wednesday to Fri, 477-4448, all day Sat and Sun.

1965 CHEV VAN, GOOD CONDItion, recently painted, tested, 5000 miles on rebuild, mags, worth over $1000, overhead console, side pipes, cassette, CB, cooler, fully insulated interior done in crushed velvet and leather, over $3500 invested, $2000 or best offer. 652-2781.

1977 GMC JIMMY 4X4 WITH towing hitch, 31 gallon fuel tank and shield, sliding side windows, console, tilt steering wheel, tinted glass, carpeting, panelling, white with blue pinstriping, $8500 or highest offer. Call 479-9965 after 5:30 pm.

I USED TO REALLY ENJOY my
71 VOLKSWAGEN CAMPER
until I fell in love with a sports car. Faithful, but needing paint, and reluctantly a bargain to a good home. $2300. 383-9998 after 6

Camper Special
1970 Ford 3/4 ton pickup, P.S, P.B, auto, dual tanks, rear slider, split rims. For more information ask for Les Hugham, Pacific Mazda Peugeot, 385-1451. D5253

BRONCO
1976 Ford Ranger. V-8, auto., p.s., p.b., radio, free-wheeling hubs, big boots. GARDEN CITY AUTO LEASE LTD., 2978 Douglas St., 382-9111, D-5721.

1979 DODGE SHORT BOX 4X4, roll bar, macho package, V8, automatic with shift kit and cooler. Only 4600 kms. Beat factory price increase. $8500 or best offer. Frank, 384-2313 days; 479-1102 evenings.

1979 FORD F100, STANDARD transmission, power steering, radio, custom tool storage box, front mount spare. Under 10,000 miles, new condition, still under warranty, offers to $5700. 478-9497 after 6 pm.

PUBLIC AUCTION
Happy Valley Centre, Saturday July 28, 1 pm. Taking consignments now. 478-6293. See our ad under coming events.

1977 FORD F600, 5 AND 2, 14' steel deck, dump, 12,000 miles, like new, $11,900. 1977 Ford 350 11' deck, steel deck and dump, p.s., p.b., radio, $7,995.
652-3318 (evenings) 382-3521

75 CHEV VAN, 3/4 TON. FULLY camperized. Power steering, power brakes, automatic. Teak cabinets. Raised roof. New radials and mags. Phone John after 6, 382-9455

1975 DODGE 4X4, POWER steering, power brakes, V8 4 speed, 24,000 miles, 115" wheel base, alliance spoke and true tracks, plus more. Top condition. 479-8598.

76 DODGE B100 TRADESMAN van, one owner only. Economical slant 6 engine, 39,000 miles, standard. New tires on rear. In perfect new condition, $4000 firm. 246-9886.

72 GMC VAN, CUSTOM INterior, captains seats, Corvette rally rims, radials, vent, good running condition, $3175 or best offer. Phone between 5 and 7, 595-7704.

1969 FORD ECONOLINE raised top Van, exceptionally clean and well maintained, fully camperized, $3,200 or trade for fiberglass boat, trailer and motor. After 7 478-5661.

ABSOLUTELY MINT FORD
1977 3/4 ton custom van, 351, V8, power steering, power brakes, cruisamatic, raven fibreglass roof, camper unit, 14,000 miles, much more. $11,500. 479-2969.

1971 DODGE VAN, 35,000 ON new economical slant 6, new mufflers, trans, brakes, customized interior, sun-roof, mags, tape-deck, $2500 or best offer. 386-8567, 479-0257.

1966 MERCURY, GOOD LOOKing, good running, step side, short box, 351 automatic. $1500. Also have posi track and complete truck 4-speed for '66 Mercury. 382-7594.

68 JEEP WAGONEER 4 WHEEL drive, fresh 327, automatic, good interior, light brown. Ramsey winch, roof rack, trailer hitch. Good all around vehicle. 477-2347

CORVETTE RED GMC VANdura van, V8 with chrome muffler, AM/FM cassette, deluxe interior with settee/bed. $3995 or best offer. 598-3685, 388-7354.

IMMACULATE 1974 CHEV 4X4, full power, CB radio, 8-track stereo, wide rims, camper package, must sell. $4700 O.B.O. 477-7860.

1971 FORD ECONOLINE VAN, camperized, in good shape, will sell for cash or trade for Toyota truck. 592-3052 between 7 and 10am.

1976 DODGE VAN 1/2-TON STANdard, 225 6 cyclinder, 22,000 miles. $4650. 382-3292.

69 CHEV 1/2 TON PICKUP, GOOD running order, AM-FM cassette deck. $1300 or best offer, after 5, 388-9429.

GARDEN CITY
AUTO LEASE LTD.

77 FORD RANGER
Short box 1/2 ton, V8 auto, ps, pb, radio. Many more options.
$5995

76 FORD F250
3/4 ton V-8, 4 spd., p.s., p.b., radio, deluxe canopy.
$4995

76 BLAZER
4x4, V8 auto, ps, pb, tilt, radio
$6895

75 FORD 3/4
Club Wgn, V8, auto, ps, pb, air, radio.
$4395

75 GMC 3/4
Sierra Classic Crew Cab, V-8, auto, p.s., p.b., radio, tilt, 2 tone
$5,195

MANY MORE TRUCKS, VANS AND 4x4S TO CHOOSE FROM

TRADES WELCOME
NO REASONABLE OFFER REFUSED
100% FINANCING O.A.C.
OPEN
9:00 A.M.-8:00 P.M.
2978 DOUGLAS ST.
382-9111
D-5721

76 GMC VAN, 6 CYLINDER, standard trans, radial tires, high back bucket seats, radio, side mirrors, insulated and panelled, short wheel base, 652-1333.

LADIES CUSTOM BUILT DOUble waterbed with matching dresser and side table, heater and liner included $275. 382-9202 or 385-2983 after 5, Laura.

1979 DODGE RAMCHARGER, cruise, air, PB, PS, automatic, undersealed, tow bar, immaculate, 12,000 km. $11,500 or best offer, 652-4326.

69 CHEV VAN, NEEDS LITTLE work. Offers. 652-2873

SACRIFICE
1974 GMC 1 ton flatdeck, disc brakes, power steering, 350 engine, only $3500. 478-2044.

1978 GMC JIMMY, AUTOMATIC transmission, radials, 27,500 km. 350 V8. 478-1628.

1976 FORD VAN, TWIN TANKS, captain seats, carpeted, great for camping or customizing. 595-3094.

VW VAN CAMPERIZED, REbuilt engine, new paint, new brakes, excellent condition. $2400. 595-3786.

77-78 CHEROKE CHIEF 4X4, 22,000 miles, driven as family car, automatic, power steering, $8500. One owner, 385-4524.

1968 CAMPER BUS GMC, CITY tested, new motor, excellent runner. Moving, $2000 for quick sale. 652-3375

1971 INTERNATIONAL 1/2 TON 4x4, V8, power steering, power brakes, automatic, 61,000 miles, offers. 385-8342.

'75 TOYOTA HILUX Pickup, with canopy, 28,500 miles, condition excellent. $4350. 592-7764.

77 TOYOTA TRUCK, 20,000 miles, many options, sunroof, excellent condition, $3800 offers. 474-1022 or 477-6017.

1977 1/2-TON CHEV. CUSTOM deluxe 10, 14,700 miles, canopy, power steering, power brakes, 305 HP. 478-8601 evenings.

63 CHEVY VAN, TESTED, 12,000 miles on engine, good rubber, mags, body rust. $650 or best offer. 479-8487.

1977 E 250 WINDOW VAN, chrome trim all around, header, side pipes, 6000 miles, custom interior, offers. 384-0668 evenings only.

72 VOLKSWAGON VAN, ONE OF a kind, super custom interior, deluxe mechanical condition. $3900. 595-7417

1977 GMC KURBMASTER, 14' aluminum Van, 39,000 miles, new rubber, extremely clean, must be seen to be appreciated. 385-8331

1970 1/2 TON DATSUN PICKUP and 1968 Toyota Corolla station wagon. 383-5261.

1952 DODGE 3/4-TON ARMY truck, excellent condition. Many extras. Taking offers. After 5 pm. 479-9504.

1974 FORD 300 SUPER VAN, 302 V8, automatic; p.s. and p.b. 47,000 miles, excellent condition. 112-537-2738.

DODGE VAN, EXCELLENT running condition, motor rebuilt, metal flake and camperized, optional. Best offer. 383-2251.

1977 JEEP CJ5, 304 WITH 3 speed, extras. Excellent condition, 642-3425 before 4.

1977 FORD BRONCO, EXCELlent condition. Evenings after 5. 642-4201.

1973 CHEVY 1/2 TON, 6 CYLINder, standard. Good running order. $2450. 386-6728.

1975 TOYOTA SR5, 5 SPEED, new paint, well maintained. $3195. 383-0332

1973 INTERNATIONAL HARvester Scout, 4x4, power steering, automatic. 479-7505.

77 CHEV VAN, LOW MILEAGE. Needs body work. $4500 or offers. 479-6272

1978 FULLY CAMPERIZED Volkswagen Westphalia van. Call between 5-7, 479-4982

1969 DATSUN PICK-UP WITH canopy, '72 engine. $1200. 477-2643.

1977 FORD VAN, 20,000 MILES, V8, automatic, power steering, radio. After 5 pm. 384-3404.

1975 SPORTS VAN 30, BY Chevrolet, $2800. 385-0603 after 6pm.

69 VW VAN, CAMPERIZED, RAdial tires, radio, needs motor, offers. 477-6736.

1974 DATSUN PICK-UP WITH canopy, near new tires, 37,000 miles, $2895. 383-2390, 11-2 pm.

1964 MERCURY 1/2 TON. RUNning. Closest offer to $450. 595-6905.

1977 CHEV CAMPER VAN. Many extras. Excellent condition. Sacrifice. 592-7492

1972 FORD 3/4-TON 4-SPEED, 70,000 miles, good condition. $1700. After 6, 595-7046.

1976 DATSUN SPORTRUCK, heavy duty step bumper, good tires. Clean truck. $3300. 746-7582

'67 INTERNATIONAL PANEL truck, V8 304 motor, less than 25,000 miles. 478-5094.

1977 CUSTOM DODGE, PICKup, radial and canopy, excellent condition, $4395. Phone 652-4851, after 6.

68 MERC 3/4 TON WITH ALASkan type camper, will sell separately. After 6, 385-0613.

1971 JEEP STATIONWAGON, 4 wheel drive, good condition. $3200. 477-4089.

64 VOLKSWAGEN VAN, PARTly camperized, needs some work. 479-5022.

'71 DODGE 200 CAMPER VAN. Economical slant 6, auto, sleeps 2. Good shape, $2400. 652-3375.

69 FORD ECONOLINE VAN, needs engine, the rest in good shape, $650. 382-6074 after 5.

1952 CHEV 1/2 TON, 3 SPEED 235 6, extras. 479-9945 before 8 pm.

1969 GMC BUS, VERY GOOD condition. Good for camperizing. 388-4519.

154 TRUCKS, BUSES AND VANS

1974 GMC, ¾ TON, 454 V8, AUTO, power steering, power brakes, dual tanks, canopy, mag wheels, trailer hitch, trans cooler, low mileage, 478-6589.

1974 FORD RANGER 100, AUTOmatic, power steering, power brakes, canopy and slide-in camper, trades considered or offers. 388-7779.

1974 ¾ TON CHEV PICK-UP, dual tanks, power steering, power brakes, good conditon, doesnt burn oil, no rust. First $2800 firm, takes. 385-1335.

1968 GMC ¾ TON TRUCK, 4-speed with 1975 6 cylinder engine. Comes with 8' overhead camper. Both good condition. $2150 or best offer. 384-7279 evenings.

1977 DODGE B100 SLANT 6 standard, 20,000 miles, stereo, raised roof, paneled and floored, excellent condition. $6000. 595-7442.

1969 FORD ½ TON, 302, V8, automatic, 8 track tape-deck, 4 speakers, radio, dual exhaust. Good condition, $2100 or nearest offer. 656-7186.

1976 ¾-TON VAN, CAMPERized, raised roof, new 3-way fridge, new 3-burner stove, toilet, sink, water tank, gaucho type seats, all new, 38,000 miles. Asking $8,900. 384-7462.

158 TIRES

MICHELIN TIRES
All sizes and types in stock now! at
D&D Tire
1620 BLANSHARD
382-7283

FOUR 8-HOLE 15" GMC SPLIT rims and radial tires. Three 8-hole 17" split rims. One 8-hole 16" Ford split rim and tire. 386-0217 after 5.

TWO B50 X 13 KELLY SPRINGfields, two B60 X 13 Sport track tires, four 13 X 5½ slotted aluminum mags, 478-6831.

TWO B60X13 KEYSTONE ALUminum slotted mags, $80 or offers. 592-7140

SIX 700X15 TIRES, 4 GRIPS, 2 summer, $150 or sell seperately. 721-5013.

$1000 WORTH OF 4-BOLT RIMS and mags, less than 500 miles on tires, $450. 477-5051 after 6.

PAIR F78X14 TIRES ON Mazda/Courier rims, excellent condition. $35 each. 479-3338.

FOUR GMC 15", 5 BOLT RALley wheels with rings, caps and L78 tires. $200. 479-0487

GM SPACESAVER SPARE AND air cylinder, $30. 478-0563 after 6.

160 PARTS, ACCESSORIES AND SERVICE

WHEEL SPECIALS
MAGS
CHROME SPOKE
WHITE SPOKE
MONTH-END SPECIAL
20%
DISCOUNT ON CURRENT STOCKS
HURICANE I MAGS
#335704 15x7 30 Rib
REG. $89.60 NOW $69.00 EA.
WHITE SPOKE
#W5860 and W5855 15x8
REG $43.25 EA. NOW $32.95
COMPARE OUR PRICES ARE LOWER
OPEN SATURDAYS
'Til 4:30 p.m.
Mon.-Fri.
'Til 10 p.m.
SUBURBAN
Do It Yourself
Parts Store
3377 DOUGLAS ST.
At Saanich Rd.
388-5171

CAL-VAN
AUTO SUPPLY & REPAIR CENTRE
"Everything from a floor mat to a complete engine."
CAL-VAN
QUALITY REPAIRS—GUARANTEED
HIGH PERFORMANCE TUNING
MUFFLERS-BRAKES-SHOCKS
'Famous 15 min muffler service'
CAL-VAN
AUTO STEREO SYSTEM SALES
Expert Installations Guaranteed
Open 8 Days A Week
(WED.-THURS.-FRI. 'TIL 9)
735 Cloverdale 386-2155

BEETLE AUTO HAUS
Volkswagen Parts Accessories and Repairs
2821 DOUGLAS ST. 382-1815
(Across From Colony Motor Inn)

MOTOROLA'S 50TH ANNIVERSARY
$60 trade-in on your AM radio, in working condition (within 10 yrs old), on the purchase of a Motorola AM/FM 8-track or cassette combination.
KING AUTO RADIO
Sales Service Installations
831 Shamrock St
(Off Oak 1 block south of Woolco)
383-3724

FIAT
FACTORY TRAINED SPECIALIST
Unbeatable Rates and Service
Import Auto Services 385-2131

FREE
INSTANT SERVICE
Scrap cars and trucks hauled free day or night. Also, scrap metal hauled. 478-2397.

1969 MAZDA 1500 FOUR DOOR sedan, good doors, glass and front end, 4 rims and hubcaps, 2 good tires, electrical system, 4-speed transmission, rear end, radiator and heater, header exhaust system. Offers. 479-3338.

VW MOTORS
Rebuilt, exchange from $285
6 months—6,000 mi. warranty
BEETLE AUTO HAUS
2821 Douglas St. 382-1815

RADIATOR REPAIRS, FAST top quality repairs at Maurice's Auto Body, 427 Beta St., phone 386-3381 or 384-8094. Located behind the Burnside Pay and Save Gas Station.

160 PARTS, ACCESSORIES AND SERVICE

CHOPPED 1931 MODEL A 2 door sedan, body and frame. Fiberglass 1927 Model T Roadster body with full fenders: 1958 Ford and 1958 Chev in good running condition. 382-5813 or 479-2825.

VICTORIA 4-WHEEL DRIVE
FREE WHEELING HUBS for any make of 4-wheel drive.
597 Hillside at Rock Bay
D-13531 386-6511

DODGE 318 MOTOR, WITH 4 speed transmission, with gas tank. Ford F500 cabin chassis and set of 1978 150 Ford springs. 642-5838

5 SLOTTED ALUMINUM MAGS, 4-bolt and TA radials, fit most imports, Chevy II's etc. $150. Early Camaro buckets, white $40. 382-1764, 382-0089.

VOLVO 1800
Beautiful silver grey sheep skin covers, custom made in Europe. Asking price $200. Please phone 383-9544.

ANSEN 2 PIECE SCATTERsheild for small block Chev. Bolt in swap for 55-57 Chev, will fit others. $65 OBO. Also some other 55-57 Chev parts. 598-3207.

WE CLEAN CARS, MOTOR cleaning, polishing, interiors, vinyl tops recoloured, Valley Detail. 383-8231.

MUST SELL 4 BRIDGESTONE 12" tires, $100. One spoiler, $50. All brand new from Honda Civic. Phone after 5 pm, 642-4783

PROFESSIONAL AUTO REpairs. 20% off parts and labour if you bring this ad to 3342 Oak St. Or call 386-8385, after 5, 386-2089.

TWO 8X15 ($40) FOUR STOCK 16" ($20) GMC 5-lug rims, truck mirrors $15, rebuildable 283. 385-3953 evenings.

68 ACADIAN, GOOD MOTOR and trans. Also 62 Envoy, both parts or whole. 479-5936 or 658-5336 after 5.

1 PAIR SMALL BLOCK CHEV 1.94 heads, rebuilt complete with rockers and pushrods. $275 OBO. 598-3207.

CUSTOM VALVE COVERS FOR 390. '68 FMX Ford auto trans with shift kit, $150. 382-5254, days.

Free Immediate
Scrap car removal: 382-4493, 381-6249, 24 hrs. 7 days.

1968 MERC, 390, COMPLETE 55,-000 miles, compression goods, best offer. Phone 382-7967.

WINDOWS AND JACKS FOR camper, plus other accessories. Call 384-2642 after 5 pm.

DATSUN 1600 SPORTS CAR, parts, Datsun 510 header. 478-6831.

66 MUSTANG PARTS, GARAGE full. Selling cheap. Worth a phone call. 656-5624 after 2

66 FAIRLANE WAGON, 289 standard, parts or whole, driveable. 656-5624 after 2

WANTED: PASSENGER SIDE fender for Dodge Duster. 73-76. 383-2079.

CAR TRAILER, 22', TANTEM wheels, electric brakes, loading ramps. 384-4028 or 2842 Wyndeatt.

ONE SET OF SS HUBCAPS, $50. 478-3490

1967 FORD COUGAR FOR parts including 289 motor. 479-8448.

DOUBLE PASSENGER VAN seat with belts, $25. Evenings: 592-3013.

1963 STUDEBAKER STATIONwagon for parts or whole. $100 or best offer. 642-4817 after 6 pm.

AMC AUTO TRANS, JUST REbuilt; 4 barrel manifold; also other parts. After 5, 477-6092.

VANGUARD, FIBERGLASS canopy for 8' box, sliding side windows, $385. 479-5560.

SCRAP CARS HAULED
No Charge. Associated 478-9571

1966 MUSTANG FOR PARTS: traction bars, headers, Linx air cleaner. 658-8329.

13" DATSUN WHEEL WITH RAdial tire, $20. 479-7955 after 6 pm.

TWO 12 X 16½ TIRES ON RIMS for Ford ¾ ton, 384-2642 after 5.

CHEVROLET 283 CU. IN. ENgine, $230. 478-0264 after 5 pm.

8' TRUCK CANOPY, 1 YEAR old. 595-7357 after 6 pm.

WANTED 1972 FIAT 850 Spyder engine. 477-9796.

1971 DATSUN 1200, PARTS OR whole, 388-7876.

69-70 MUSTANG, SHAKER, hood and scope, 385-8879.

WANTED: VOLKSWAGEN Beetle motor in good shape, 474-1022.

71 FORD 360, 66,000 MILES, $150. 478-7580.

VAN INTERIORS, ALL SORTS of custom work. 388-7313

HEAVY DUTY TRAILER AXLE with brakes and drums, 479-5022.

'65 ENVOY EPIC FOR PARTS. 384-0167.

1972 VEGA AND 1971 VEGA, complete or for parts. 474-1819.

74 JAVELIN PARTS.
652-5567

164 AUTO BODY AND PAINTING

PRISM AUTO BODY LTD. Quality craftsmanship, reasonably priced. ICBC claims, cars, boats, trailers, commercial vehicles, etc. See us for your free estimate. 1496 Admirals Rd. 381-5505.

AUTO BODY AND PAINT work done reasonable, phone Johnnie, 479-5009.

166 CARS AND TRUCKS WANTED

Top Dollar
FOR
TOP CLEAN CARS
Contact:
BRUCE LOCKHART
CORNELL-CHEV-OLDS
3050 Douglas 385-5777

GeM
PAYS
High Prices
FOR LATE MODEL USED CARS
480 Esquimalt Rd. 382-7195

WANTED
TRUCKS & VANS
Also will take consignment vehicles
GARDEN CITY AUTO LEASE CENTRE
382-9111 2978 Douglas

CASH FOR GOOD, CLEAN USED CARS
THOMAS PLIMLEY LTD.
1010 Yates St. 382-9121

CASH
for clean, used cars
SAUNDERS Sales & Service
474-2211 Colwood

WANTED: 1970'S VINTAGE, non customized van. Will pay $2000 cash. Karen 477-6911, local 6196 or 721-3876

CASH FOR CLEAN CARS
SWIFTSURE MOTORS
3388 DOUGLAS ST. 382-8811

CASH FOR CLEAN CARS
E & K MOTORS LTD.
642 Burnside E. 383-6231

1969 AUSTIN 1100 MARK II, body must be clean and no rust. 477-3668.

WANTED '67 OR '68 MUSTANG for parts. 388-7797.

166 CARS AND TRUCKS WANTED

NEVER
SELL YOUR CAR
UNTIL
YOU HAVE
OUR OFFER
INSTANT
CASH!
DePape Motors Ltd.
779 Pandora 384-8035

WE NEED
TOP QUALITY
USED CARS
HIGHE$T
PRICE$ PAID!
Call
Douglas VW
3329 Douglas DL5100
388-5466

WE PAY
the Highest Prices for Your Clean Used Car
TRY US—YOU'LL BE SURPRISED!
CONTACT
CARL SPICER
Used car mgr.
Empress Pontiac Buick GMC LTD.
382-7121 DL01227A

168 CAMPERS, TRAILERS and MOTOR HOMES

Speedway MOTORS LTD
VOLKSWAGEN
PORSCHE
AUDI

CAMPER
clearance
NOW IN PROGRESS
NEW AND USED
BRAND NEW 1979
DODGE GET-A-WAY camper, fully equipped, AM/FM stereo, electric fridge, porta-poti, stove, thermostatically controlled furnace.
WAS $14,857
NOW $13,800
79 VW Pop-up top
79 Westfalia auto
79 Westfalia 4 speed
79 VW hardtop
77 VW hardtop
73 Westfalia
71 Westfalia
70 Westfalia
971 YATES ST.
at VANCOUVER
Dealer Licence
No. D-5180
385-2415

WILLE
Dodge • Chrysler
SECURITY
The Trusted Name In
★ Motorhomes
★ Campers
★ Van conversions
★ Trailers
★ 5th Wheelers
76 Vanguard Mtr. Home, 20½ ft. GMC chassis, 13,000 mi. $15,500
COME IN AND SEE
OUR LARGE DISPLAY
& Ready-To-Go UNITS
SECURITY
"Built with Pride"
3200 DOUGLAS
AT CLOVERDALE
382-2313
MON. TO FRI. 9 TIL 9
SAT. 9 TIL 5. DL5881

DOMINION MOTORS
Chinook and Little Chief Motorhomes
Trav-L-Mate Trailers and Campers
75 VW VAN CAMPER
$5495
78 VW GET-A-WAY
Camper, 4 spd. trans. $10,250
77 TRAV-L-MATE
Import, fridge, furnace. $2795
78 8' KIT CAMPER
Hydraulic jacks. $2995
70 16' RANDELL
Fridge, furnace, toilet. $2695
76 14' Trav-L-Mate
Toilet, furnace, fridge. $3795
64 16' ARISTOCRAT
Toilet and Fridge. $1995.
1703 Blanshard St. 385-5012
DL5183

168 CAMPERS, TRAILERS and MOTOR HOMES

PEDEN
RECREATIONAL VEHICLE LTD.
—15 Years of RV Experience Ready to Serve You—
VANGUARD
—campers
—trailers
—fifth wheelers
—mini motorhomes
—van conversions
PROWLER
Travel Trailers
TRIPLE E
Class A Motorhomes
LEOCRAFT
Luxury Motorhomes
Large Parts & Accessory Store
PEDEN RV LTD.
2855 QUESNEL ST. (D1950A)
386-3464
Behind Empress Pontiac Buick

LOGAN'S RV
SUMMER SALE
ON ALL OKANAGAN MODELS IN STOCK
Sale Prices On Our Trade In Selection

'72 13' Vanguard trailer	$1895
10' Older Alaskan Import	$750
'73 Travelmate Import	$2150
9'6" Camperette	$1095
8' Camperette, loaded	$1295

CANOPIES
Good Selection of Aluminum and Fibreglass at Reasonable Prices.
—REPAIRS—
Hitches—Welding—Wiring
OPEN Mon.-Fri. 9-6 p.m.
650 Burnside East near Douglas
Dir. No. 5117
PHONE 384-0213

Fennell's
TRAILER SUPPLIES LTD.
PROPANE—REPAIRS AND APPLIANCE SERVICE
Custom Building and Van Conversions
Large Parts and Accessories Store
652-3941
Mon.-Sat. 9 to 5
Sun. 12 to 4
6459 Patricia Bay Hwy.
TRADE-INS

75 21' LAYTON	$4,995
78 17' NOMAD, shower model, fully equipped.	
74 14' TRAV-L-MATE, toilet model	$2,495
72 16' ARISTROCRAT, toilet, fridge, heater. Super buy	$2,995

AWNING SPECIAL

9' Stake awning	$56.95
10' Stake awning	$61.95

PROPANE
PARTS—SERVICE

BOB'S
MOBILE HOMES LTD.
25 Crease 386-3623
DL 00414A

IMPALA CAMPING WORLD
WINNEBAGO
APOLLO
OTTO
BOLER
LIONEL
EMPRESS
HOLIDAIRE, LEISURECRAFT
CANOPY TOPS — ACCESSORIES SERVICE
PAT BAY HWY., SIDNEY
656-5504 MDL 5513A
TRUCK CAPS $450 installed
WE WILL BUY OR CONSIGN YOUR R.V.
TENT TRAILER RENTALS BOOK NOW!!
ALL OFFERS CONSIDERED
TRADES WELCOME
OPEN 7 DAYS
OPEN WEEKDAYS 'TIL 9

COASTLINE TRAILER CENTRE
TRAVELAIRE
FRONTIER RUSTLER
Motorhomes, trailers, campers, truck canopies, van conversions.
Open Nightly Til 8 p.m.
(Except Fri., Sat.)
Sundays 1-5 p.m.
3388 DOUGLAS ST.
(Across from Suburban Motors)
CALL 382-6102 DL6430

VAN CONVERSION
Immaculate 1978 one owner Dodge Maxi Van Funcraft camper with approximately 36,600 KM. Features raised roof, custom interior, stove, fridge, furnace, portapoti, V8 engine, auto trans, power steering and brakes, radio. This deluxe camper van is priced for quick sale. For information and viewing contact
BARRY FOSS
Exclusively at 382-7121 or res. 595-6703. Empress Pontiac Buick GMC Ltd. D5701

RENTALS
All Types of RVs
Reasonable Rates
Wille Dodge Chrysler
382-2313
OPEN 7 DAYS A WEEK

TRIANGLE HOMES LTD.
Your newest R.V. CENTRE in Sidney on the Pat Bay Hwy. across from Sandowne Race Track, 656-1122 or 656-7251. D01055B.

1974 HARDTOP LEISURE craft tent trailer, sleeps 5 comfortably, $675. Call 479-2018.

1971 DODGE CAMPERIZED van, inside height 6'3", sleeps 4, air conditioned, 479-4009, after 4.

168 CAMPERS, TRAILERS and MOTOR HOMES

R.V. PARTS
R.V. SERVICE
Open Mon. thru Thurs til 8 p.m. for parts, hitchs, wiring, trouble shooting, awnings installed. Coastline Trailer Centre, 3388 Douglas Street. 382-6102.

FOR RENT OR SALE
MOTORHOMES
WEEKLY—MONTHLY
GARDEN CITY AUTO LEASE LTD, 2978 Douglas, 382-9111. D-5721.

SERVICE? PARTS?
See us for fast service, hitch installations, wiring, etc. Great Selection of parts and accessories in stock. We also sell Propane. Bob's Mobile Homes, 386-3623, 25 Crease.

DOGWOOD TRAILER SALES
PARTS—PROPANE
WESTERN WILDERNESS Campers
WILDERNESS Trailers
2630 Deville Road
Highway 1 at Millstream
478-6841 D 5390

TRILLIUM TRAILER, 3 WAY fridge, self contained battery system, stone guard, towing mirrors, spare wheel and cover, bumper and awning, tool box, caster wheel, very good condition, easily towed by small car, $2600. 477-5793.

18' SCAMPER TRAVEL TRAILer, sleeps 6, toilet, 3/way lights, 2/way fridge, 3 burner propane stove with oven, excellent condition, $2750. Apply pad 32, KOA Camp, off Highway 17. Turn right at Waddling Dog, straight ¾ mile, ask for Mr. Martin.

BARGAIN
Lightweight camping trailer, sleeps 4 plus, needs some repair, stove, fridge, toilet and heater included. Best offer takes it this week. Call 652-4119.

TERRY-TAURUS & TRILLIUM
travel trailers
Parts-Service-Propane
Dumping station
POOLE'S RV TRAVELAND
1080 Goldstream
474-1411, D5806

1973 TRILLIAM 13 FT HOLIDAY trailer, 3 way fridge, furnace, two burner stove, extra storage, double propane tanks, new spare, Porta-Potty, pair of Jacks and mirrors. First $2600 takes. 383-9950 after 5pm

PUBLIC AUCTION
Happy Valley Centre, Saturday July 28, 1 pm. Taking consignments now. 478-6293. See our ad under coming events.

9½' VANGARD, EXCELLENT condition, fridge, furnace, hydraulic jacks, electric water pump, bunk kit, new porta-potti, through cab window, roof rack. $3700. 479-6023.

1976 9½' VANGUARD CAMPER, 3-way fridge, 3-burner stove, oven, furnace, separate toilet compartment, porta-potti, hydraulic jacks, two propane tanks, sleeps 6. $4500. 477-8215.

1970 ¾-TON DODGE CAMPER Special. 1-ton suspension, dual batteries, intercom, 2 gas tanks, trans oil cooler, headers. 57,000 miles with 8½' caveman camper. $5800. 642-3133.

1972 VW CAMPER, POP-TOP, sink, ice-box, double bed plus upper bunk, 5 months guarantee on recent engine work. $5200. See at 3861 Grange Rd, 479-4541.

WESTPHALIA CAMPER IN EXceptional condition for 1970. Only 21,000 miles on rebuilt engine. $4,-450. 652-3785 or see at 1034 Waverley, Brentwood Bay.

MINI MOTORHOME, DATSUN. Custom built by Vanguard. Sleeps 4, 3-way fridge, furnace, stove, sink. 14,000 miles. Excellent condition. $7900. 652-2995

1969 KENSKILL, 14' TRAVEL trailer, electric brakes, icebox plus fridge, stove with oven, 2 tanks, $1500 or best offer, 478-1248

RECREATION LOT AND 23' trailer at Shawnigan Lake Recreation Association. Inquire at lot 65, on Sat or Sun, or phone 385-0636 after 4.

19' FORD MOTOR HOME, 4-speed trans, 51,000 miles, two gas tanks, 26—gallon water tank, stereo. Immaculate condition. $7777 or offers. 477-4813.

31' VANGUARD FIFTH WHEEL, immaculate, storm windows, AM/FM stereo, only driven 100 miles, must sell, $12,500 or nearest offer. 479-8525.

77 CHAMPION MOTOR HOME, 20', Dodge, 360 motor, cruise control, 8 track, air conditioned, low mileage. Excellent condition. $15,800. 752-9823

1976 GLENDALE 22' MOTOR home GMC-400, excellent storage, large bath, sleeps 6. Used but not abused! Make offer—$12,900. 477-7477.

1977 EMPRESS MOTORHOME, 19'5" on Dodge chassis 360 motor, automatic trans, p.s, p.b, stereo. Owner transferred overseas. 385-2056 after 6 pm.

SUN CAMPER, HARDTOP, sleeps 6. Sink, icebox, 2-burner propane stove, 110-volt and 12-volt lights. Good shape. $1600. 385-1101.

9½' SECURITY CAMPER, 3-way fridge, 3 burner stove, furnace, separate toilet compartment, 2 propane tanks, sleeps 6, in excellent condition. 652-3247.

RENT DELUXE AIR CONDItioned motorhome. August bookings available. $275 weekly, 10¢ km. 477-0968, 477-2333.

MUST SELL! 28' 1973 HOLIDAY fifth wheel trailer, low mileage, immaculate condition, fully self-contained with full bathroom, hitch included. Offers on $5900. 384-4354.

1972 VOLKSWAGEN CAMPER (Westphalia). Rebuilt motor, brakes, clean, good condition. 642-5305.

FOR RENT
Truck and camper, campers for American pickups. Taking bookings from August 28 on, only. 383-6954.

1972 NORTH STAR GMC MOtorhome, 22', 40,000 miles, excellent condition, $12,500 or best offer. 478-6790.

1973 16' HOLIDAIRE, SELF contained, first offer $3000. Call weekdays after 6 pm. or all day weekends. 479-9212.

1976 8' VANGARD CAMPER, used once, 3-way fridge, stove, furnace, hydraulic jacks, $3500. 652-3671.

1972 STAR CRAFT HARDTOP tent trailer, sleeps six, propane stove, 2 way lights, excellent condition. $1600. 386-9549 after 4:30.

1977 20' EDSON MOTOR HOME on Dodge chassis, self contained, CB, stereo, tape deck, PA, $16,-500. 479-4942.

LEAVING B.C? PERFECT trailer for the haul. 28' box trailer for sale, has carried all household furnishings. Asking $1500. Call 384-3663.

AIRSTREAM 25', MINT CONDItion, many extras, superb towing, attractive floor plan, warm interior, must see, $7950. 658-5874.

16' TRAILER, FRIDGE AND stove, electric brakes, 2 tanks, sleeps 6, safety checked. After 6pm 474-1415

77 EL DORADO, 20' MOTORhome, 8,687 miles. Shower, stove, toilet, fridge, air conditioning. $15,500. 388-7864

WANTED, TRAILER HITCH and utility trailer, suitable for towing with 1959 Volkswagen Bug, 592-7026.

73, 10½' CAMPER, SHOWER, hot water, furnace etc. Trade in value $3000. $1500 takes it away. 642-3892, keep trying.

OVER CAR CAMPER, SLEEPS 2, $150. 479-9665.

14' TRAVEL TRAILER, $1000
479-5317

HARDTOP TENT TRAILER, $350 firm. 478-7580

HARDTOP TENT TRAILER, sleeps 6, $595. 384-1408.

168 CAMPERS, TRAILERS and MOTOR HOMES

VANGUARD CAMPER, 9'6", excellent condition, 3 way fridge, flush porta-potti, jacks, $2700 or nearest offer. 658-5348.

15' TRAILER, LIGHT WEIGHT 1600 pounds. Stove, 3-way fridge, heater, toilet. $3000. 881 Gladiola Ave. 479-5268.

RENT A DELUXE 25' MOTORhome, $300 per week, 8¢ KM, 478-5829.

1975 14½' SCAMPER TRAILER, 3-way fridge, stove, furnace, port-a-potti, sleeps 5, as new, $3795. 746-5983.

UPGRADED 1976 OKANAGAN 8' camper. Stove, fridge, furnace, legal for half-ton. $3,200. 388-9818.

1977 27' KIT 5TH WHEEL TRAILer with CB, tv, boat rack and awning. Excellent condition. 748-1524.

21' SCAMPER TANDEM TRAILer, eye level oven, 3-piece bathroom, immaculate condition. Must sell. 477-9310.

RAVEN RV'S
479-3178

WE WILL BUY YOUR GOOD used Rec. Vehicle. Peden R.V. Ltd., 2855 Quesnel St., 386-3464.

FOR RENT, 21' WINNEBAGO motor home from Sept. 1st on. 477-2704.

BOOK NOW TO RENT. 13 AND 14ft. trailers, $50 weekly, $25 weekend. 478-3368.

RENT
Travel trailers, weekly or monthly. 384-4818.

76 10½' FRONTIER CAMPER, fully equipped, sleeps 6. Bathroom, $3600. 478-5497

10' CAMPER, MUST SELL, EXcellent condition, best offer. 479-3541.

9½' VANGUARD 1975 CAMPER, like new. 1971 Chev. ¾ ton, 46,000 miles. 652-4935.

1976 BOLER 13', 4 BERTH. AS new. 3 way fridge, stove, electric brakes, etc. $3000. 658-8180

1972 OTTO TENT TRAILER, EXcellent condition. $800 firm. Phone 478-2233.

CUSTOM BUILT, 8' CAB OVER camper, designed for ½ ton truck, $1995. 656-3205.

SOFT-TOP TENT TRAILER with storage box, good condition, $225 o.b.o. 477-1333

BRAND NEW PORT-A-POTTI, $50. Used ice box for trailer or camper, $15. 479-8896.

MOTORHOME, 1977 ELDORAdo, 24' bunkhouse, loaded. Immaculate condition. 477-7534.

1975 15' PROWLER TRAILER, sleeps 6, excellent condition. Phone 658-8398.

WANTED: 1 ATWOOD OR Highjacker camper jack, 1000 lbs, 479-7320.

1979 21' FRONTIER MOTORhome, 3 months old, price $20,500. 382-7105 before 3 pm.

NEED A HITCH INSTALLED?
R G WELDING
386-2444 29 Crease Ave.

1970 GMC ¾ TON WITH CUStom built chasis mount 10' camper, 595-6861.

ESTATE SALE, 1979 DODGE maxivan, camperized, 2200 kms. $13,000. 595-0881.

11' CAVEMAN CAMPER, fully equipped. 520 Treanor Ave. 478-6388. Open to offers.

FOR RENT, VW CAMPER, $120 weekly, 5¢ mile. 595-4756. 385-5525.

1972 GERMAN, QUALITY, 20' tandem, only 2500lbs. $3500. Information 383-1368.

FOR RENT, 8' CAMPER, sleeps 4, available August 16-September. 478-9202

8' PLYWOOD CANOPY $250. 474-1512.

FULLY INSULLATED, canopy/camper, best offer. 388-5949.

8'6" OVERHEAD CAMPER, home built, new jacks, propane stove, $600. 477-2034.

21' FORD MOTORHOMME, fully-equipped, 14 miles per gallon. Try your offer. 385-1590.

11' VANGUARD CAMPER WITH shower, toilet, stove, fridge. Excellent condition. $3500. 478-8713.

BUCCANEER CAMPER FOR import, sleeps 2, like new, $800. 743-2127 Shawnigan Lake.

10' EXTON CAMPER, 3-WAY fridge, stove, oven, hydrolic jacks, $3800. 382-5734.

169 MOBILE HOMES AND PARKS

IMPALA CAMPING WORLD
WINNEBAGO
APOLLO
OTTO
BOLER
LIONEL
EMPRESS
HOLIDAIRE, LEISURECRAFT
CANOPY TOPS — ACCESSORIES SERVICE
PAT BAY HWY., SIDNEY
656-5504 MDL 5513A

Summer Cottage
Winter Chalet
Year-round Residence
Any or all 3 choices can be realized in the 35' Double tip-out MASTERCOACH Park model trailer.
Solid oak cabinets, maple colonial furniture throughout, built in stereo system, full size appliances, in-floor ducted heating are just some of the life-in features.
This quality home delivered and hooked up anywhere on your Vancouver Island or Gulf Island property, can be yours for less than $19,500.
NO DOWN PAYMENT
As low as
$297 per month
(120 months O.A.C.)
IMPALA
Camping World
Pat Bay Hwy., Sidney
656-5504 D5513A

1498 ADMIRALS RD
We're moving ahead!
11 sites already taken!
Oak Crest Estates
1st homes going in. Many fine spacious lots left! 14, 24 wides with skirting, sundecks, sheds, and much more! Display homes at 2744 Spencer Rd (Langford) Open daily till 8. Fri, Sat, Sun, till 5pm. Reserve your lot now. Refundable. 474-2154 for information.
Buyright Homes D6162

MODULINE MOBILE HOME IN Goldstream Villa, adult park, double wide, 24x52' in perfect condition, large living room, separate dining room, kitchen with eating area, 3 bedrooms, 2 full bathrooms, laundry room, wall to wall carpets throughout, porches, attractively landscapped, fridge, stove, washer, dryer, $27,000 cash. Phone for appointment to view, 478-9342.

DELUXE 1977 24X52!
5 appl, sundecks, waterview corner lot close in! Priced to sell now! 474-2154, Buyright. D6162

69 EMBASSY 12X48 2 BEDROOM trailer, must be moved, will take best offer, must be sold. 385-0329.

LIVE AT SUN LAKES ARIzona. Private owner— new 1979 mobile home. Loaded with extras and furnished. Call 602—899-3244.

12'X48', 2-BEDROOMS, FIREplace, near town, washer and dryer. 478-4263 after 6.

UNDER NEW MANAGEMENT, spaces available, single wide, double wide, phone 642-4420.

12X66 MOBILE HOME, MUST be moved. $15,000 or best offer. 642-5036.

12'X64' 2-BEDROOMS, ADDItion, private, spacious, #43—2780 Spencer, Tri-Way Adult Park.

2 bedroom. Site 12-1498 Admirals Rd. 388-4080. No Agents.

169 MOBILE HOMES AND PARKS

LANNON CREEK
POSSIBLY
CANADA'S FINEST PARK
Buy your mobile home at the dealer of you choice. Scenic water and mountain views. Phone 642-5486, or 642-5972.

MOBILEHOME REPOSSESSIONS
Permanent residence or summer homes. We have a number of various size units to sell on a bid basis. For more information phone Vancouver, Mr. Mike Duvil at 664-2723

TRY ME YOU'LL LIKE WHAT you see. 1-owner, low usage, maintenance free, economical on fuel, low pad rental, close to ocean and Sooke Park. 12'x68' Glendale fully skirted with veranda and cedar addition. Evenings after 5, 642-4201.

1973 22 X 42 EMPEROR, EXCELlent condition, fridge, stove, wall to wall, skirting, covered sundeck, shed, rotor and antenna, 3 bedroom, 2 combined master bedroom-den, 1½ baths, must be moved by buyer, priced at $15,500 firm. Phone 748-3070 Duncan.

SPACE AVAILABLE IN BOTH family and adult sections at Cedar Creek Mobile Home Park, Shawnigan Mill Bay Rd. Commuting distance to Victoria. Fishing, swimming, sports facilities close by. 743-5060, 743-2449.

12X58 GLENDALE MOBILEhome. 2-bedrooms, utility room; covered front porch; carport; washer, dryer, fridge, stove (all electric); propane heating; landscaped. $14,500. 478-5036 or 474-1615.

ATTRACTIVE, CLEAN, 12 X 58 Two bedroom with den, fireplace, large covered sundeck. Near Goldstream Park. $13,900. 474-1841.

SPACIOUS 2 BEDROOM 52' SINgle wide in excellent condition throughout. Located in waterfront family park. Asking $8900. 642-4595

ONLY $209/MO OWNS!
Incl. pad rent! Beautiful 2 BR. with addition, large treed lot. Close in! 474-2154, Buyright. D6162

68X12 $12,500!
What a buy! Beautiful home overlooks lake! Covered decks! Close in! 474-2154, Buyright. D6162

12X68 2 BEDROOM, ADDITION, rec room with fireplace, dining room, 3rd bedroom, covered sundeck, on rented private property. 478-5807.

1975 MODULAR HOME, 24 X 40, completely landscaped. Good retirement or starter. Price negotiable. 642-4552.

12X60 PREMIER MODULINE, 12X19 rec room with fireplace. Patio with view. Many extras. Must be seen. 642-5502

PRIVATE BACKYARD!
Beautiful setting! 68x12 large covered decks, addition, close in! 474-2154, Buyright. D6162

GREAT BUY, 12X52 KNIGHT, adult park, $12,900. 478-7506.

10X55 AND 8X21½ ADDITION, to be moved. 382-4356.

178 SUMMER HOMES, COTTAGES and RESORTS

FAMILY FUN! SWIMMING, boating, water skiing, Shawnigan Lake. Housekeeping units starting $140 per week. Shawnaire Resort 743-2062.

ONE WEEK, DUE TO CANCELlation, exclusive beach cottage on Cowichan Lake. August 4 to August 10. Edelweiss Chalets: 745-6660.

2 BEDROOM WATERFRONT furnished suite near Parksville. Beach access — available July 29, $135 week, bedding included. 248-6061, 6-9 pm.

2 BEDROOM COTTTAGE ON Shawnigan Lake, available for 4 weeks commencing August 10. Private beach. Phone 743-9448

181 TOURIST ACCOMMODATION

HOME STYLE COMFORT
Shared or private houses and apartments. Save $$$. Call Cheetah Enterprises Ltd. 388-5464 pager 551, special and personal service to singles, couples and families.

HARTNELL HOUSE
Modern units by day, week or month. Close to downtown, colour TV, parking, linen, etc. 383-0742.

EXCELLENT SUITE WITH large balcony overlooking harbour, minutes from downtown, everything supplied. $30 per night. 382-2871.

CRAIGMYLE GUEST HOUSE
English style bed and breakfast. 1037 Craigdarroch. 595-5411 or 595-2697

PRIVATE SELF-CONTAINED suite for tourist, $18 per night or $20 with breakfast supplies laid in. 477-0281.

EXCELLENT ACCOMMODAtion, reasonable daily or weekly rates, cooking facilities. 382-4351.

BED AND BREAKFAST, SINgle $20, double $25. 386-8505.

185 CONVALESCENT AND REST HOMES

VACANCY IN PERSONAL care home, sharing, oceanfront property in Sooke. 642-3533.

190 ROOM and BOARD

GLENSHIEL HOTEL
HOME FOR SENIOR CITIZENS
EXCELLENT FOOD
CENTRALLY LOCATED
606 DOUGLAS 383-4164

ROOM AND BOARD IN PRIvate home on good bus route. 385-3880.

COMFORTABLY FURNISHED room, good food, by week or month. 382-2162

193 ROOMS TO RENT

ROOM WITH KITCHENETTE, share bath with one other girl. Private entrance. Fairfield location. $125 per month. Pleasant young girl only. Call Chris, 386-1296 evenings.

MODERN KITCHEN UNITS, close to downtown, color TV, from $17.50 daily and from $85 weekly. 383-0742 or 386-2812.

NEWLY RENOVATED SINGLE rooms from $95, Vic West area. 384-5605.

ROOM FOR RENT, RANGE, fridge, T.V., near town, apply 384-2504 afternoons.

DOWNTOWN ROOM FOR rent, $110 per month. Inquiries 385-2798.

197 HOUSEKEEPING ROOMS TO RENT

CLEAN ROOMS, $75-$95. UTILIties included. 6 blocks to downtown. Share facilities. 1325 Johnson. Open 11-1 pm. Eve. 595-0690

RICHARDSON, CLOSE DOWNtown, furnished room; hotplate, single working person or student. References. 385-7052, after 7.

NEAR COOK AND FAIRFIELD, furnished, fridge, stove, utilities. For quiet, responsible gentleman. $100 or $110. 383-2054.

RITZ HOTEL—DOWNTOWN
Elevator service T.V. lounge
710 Fort St. 383-1021

$87.50, SMALL ROOM, UTILIties included, suit student, nonsmoker. 595-2573.

QUIET, CLEAN, SUITABLE, mature working lady, no smoking, 383-1396.

FAIRFIELD-COOK, AVAILable now, furnished, $128. 479-3163.

197 HOUSEKEEPING ROOMS TO RENT

IN LOVELY OLDER HOME just renovated, newly painted, new carpet, furnished, 3 large rooms, double occupancy, $75 each. 1 single room, $100. Share cooking and bathroom. On University bus route. Available August 1. 477-7830.

ROCKLAND AREA, FURnished room with fridge and hotplate, with private bathroom-$150, with fireplace- $139. 595-1858.

3 LARGE FURNISHED HOUSEkeeping rooms, each with own kitchen, utilities included. Close to town. Available Aug 1st. Phone 385-0603 after 6 pm.

YORK HOTEL
711 Johnson
Furnished housekeeping rooms, everything supplied, low rates. 385-2544

FOR FEMALE IN ROCKLAND mansion, large, furnished, w/w carpets, private entrance, share deluxe kitchen, available August 1st. $150. 595-8496 or 382-2652.

QUIET RESIDENTIAL HOTEL for Senior Citizens, across from Centennial Square, has two light housekeeping and two sleeping rooms available. 386-1621.

FAIRFIELD, LARGE CHARACter room with sun porch and kitchenette. Gentlemen only. August 1. 388-7583 after 4 pm.

AVAILABLE AUGUST 1ST, Cook Fairfield, small, nicely furnished and clean. Share bathroom, females only. 386-0065.

FURNISHED, NEAR BUSES and laundromat, immediately, non-smokers. 382-3463

CLEAN ROOM FOR LADY ON Carberry Gardens, $82. 477-5878 and 595-4841.

LARGE HOUSEKEEPING room, quiet clean house. Rockland area. 595-7882.

200 APARTMENTS TO RENT UNFURNISHED

ESQUIMALT
Bach, 1 and 2 bedrooms. Adults only, no pets. Includes heat, hot water, free parking, sauna. Res. Mgr. 385-4132, Office 384-9793.

VICTORIAN APT.
2111 SPRING RD.
AND RIDGE APT.
1 BR. from $180. Parents with child welcome. Res. 382-6539

ON THE BEACH
2 bedroom or 1 bedroom and den. Compact adult suites with spectacular views. Available Aug 1. Ocean Village, 642-5254

JAMES BAY
Available Aug 1st
2 bedroom suite, $267
adults only, for appointment to view, 384-2276 after 6 pm.

2646 COOK
3800 QUADRA
1 and 2 bedroom suites available in a modern building from $210 per month. Includes all utilities. 383-3869, 382-0271

848 ESQUIMALT RD, 1 BEDroom condo. Carpet, stove, fridge, drapes, balcony, controlled entrance. Adults, $225. Immediate occupancy. 388-4242 or 595-6922 after 5.

1-BEDROOM APARTMENT for rent. $192. W/W carpets, heat and cable included. James Bay area, available immediately. #305-230 Oswego St. 385-1790, 385-1829.

$220
Large 2-bdr, includes heat, hot water. Aug 1. 741 Admirals Rd. 385-0795, 384-0656.

NEAR WOODWARDS
1 bedroom, $205, bachelor $175. Heat, cable included. Res Mgr. 385-6026 or 658-8893.

310 ROBERTS ST.
1-bedroom available Sept 1st.
2-bedroom available Sept 1st. 384-5320. Princess Louise Apts.

VIC WEST, BACHELOR AND one bedroom suites, heat, cable, parking included. Close to bus and downtown. Reasonable. Mature adults please. 386-7245

BARGAIN PRICES AT 1134 Queens Avenue. Bright one bedroom suites, only $185. Also top floor corner bachelor suite, $175. 384-5827

BEAUTIFUL ADULT ORIENTed 1 bedroom apt. fireplace, dishwasher, all amenities included, $360 per month. 381-6792 for further details after 6pm.

AVAILABLE AUGUST 1ST, Jubilee area, immaculate 1 bedroom bachelor suite for non-smoker, references, no pets, $170 includes utilities. 592-7504.

SIDNEY, SMALL 1 ROOM UNIT on Beacon Avenue, suitable for bachelor suite, small office or what-have-you, $150 per month plus utilities. 382-4030.

BACHELOR AND 1 BDR. small Esquimalt block. Available immediately $172 — $192. Caretaker 382-5056. British American Realty Ltd. 385-1431.

LARGE ESQUIMALT 2-BEDrooms overlooking the Straits, $260 monthly pay utilities. Close to all services. Available August 1. 386-9540.

1-BEDROOM, $115 PER month. Bachelor, $110 per month. Includes utilities. Share bathroom. Available immediately. 384-2772.

NEAR OAK BAY JUNCTION
Two 1 bedroom apts. in converted house, free heat, parking and laundry facilities, lease $169 and $175. 388-6262.

FIREPLACE
Near St. Charles in renovated house, 1 bedroom, free heat, parking and laundry facilities, $235. 388-6262.

ONE BEDROOM, COOK AND Burdett, $185 including heat, cable, laundry. Controlled entrance. Available September 1st. Older persons building. 383-0363.

SANSAR APARTMENTS
1140 Hillside Ave. 2-bedroom suite. No pets. Phone Resident Manager: 385-8729.

PRIVATE BEACH, 1, 2 BR. Bach. Utilities included. 912 Selkirk. 382-0039, 592-7678

DOWNTOWN, CLEAN 1 BEDroom apartment, $150. Not suitable for children or pets. 1322 Broad St. 386-3928.

ONE BEDROOM APT IN MODern block near Bay St. Includes heat, water, parking and cable. $189. 383-8107.

ADULTS ONLY, 2-BEDROOM apartment, fridge and stove, Hillside and Quadra, $175 per month. Phone 383-6731.

SIDNEY ONE BEDROOM basement suite, wall-to-wall, fireplace, responsible working adult. 656-5708.

2 BEDROOM APT, LAUNDRY room, lge LR and kitchen, all utilities included. $266. Available Aug 1st. 382-1176.

AVAILABLE AUG 1ST, 1 BEDroom suite at $177. Electricity and cablevision included, 386-9263 after 1 pm.

GRANT ST. 1-BDR IN SMALL walk up apartment, $177 per month, includes heat and parking. Call Royal Trust, 388-4311.

AUGUST 1ST, JAMES BAY, bachelor suite $149. Heat, parking and cable included. 384-0084 6-8pm.

1002 GOLDSTREAM, LANGford, large 1 bedroom, unfurnished or furnished, available August 1st. No pets, 477-3808.

OWN ENTRANCE
$156 includes all utilities, small and cosy bachelor in converted house near St. Charles. 388-6262.

COLWOOD 1-BEDROOM BASEment apartment. Quiet adult, $175 utilities paid. No pets. 478-9403.

NEWLY REDECORATED bachelor suite in Victorian Heritage house. Fireplace, self contained. $200 monthly. 381-6657.

200 APARTMENTS TO RENT UNFURNISHED

SEASPRAY
PROPERTIES LTD./REALTOR
1911 Quadra St. 386-3124
"THE APARTMENT SPECIALISTS"
CHARLES DICKENS
243 Gorge Rd. E.
(at Washington)
HEAT INCL. situated in a park like setting near the Gorge waterways some suites with water views. To view call 388-5173.

21 WEST BURNSIDE
OPEN TO VIEW DAILY
ONE MONTH FREE
NEW building with w/w carpets, drapes, colored appliances, large balconies. Good bus service, stores and park close by.
1 BR $225
To view call 382-2906.

SUNNY LANE APTS.
3255 Quadra St.
BACH $190 — New Adult bldg. with thermopane windows large balconies, elevator, laundry rm, additional storage, controlled entrance. To view this quiet and clean building call 383-0619.

PARK WEST
55 Bay St.
BACH—1-BR + 2-BR avail. Aug. 1. W/W, fridge, stove, drapes and hot water incl. Exercise Rm, close to tennis courts and park. To view call 385-2474.

PANDALE PLACE
1368 Pandora
Large and spacious 1-BR and 2-BR suites available August 1st. CHILDREN WELCOME. Building features laundry room and elevator. All units have wall-to-wall carpets, drapes, fridge and stove. To view call 385-9378.

BB BROWN BROS on LANSHARD
"People Helping People"

ONE-BEDROOM SUITES
$190.00—829 Admirals Road
$216.00—Continental House — 464 Lampson St., w/w carpet, heat and cable incl., swirl pool.
$200.00—Ellery Apts. — 837 Ellery Street, w/w carpet, heat incl.
$225.00—Gordreau Apts. — 129-131-135 Gorge Road E., w/w carpet, heat incl., pool, sauna, rec area.
$225.00—Pembroke Place — 830 Pembroke Street.
$170.00—Regency Apts. — 1975 Lee Ave., h/w floors, heat and cable incl.
$195.00—Thornwood Manor — 1028 Inverness Rd.
$220.00—Wellington Manor — 1670 Fort Street, h/w floors, heat and cable incl.

TWO-BEDROOM SUITES
$271.00—Continental House — 464 Lampson St., w/w carpet, heat and cable incl., swirl pool.
$240.00—Ellery Apts. — 837 Ellery Street, w/w carpet, heat incl.
$225.00—#2—2622 Quadra Street.
$270.00—Verdon Manor — 859 Carrie Street.
$285.00—Vista Royale — 1345 Pandora Ave., w/w carpet, heat incl., swirl pool.
For further information, please call Brown Bros. Agencies Ltd., 385-8771 anytime.

WINDSOR COURT APTS.
252-254-258 Gorge Rd. E:
BRIGHT SPACIOUS APTS. HEAT INCLUDED. EXCEPTIONAL RECREATION FACILITIES.
Including:
50' indoor swimming pool — saunas — swirlpool — squash court — tennis court — universal gym.
1 Bed. from — $215
2 Bed. from — $275
Adults only — no pets
For information or appointments please call Resident Managers:
Mr. and Mrs. Mundy
385-6075
Office Mon.-Fri.
388-4555
MacArthur Park Estates

TARA PLACE
The ideal concept for apartment building in the downtown area offers you the following:
Large bright bachelor suites with balconies.
Central location.
Close to churches, theatres, shops, bus stops.
Laundry facilities
Controlled entrance
Coloured appliances
Underground parking
Beautiful landscaping with large patio.
Rent begins at $168 month
Senior citizens inquire about safer program for rent reductions.
Phone 383-1833 or view at 1039 View St.

SEASPRAY
PROPERTIES LTD./REALTOR
1911 Quadra St. 386-3124
"THE APARTMENT SPECIALISTS"
Fridge, stove, w/w carpets, drapes, laundry facilities, hot water, controlled entrance included in rent for most of the following:

1-BEDROOM

$213	902 Caledonia	385-9469
$200	2902 Washington	383-2045
$225	1147 View St.	382-0822
$195	350 Belmont	474-2506
$207	925 Esq. Rd.	381-6589
$200	3142 Cedar Hill Rd.	595-7149
$231	1031 Pendergast	382-0339
$190	980 Wordsley	382-5622

2-BEDROOM

$265	215 Gorge Rd. E.	381-6525

VIC WEST
2 bedroom apt. $140 per month. 382-9521.

WATERFRONT 1 BR. 384-6352
885 Dunsmuir, Head St corner.

JAMES BAY, 45 BOYD ST, 1 BR, 2 BR, Bach. 385-9618.

WALK TO WORK
1 bachelor $200, adults only. 385-0077, 658-8829.

DELUXE 2 BDRM CONDOMINium for rent. Ph. 388-4571

BACHELOR APARTMENT FOR rent. Phone 386-1488.

200 APARTMENTS TO RENT UNFURNISHED

KIM Professional Management

New buildings, all suites include drapes, carpets, also hot water and controlled entrance etc.
Sorry no pets.
404 DUNDAS
1 Bdrm apts. available Aug. 1st from $205. Call Mgr. at 384-3589.
2533 DOWLER
1 Bdrm apt. available now from $190.
Bach. and 1 Bdrm. also available Aug. 1st. Call Mgr. 385-6594
960 INVERNESS
1-Bdrm apt. available Aug 1st call mgr. 386-9751.
1366 HILLSIDE
Deluxe 2 Bdrm. condominiums available Aug. 1st from $315. Call Mgr. 388-4571
For further information contact office from 9-4:30 at 386-3281.

Century 21 WESTERN HOMES LTD. 1037 Cloverdale 386-3494

Esquimalt. 1 and 2-BR, W/W, appliances, free parking, close to shopping and bus line. From $195. Call MGR. 388-4619

Esq. 1-BR, and 2-BR. W/W, appl., parking, shopping, etc. MGR. 381-6618.

Upper Johnson St. Large and bright 1 and 2-BR from $200 PM. Mgr. 384-0101 or 386-3494, after 5 p.m. 384-0132.

STOP

Looking for a nice clean building and a very reasonable rent? Our rent includes parking and, most important, your heat; a savings of $30 a month on your rent.

899 Craigflower
382-1101 384-6606
TOD-HACKETT CONSTRUCTION LTD.

DARWAI

YVONNE MANOR
2630 Cook St
Aug 1st, 1 bachelor, $157, includes heat, cable and water. Please call 386-3609.

MALORI GARDENS
760 Queens
Aug 1st, 1 bachelor, $155. Please call 385-4428.

1-BEDROOM FROM $195
Bachelor from $175. Free heat, free cablevision, free parking, games room, sauna, laundry. Market Street. Phone 385-1908.

GOLF COURSE APARTMENT
1180 Colville

2 bedroom and bath	$295
1-bedroom	$225
Bachelor	$185

To choose your suite phone 381-6086 or 388-6258

CLOVERDALE
TOWNHOUSE COURT
991 CLOVERDALE

BACHELOR STES AVAILABLE
HEAT AND WATER INC.
CHILDREN WELCOME
NO PETS
Open to View 12-7 p.m.
Contact Manager in Ste. 101
385-0814 or 385-0991
answering service
GREEN BANK DESIGNS LTD.

C.P.M. RENTALS
(Complete Property Mgt.)
3 BRs. Self-contained in private home. Close to university and Sears. No children or pets.
1 and 2 BR condos Close to University from $260. No children or pets.
902 Esquimalt Rd. Small Bach at $85.00. Call Mrs. Gearing at 477-7284.
803 Esquimalt Rd. 1 and 2 BR from $190. Call 385-9140. No pets.
804 Esquimalt Rd. 2 and 3 BR from $245. Call 385-0593. No pets.
(Div. of D. F. Hanley & Assoc.)

We Think We have
THE BEST
1 + 2 Bdrm Suites in ESQUIMALT
ADMIRAL SQUARE
Large 1 bdrm suite $234. Large 2 bedroom suites at $264. Available immediately
Cablevision and secured underground parking included.
Location convenient to shopping and transporation.
Rental Office 388-9311. Open 2-8pm daily. Fri, Sat. Sun 2-5. Concord

BEACON HILL PLAZA
New Building
1236 PANDORA
Luxurious unique studio, 1 bedroom, all suites with fireplaces, carpets, draperies and underground parking. Adult oriented. Available for viewing, Daily 10-4, Inquiries, 9-4:30, Phone 382-2012 or 385-3017

$182.00 PANDORA—COOK. 1br in older block. Heat, cable, front/back doors. Avail now.
$247.00 742 LAMPSON. 2 br apts in elevated position. w-w carpet, drapes, heat, cable parking. Avail Now. To view call 385-6414.
$190.00 up. LOVELY 1 br apt in newer controlled entrance bldg. close to bus, shopping. Elevator, balcony, parking.
PEMBERTON, HOLMES LTD.
384-8124
1000 Government Street

½ JULY FREE
Live in the country and enjoy large grounds with childrens playground area. These large 2 bdr. condo units are ready for immediate occupancy. Small pets considered and within walking distance of Sooke Village and approximately 30 minutes from the centre of Victoria. $250. P.M. Caretaker 642-3631. British American Realty Ltd. 385-1431.

AVAILABLE NOW
Brand new waterfront condominium (approx. 1142 sq. ft.) within Victoria City limits. Very luxurious and spaceous 4½ Rm — 2 bathrooms, 2 bedrooms, $550 per month includes, heat H. water and parking. Also large bachelor apt. at the waters edge, $230. (Mature people please) contact Wess Dickie, (Dickie Agencies) 382-4312 or (eves. 477-4662).

CRAIGHOUSE
885 CRAIGFLOWER RD.
Bach, 1 and 2 bedroom suites available. Now and August 1. $191 and up. Fridge, stove, heat, hot water, drapes, w-w carpet, sauna. Vic West bus at door with shelter.
382-3480

FERNWOOD — 2-BDRM SUITE near bus and stores. Avail. Aug. 1st. Rent $266. Call 384-9335.
JUBILEE AREA — 1-bdrm suite avail Aug. 1st. Near stores, bus, etc. Rent $198. Please call 384-9335.
Walking distance to town — well-kept, older block, 1-bdrm, bach. To view call 384-5830.
david burr ltd.
655 Fort St. 384-9335

NEW $269
Available Aug. 1/79. Central location, 2-bedroom, 1½ baths. Covered parking.

VILLA LISA
1116 QUEENS
Res. Manager 386-8840

WESTCOAST COURT
At Hillside and Blanshard, Victoria's most centrally located apartment complex. Easy access all shopping centers. A few one bedroom units available now. Rates $195-$215 monthly. For appointment to view. 385-4211.

WATERFRONT
Two-bedroom apartment, available August 1st. Adult only, no pet building. Heat and cablevision included in rent. Building featuring indoor pool, games room and sauna. Drive by 531 Westbay Terrace to view. Call resident manager 385-4022 or Realspan Properties, 388-6454.

JAMES BAY
Recently renovated older Residence on Dallas Rd. with unique PENTHOUSE. 2 bedrooms, vaulted ceiling, A Frame style living and dining areas with seaviews, 2 private sundecks, wall to wall and cozy Franklin fireplace. $590 per month. Minimum 1 year lease. For appointment to view 385-9897.

LUXURY
Opp. Beacon Hill Park
Available August 1st, an unique 2 storey, 1 bdrm. suite with every convenience and appointment reflected in rent of $395 per month. For appt. to view call 477-9851 after 5 pm. No pets please.

LUXURIOUS LARGE 1-BEDroom condominium, 5 appliances, swimming pool, sauna, jacuzzi. This suite is ground floor, has extra large balcony opening through gate to private courtyard with 3 fountains. $395 month. The location is Stadacona Centre. To view, Ann Blondeau, 383-2244. Fairfield Realty.

WOODBRIDGE
2022 FOUL BAY RD.
Available August 15, 2 bedroom and bachelor suites. No pets. Resident manager, 595-7061

COLONNADE
1060 LINDEN AT FORT
2 bedroom suites available August 1, $359-$369, no pets. Call 381-6736 (10-3 pm.)

HILLSIDE AREA
Between Cook-Quadra
Available now or August 1st, 1 bedroom suite in convenient location, renting for $197 per month including heat, cable, etc.. For further details, 384-1738. Adults only. No pets.

THE VILLAGE GREEN
2 BR. Townhouses from $269.00. Children welcome. Free cable and Parking. Sorry, No pets. Phone Mrs. Evans at 388-6806 or enquire at #21 — 129 Croft St. Creighton Property Mgmt. Ltd. 388-4422

SPACIOUS 2 BEDROOM apartment with 2 full baths, extra storage area, deluxe stove and fridge, garborator and dishwasher, over 1300 square feet of very special accomodation in very attractive building on Rockland near Cook. Lease available, $475 per month, phone 656-7145.

LAUREL POINT
Luxury 2-bedroom condominium, panoramic view of Inner Harbour private outdoor courtyard and pool, workshop, sauna, entertainment club room, tastefully furnished. Asking $725. September/June. References. 382-1085, 477-9851.

ESQUIMALT
Sussex Lodge, Bachelor and 1-2 bedrooms, w/w, coloured appliances, parking, cablevision, heat included, bus at door, $160 and up. Resident manager 388-6176 or 386-6652.

NEWTON GARDEN VILLAGE APTS.
Vacancies in family and adult block, 2 beds from $250, 3 beds from $275 per month. Near to shops, schools, buses. Childrens play areas. Pool. Phone 592-7869.

1 BDRM - $167.47
This suite is available now or August 1st in this building especially suited to senior adults. Rent includes heat, cable, etc.. Location, Esquimalt. Please call 382-0626. No pets please.

LARGE BRIGHT BACHELOR suite, in clean modern apartment building. Close to Parliament Buildings, and shopping centre. Sorry, no children or pets. Quiet refined adults only. Available August 1. $170. Owner-manager, 477-6448

2-BEDRM., $260
AVAILABLE AUGUST 1st
855 Ellery, family type block in Esquimalt with excellent managers, 382-2942. Goodwyn Management.

2-BEDRM., $227
AVAILABLE AUGUST 1st
879 ESQUIMALT RD.
Heat, cable and parking included
Resident manager, 388-5736
Goodwyn Management

TOWN & COUNTRY
3824 Carey Rd. 1-bedroom apt and bachelor apt. Available August 1 in quiet 2 year old block. Call Mr Bol, 479-6297.

SUITES FOR RENT
Bay and Quadra Area
2523 Wark St.
1 Bdrms from $189.00
2 bdrms from $224
Phone Res. Manager 382-6402

NORTH HILL
971 MARKET ST.
1 bedroom suites available August 1st. Resident manager, 385-9398

ESQUIMALT-CLOSE IN
Spacious, view, 4½ room Penthouse. W to W carpet, 4 pce. bath, heat, H. water, cable and parking. $245, July 15th. Dickie Agencies Ltd., 919 Fort St., 382-4312 or 382-8239.

SPACIOUS 1 BEDROOM apartment in 30 suite block with offices on lower level, near Hillside Shopping Centre, includes, heat, parking, fridge, stove, wall-to-wall carpet. No pets. $210 per month. 382-4030.

SELF CONTAINED STUDIO suite available at reduced rental for a person interested in acting as a Don, during evenings and Sundays. Ladies residence at Victoria YM-YWCA. Applications at front desk, 880 Courtney St.

1-BEDRM. $205
AVAILABLE IMMEDIATELY
Hillside and Cedar Hill Rd. No pets. To view phone 386-6805.
GOODWYN MANAGEMENT

VIC WEST, 3 ROOM SUITE, $128. Suit mature lady. 477-5796.

ONE BEDROOM BASEMENT apartment, partially furnished. Utilities included. Single person only, private entrance, large yard, close to bus. $180. Call after 6 pm. 721-3271

BROWN BROS on LANSHARD
"People Helping People"

ELLERY APTS.
(837 Ellery St.)
Good value for your rent dollar. Well-cared-for building, wall-to-wall carpet, controlled entrance, heat included. One-bedroom suites $200.00. Two-bedroom suites $240.00. Please call resident manager 386-0045.
For further information Please call
Brown Bros. Agencies Ltd.
385-8771

FAIRFIELD; AVAILABLE now, 1 bedroom suite, suitable older person, $180. 592-6185.

1 BEDROOM SUITE IN QUIET block, suit older people, good bus service, 477-3467.

SPACIOUS BACHELOR SUITE, Fernwood Pandora area, phone manager 385-9296.

ESQUIMALT, MODERN, bright and spacious, 1 and 2 bedrooms, 385-9789.

MODERN 1 BEDROOM SUITE, $175; 2 bedrooms, $200. Heated, child welcome, Sussex-Esquimalt. 652-3064.

LARGE BRIGHT ONE BEDroom suite, shared washroom, $140. 383-4082.

BACHELOR SUITE AVAILable immediately, $150 per month. 1343 Harrison.

BRIGHT 1 BEDROOM
Close to downtown, adults, 382-4173 or 652-2815.

$50 OFF FIRST MONTH. August 1, 1-bedroom. See Manager at: 104—1343 Harrison or phone: 595-3992.

1 BDRM APT. FOR RENT. 404 Dundas. 384-3589

2 BEDROOM, $217, COLWOOD-Langford, child welcome, 477-2548.

OFF DALLAS RD, 3-BEDROOM suite, main floor. $350. After 5 pm, 383-6107.

1-BEDROOM APARTMENTS IN James Bay and Fernwood districts. 384-8744.

201 APARTMENTS TO RENT FURNISHED

$275-$325 PER MTH
ARLINGTON CRT
430 MICHIGAN
Aug 1, comfortably furnished 1-bdr suite, TV, linen, dishes, elevator, controlled entrance, quiet well supervised building, 1 block Parliment Building and James Bay Sq. 384-4529.

HARTNELL HOUSE
1204 YATES ST
Modern, downtown, fully furnished, colour TV and radio, underground parking, security entrance. Linen and dishes supplied. One bedroom from $145 weekly. Studio bachelor from $115 weekly. 2-bedroom from $160 per week. 383-0742.

MICHAELANGELO
1158 Yates.
Modern, studio-bachelor units, everything supplied, coloured TV, from $85 per week. 383-0742.

30 DOUGLAS, BY THE SEA. Bachelor, gorgeous park and sea views, home like setting, quiet person. Dishes and linens included. $253. 383-9985, 384-8075 pager 509.

2-BEDROOM WATERFRONT, furnished suite, near Parksville with beach access. Available July 29th. $135 per week, bedding included. 112-248-6061, 6-9 pm.

JUBILEE HOSPITAL AREA, $245 fully furnished 1 bedroom including linen and kitchenware. All amenities. Adults, no pets. 592-9516

ESQUIMALT-CLOSE-IN
3 furnished 3½ room apts. $210. to $245. (for Penthouse) Dickie Agencies Ltd. 382-4312 or 382-8239

FAIRFIELD, CHARACTER 1-bedroom, large kitchen, fireplace, all utilities included. $325. August 1. 388-7583 after 4 pm

SPACIOUS BACHELOR SUITE, Fernwood Pandora area, phone manager 385-9296.

2 BEDROOM SUITE, FURnished, available now. Adults, no pets. 382-0726.

1-BEDROOM. EVERYTHING included. $166 per month. 384-0984.

VIC WEST, SELF CONTAINED basement suite, $128. Suit mature person. 477-5796.

SMALL 1-BEDROOM, CLOSE to town, $175 per month, all found. 592-9256.

1 BEDROOM BACHELOR suite, for rent immediately, $165 month. 595-6298.

BEACON HILL, $209. CHARACter studio with small bedroom, utilities. 592-7606.

202 FURNITURE TO RENT

MAIS
FURNITURE and APPLIANCES
RENT
COLOR or BLACK—WHITE TVs
FURNITURE—APPLIANCES
MICROWAVE OVEN
at PENNIES per DAY
1821 COOK
385-2435

STANDARD FURNITURE
Three Rooms from $42.00 per month
Immediate Delivery
382-5111 737 Yates St.

CAMOSUN
FURNITURE RENTAL
Month to Month
Piece or group
Immediate Delivery
833 Yates 383-3655

203 APARTMENTS WANTED

RESPONSIBLE WORKING woman with 2 clean quiet neut. cats would like large 1 bedroom or 2 bedroom character suite in Fairfield or Oak Bay. August 1st or September 1st. Please call 384-6561.

QUIET FEMALE, 4TH YEAR student would like private room with cooking facilties, in Henderson or Cadboro Bay area. Approx $110 per month. 658-8049, after 5:30 pm.

SINGLE WORKING LADY with 2 cats would like 1 bedroom suite or townhouse, in Fairfield or James Bay area. Must have private entrance and fireplace, phone 381-5657 after 6 pm.

PROFESSIONAL MAN, MID 30's, with quiet dog, seeks 2 bedroom basement suite or cottage, no steps. Prefer trees and off-street parking. 385-9573 or leave message John H, 388-6605

RESPONSIBLE NON SMOKING male student, requires comfortable self contained accomodation, preferrably in older home. Phone 592-9234 after 5 o'clock.

BEACON HILL/JAMES BAY area. Quiet, responsible lady requires pleasant, spacious 1 bedroom suite in house for August 1st. 384-6396 evenings.

203 APARTMENTS WANTED

RETIRED DOCTOR AND WIFE, local references as good tenants, need quality 2 bedroom condo or apartment in Sidney-Brentwood area. 656-5218.

TWO BEDROOM APARTMENT or duplex required by mother, teenage son and neutered male cat, non-smokers. 385-8004.

MATURE STUDENT: SEEKS one bedroom, Fairfield/Oak Bay. 474-1071 around 6.

NEED APARTMENT OR BASEment suite Carrie Road area, Morman Missionaries. 382-3172.

204 SHARED ACCOMMODATIONS

YOUNG MAN HAS NEW DUplex in Colwood to share with young woman. $200 per month, includes all furniture and utilities. 478-4797.

WATERFRONT, BEDROOM for business gentleman, share bath, limited kitchen priviledges, $150 plus security. 595-7609.

ROOM TO RENT IN SEMI CO-op house, South Oak Bay, non smoker preferred. Share with four others. 598-1760.

WANTED FOR AUGUST 1
Roommate (preferably female) to share luxury 2 bedroom apt. Includes very large private sun patio. $191.50. Phone Rob 382-5567.

RESPONSIBLE WOMAN, MAture, with dog requires reasonable accomodation. Call 388-6275 pager 5286.

TWO BEDROOM FURNISHED duplex, share with reliable working girl, age 20-25, $140 per month inclusive. 592-4822.

HOUSE TO SHARE, WARM comfortable atmosphere, $115 monthly. 595-7319

GIRL TO SHARE OLD HOUSE with 3 others, $100. 382-2577.

206 DUPLEXES TO RENT

$325 per month
Newly decorated lower suite consists of 2 bedrooms, LR with FP, WW throughout. Close to Gorge waterway, shops and busline. Rent includes use of washer and dryer. References required. Sorry no children or pets.
Castle Properties 386-6164.

FAIRFIELD
Cosy, 2 bedroom, SXS duplex, on quiet, charming street for Aug 1st. Fireplace, stove, fridge, washer, carpets, curtains and small easy care yard. $385. Ideal for retired couple. 388-7463.

$240 COLWOOD. Cosy 1br SxS. Incl stove, fridge, all unitls. Avail. now.
PEMBERTON, HOLMES LTD.
384-8124
1000 Government Street

ESQUIMALT 3 BEDROOM DUplex townhouse, private patio, seclusion in quality treed development, $425 month, 1 year lease. No appliances, available 15 August. 652-4242.

3040 WASHINGTON
Available August 1st, 2 bedroom, 1 suite in basement, $250 per month. Mature adults only, please call 386-6308 Monday to Friday, 9-5.

SUNNY 3 BEDROOM TOWNhouse with basement. Outdoor swimming pool and rec building, available Sept 1st. $375 per month. Phone 382-4218 or evenings, 598-7273.

OLD VICTORIAN SIDE BY SIDE brick duplex, 523 Springfield, 3 bedroom, fridge, stove included, $330. Available August 1st. 595-6319.

NEARLY NEW, 3-BEDROOM duplex, unfurnished, quiet dead-end street. Available August 1, Burnside/Helmcken area. $375. 658-5995.

LANGFORD
Children welcome. 3 bedroom, 1½ bath duplex near park. Fridge. $300. Phone 386-7721 days, 477-5669 evenings.

LANGFORD
Children welcome. 3 bedroom, 1½ bath home near park. Fridge included. $300. 386-7721 days, 477-5669 evenings.

FOUR BEDROOMS
With rumpus room, views over Gorge Vale Golf Course, near schools, just painted, $450. 388-6262.

FAIRFIELD
2 bedroom, fireplace, appliances, cable and heat, $360. Preference to good gardeners, references please. 652-5852 after 6 pm.

ESQUIMALT, NEAR NADAN, 2 bedroom in 5-plex, front and back entrances, suitable for children and pets, $245 per month. 382-5263.

2 BEDROOM UPPER DUPLEX, heat included, no children or pets, $275 per month. Call before 6 pm. 595-5990.

LARGE BASEMENT SUITE, 2-bedrooms, near UVic, utilities included. $350. September 1st. No pets. 477-7973 after 6.

HALTAIN AREA, 2 BEDROOM duplex, stove, fridge and drapes. Seperate garage, fenced yard. Heat included. $325. 477-8522

LARGE 3 BEDROOM DUPLEX, children and pets welcome, heat included, $375. 595-5239.

WATERFRONT, 3 BEDROOM duplex, Gorge Park area, Available August 1st. $300. 478-6092.

3 BEDROOM, FAIRFIELD area, close to water. $350. Available August 1. 595-1756

LANGFORD, $310. 3 BEDrooms, 1½ bathrooms. Available now. 595-0530.

JUBILEE AREA, 1-BEDROOM basement suite, utilities included, $220. 479-9902.

TWO BEDROOM DUPLEX FOR rent, September 1. 595-2372

207 DUPLEXES WANTED TO RENT

I WOULD LIKE TO RENT clean, quiet, 1 or 2 bedroom duplex, house or suite in a house by September 1st. Reliable, professional woman working and attending university part time, willing to pay rent month in advance if rent is reasonable. 477-8045 after 3pm.

RESPONSIBLE COUPLE WANT to rent a duplex or house with w/w carpet, fridge and stove, 2-bedrooms, from $250-$270. By September 1st. 382-4629 after 4 pm weekdays.

COUPLE EXPECTING FIRST child in need of 2 bedroom duplex or house for Sept. 1st. Reasonable rent. 383-8062.

RESPONSIBLE MARRIED working couple, need 2-3 bedroom duplex or house, September 1. 384-9782 after 6pm

RESPONSIBLE BUSINESSWOman requires large duplex, willing to maintain, garden, etc. References. After 5, 386-3249.

YOUNG WORKING WOMAN with 2 cats, seeks one bedroom duplex or basement suite. 386-6765 after 6pm

210 HOUSES TO RENT UNFURNISHED

SPECTACULAR SEA VIEW DALLAS ROAD
Older home with lots of character. Immaculate shape in and out — all redecorated in very good taste. Lots of thought has gone into making this home completely easy care with old-fashioned charm. 3 bedrooms, 2 bathrooms, den, lots of closet space. Close to park. Transportation almost outside door. Watch the ships go by. NO CHILDREN OR PETS. By appointment only. $600 per month. Available immediately. Mrs. David Burr.
david burr ltd. 384-9335

210 HOUSES TO RENT UNFURNISHED

Century 21 WESTERN HOMES LTD. 1037 Cloverdale 386-3494

EXECUTIVE HOME
2100 sq. ft. of luxurious living. 3 BR and den, close to Beacon Hill Park and beach. Must be seen. $750 PM. Avail. Aug 11.

WATERFRONT OAK BAY
Completely renovated small home on the sea, master bedroom, 2 piece bath plus full bathroom, living room, fireplace, breakfast room, small bedroom down plus family room, hot water heating, brand new luxury wall-to-wall, greenhouse, references please, no children or pets, non smokers only, $650. 592-0756 after 10 am.

OAK BAY—TUDOR STYLE—L.R. with fireplace — separate D.R. — two Bedrooms — plus a third bdrm. in the basement — W/W carpets — a clean compact home on a quiet street — $475.00 per month — one year lease — available Aug. 1st.
IAN BOORMAN 595-1535
Boorman Investment Co. Ltd.
2045 CADBORO BAY RD.

3 BEDROOM HOUSE WITH wall to wall carpeting, full basement, garden, fruit trees and greenhouse. Also an established beauty salon in basement which must be operated by tenant only. Available September 1st. 479-7747.

SOUTH OAK BAY
Well-maintained home with garage, rec room, all appliances, carpets, drapes. Close to beach and bus. Adults only. $575 per month. Phone 595-7624.

3 BEDROOM, FULL BASEment, close to all amenities, quiet street, laundry room, 6 appliances, drapes, fireplace, sundeck, available Aug 1st. $450 per month. Phone between 6-9 only, 478-5304.

Brand new deluxe 2-3 BR harbour view townhouse. Close to town. Avail. now.
PEMBERTON, HOLMES LTD.
1000 Government Street.
384-8124

ELEGANT TOWNHOUSE, 2 bedroom, studio/den, very large livingroom, James Bay, close to all emenities. Available August 1st. Private rental. $400 month. 595-5010 mornings or after 4pm.

WASHER AND DRYER
Also fridge and stove, 2 bathrooms, 3 bedrooms, 2 storey townhouse-Condo with own entrance, near Gorge Vale Golf, schools and parks, $359. 388-6262.

SIDNEY. 3 BEDROOM, FULL basement, 1½ baths, $425 a month. Must have references. Pets not allowed. Phone Mike 656-4066.

FOUR YEAR OLD 2 BEDROOM house, basement, carport, fireplace, wall-to-wall carpeting, available August 1st. $375. 592-4434 after 5.

134 GORGE RD. EAST
Large 2 or 3 bedroom. Basement. Double separate garage, $380 per month. Reference. Available August 1st. 384-9150 after 6 pm.

LANGFORD
Children welcome. 3 bedroom, 1½ bath home near park. Fridge included. $300. 386-7721 days, 477-5669 evenings.

2 BEDROOM NEWLY DECOrated Marigold area, $350 per, references, damage deposit, after 6, 384-2247.

FOR RENT, 2 BEDROOM house, close to town, $300 monthly, call anytime 384-6996.

211 HOUSES TO RENT FURNISHED

WATERFRONT, SHAWNIGAN Lake, 2 bedrooms, fully and attractively furnished, electrical appliances, oil furnace, fireplace, available Sept. 1st-June 30th for someone who has other accomodation for the summer. Sorry no pets or children. References required. 385-5702 business hours.

FOR RETIRED PERSON DUNcan area, small fully furnished house, less than reasonable in exchange for doing needed odd jobs around main house and property. Phone 746-4737 after 5 pm.

TWO BEDROOM HOUSE, available 2 to 3 months from August 15th. Reasonble to responsible adults. Victoria Press Box 722.

WATERFRONT, 2 BEDROOM furnished home, $400 per month, references required, 1274 Landsend Rd.

ONE BEDROOM MOBILE home in adult park, furnished, 474-1792

212 HOUSES WANTED TO RENT

RENT-LEASE. RESPONSIBLE couple with 2 children, age 1 and 3, under discipline. Large security deposit okay. References. Preferences: October, November possession. Minimum: 6 months lease, 4 bedrooms, 1200 sq. ft. Low traffic area. Oak Bay. Telephone Victoria 385-7020 before July 29, after A.W. Pangman, P.O. Box 522, Main Post Office, Calgary, Alberta.

FURNISHED HOUSE, TOWNhouse or apt. for couple and 1 child attending private school. Beg 1st. Sept. or will exchange 3-bed Exec. water-view home in Pr. Rupert for same. Phone 598-2059 and leave phone number.

RETIRED CANADIAN ARMY officer and wife require 2 bedroom house, duplex or townhouse. No children, no pets, non smokers, excellent references, enjoy gardening. Oak Bay area preferred, September 1st. 598-3864.

SUITABLE HOME WANTED for executive and family moving to Victoria. Prefer location near to city center, Oak Bay, Rockland or university area. Will take immediate occupancy. Prepared to sign lease and provide references upon request. 598-2200

PROFESSIONAL WOMAN AND sons (6 and 8) seek secluded small 2-bedroom home, large garden, basement, SMU area. $300 per month. Careful tenants, excellent gardener. Will lease to buy. References. 387-5217, weekdays, 8:30-4:30.

NEEDED BY TEACHER FOR last part of August, 3-bedroom home in Saanich or Sidney with yard and garden space. No children, can supply references. 383-8666, no Saturday calls please.

TIRED OF HASSLING YOUR schedule to collect your rents or show your properties? Let us do the work. We're a small Property Management Co. offering personalized services. Call Ron at Bront Holdings 381-6323.

QUICK SALE OF VENDOR'S property requires rental of a 3-bedroom home by approximately August 15 for one year. Please phone FRED LORENZ, 386-2955 (24 hrs., 7 days a week). CENTURY 21 Mayfair Realty Ltd.

NEEDED IMMEDIATELY. 3 bedrooms for family, 1 child and middle aged well behaved dog. Quiet street with yard in or near Victoria or Brentwood area, $3-400 per month. The Wilkinsons, 383-4413.

MARRIED COUPLE "IN BUSIness" require 2 or 3 bedroom house, unfurnished. Prefer Cadboro, Oak Bay, Rockland, Fairfield area. References. 721-3892, 5 pm-7 pm.

WANTED TO RENT IMMEDIately, house with acreage, suitable for stock - will care for your stock. Open to any reasonable arrangement. 479-1458 ask for Frank.

PROFESSIONAL MAN, MID 30's, with quiet dog, seeks 2 bedroom basement suite or cottage, no steps. Prefer trees and off-street parking. 385-9573 or leave message John H, 388-6605

212 HOUSES WANTED TO RENT

RESPONSIBLE MIDDLE AGED adult wishes to rent, lease or caretake mobile home, cottage or cabin out of Victoria, walking distance to sea, references. 382-6765.

PROFESSIONAL COUPLE ARE looking for a new three bedroom home in Gordon Head area. Lease to purchase. Please reply to Victoria Press Box 688.

MATURE RESPONSIBLE COUple require quiet private residence. Rural or urban. Furnished or unfurnished. August 1 occupancy. 384-0930

RESPONSIBLE QUIET WORKing couple with 1 child require clean comfortable 2-3 bedroom house ($400) for August 1st or Sept. 1st. 656-7707.

WORKING MOTHER WITH 1 child looking to rent or share house Oak Bay-Fairfield-James Bay area, excellent references. 598-4874.

URGENT, SMALL UNFURnished home or duplex needed by woman and dog by August 1st. Maximum of $200. 385-8854.

HOUSE OR DUPLEX WANTED to rent in the Saanichton, Brentwood Bay or Sidney area by August 1st for family with 1 child. 652-5752.

URGENTLY NEEDED HOME ($300) in rural area for couple and dog for August 1st. 381-6420.

SMALL 2-BEDROOM HOUSE or duplex by non-smoking adults, for August 1st, in Victoria area. 386-9526.

COUPLE WITH NEUTERED female cat need a 1 or 2 bedroom house or suite in house for August 1st. Please call 384-1614.

2 RESPONSIBLE WORKING girls wish 2-3 bedroom house, $300 per month maximum. 388-9073, 595-2940.

DESPERATE! RENT OR rental purchase, 2 or 3 bedroom house needed for August 1st. 384-1013.

URGENT NEEDED, 3 BEDroom home. Brentwood Bay, Sidney, Central Saanich. 388-7861, room 326, after 5.

WANTED BY RESPONSIBLE couple 2-3 bedroom house, up to $275, preferably Elk Lake area, no pets, references. 381-6247.

2 WORKING GIRLS WITH 2 cats require 2 bedroom duplex or house for Sept. 1. 381-5874.

215 HALLS, WAREHOUSES STORES and OFFICES TO RENT

BROWN BROS on LANSHARD
"People Helping People"

1006 FORT ST.
3000 sq. ft. prime office space, good parking, air conditioned, excellent co-tenants. Will subdivide.

830 PEMBROKE ST.
2500 sq. ft. ground floor office area, good parking, heat included, at $6.50 sq. ft. Available now.

829 ADMIRALS RD.
1800 sq. ft. of bright ground floor office space, very reasonable. Excellent parking, some partitions already in.

966 YATES STREET
6800 sq. feet ground level store space. $1800.

GORGE AT DAVID WAREHOUSE SHOWROOM
High traffic, easy access near Douglas intersection. 9000 sq. ft. For lease or sale, see our sign on property.

For further information please contact Brown Bros. Agencies Ltd., 385-8771.

SEASPRAY PROPERTIES LTD./REALTOR
1911 QUADRA 386-3124
OFFICES:
3960 Quadra St. 1010 Sq. Ft.
464 E Burnside 1400 Sq. Ft.
3025 Shakespeare 1200 Sq. Ft.
Shelbourne 780 to 2940 Sq. Ft.
1005 Broad 980 or 4300 Sq. Ft.
3293 Douglas St. 2200 Sq. Ft.
3440 Douglas St. 2700 Sq. Ft.
Sidney from 425 Sq. Ft.
RETAIL/STOREFRONT
3400 Douglas 2300 S.F.
Stadacona Centre from 356 S.F.
Gov't & Bay 2500 S.F.
Burnside Plaza 2000 S.F.
2614 Bridge St. 561 S.F
WAREHOUSE
Gov't & Bay 1200 S.F. + Office
626 Esquimalt 1200 S.F.
786 Fairview 3500 or 7000 S.F.
R. D. LAW 386-3124

MEDICAL OFFICE
1105 Pandora Ave. 471 sq.ft. of partitioned Medical Office space located in the Medical Arts Building, immediate possession.

DOWNTOWN OFFICES
A choice of office space from 335 sq.ft. up to 2200 sq.ft. available to view in modern air-conditioned building opposite city parkade. Attractive low rates.

RETAIL STORE
A small retail unit (400 sq.ft) in the mall at 720 Yates St. Now available.
MORGUARD PROPERTIES
Phone 383-4168

DEVONSHIRE COMMERCE PARK
VICTORIA'S FIRST "CONDOMINIUM" OFFICE/WAREHOUSE COMMUNITY
831 DEVONSHIRE ROAD
652-4461/386-0897
E.Y. Construction Ltd.

EXECUTIVE OFFICES
Downtown Location
—From $264.00 per month — 2nd floor — 1095 sq. ft. available or 645 sq. ft., 450 sq. ft. and 445 sq. ft. — immediate possession available.
—Available early part of 1980 — Main floor 2700 sq. ft.
—Convenient parking available.
386-3231
BLOCK BROS. RLTY LTD.
CALL 386-3231

CEDAR HILL MALL
1551 CEDAR HILL X RD
RETAIL AND OFFICE SPACE FOR LEASE- Attractive shopping mall in good location with ample parking. To view, call 477-9591 (9-4).

215 HALLS, WAREHOUSES STORES and OFFICES TO RENT

OFFICE SPACE PRIME INDUSTRIAL AREA
Entire floor (approx 1,760 ft), well lit partitioned bright offices. Complete with storage area, large security valt, etc. Good entrance and reception area, Rate of $5.80 per ft includes everything. Hydro, taxes, etc. Can either be monthly or arrange lease. Good access and parking, close to downtown. Call 386-3414 local 55 for appointment.

WAREHOUSES
1500-16,000 sq. ft. Various locations for storage or light industry.

RETAIL
795 sq. ft. in high traffic area of Farmer's Market. 1610 Island Highway.
388-6258 DICK LAWSON
CEDRIC STEELE REALTY LTD.

BRENTWOOD VILLAGE SQUARE
898 sq. ft. of retail commercial store available immediately. Superior shopping complex in heart of Brentwood Village. 3-year lease. Mr. Don Munro, Victoria Realty Ltd. 386-3585 or 477-1705.

GROUND FLOOR OFFICE SPACE HILLSIDE AVE.
All utilities included in rent with janitorial services. Ample parking. Maximum 1100 sq. ft. or smaller. For further information call.
388-4434 WILF GEE 388-4434
WESTMONT REALTY (1977) LTD.

CAL VAN AUTO SUPPLY AND Repair Center, 751 Cloverdale has moved to a new, larger building just next door. 2500 sq. ft. of former Cal Van Building now available for lease. Ideal location for auto related business in heart of Victoria's Automotive Dealer section of city. Premises available immediately at exceptionally low lease rate. Phone Cal Van, 386-2155, John Young, General Manager.

6000 SQ. FT.
HEATED WAREHOUSE
TWO LARGE DOORS
OFFICE SPACE
LOADING DOCK
EXCELLENT LOCATION
For Further Details Please Call MR. ANDERSON at 382-2721 or 477-4985

OFFICE SPACE
225 Sq. Ft. $100 mo.
600 Sq. Ft. Studio space
800 Sq. Ft. $195 mo.
Also small office only $75 per mo. For details call Mr. Anderson at 382-2721 or 477-4985

ESQUIMALT
ADMIRAL SQUARE
1200 sq. ft. or 300 sq. ft. Excellent retail location in this busy landscaped square, where underground parking for shoppers is provided. Available immediately 388-5471 Concord.

2700 SQ. FEET ON GROUND level in near new building, partly carpeted, wall plugs, alarm and very secure. Suitable showroom, warehouse or offices, $3.00 foot on good lease in light industry zone close in. Utilities and parking extra. 479-2722, 384-6201 evenings.

OFFICE SPACE
950 sq. ft. near T & C Shopping centre, ample parking $250 monthly. Call
388-4434 RICK KINNIS 388-4434
WESTMONT REALTY (1977) LTD.

RENT OR LEASE, NEW OFfice space near town. Suitable for display or drafting. Fully carpeted, heat and air conditioning. Telephone answering and parking. Separate front entrance. 3000 square feet. Could be divided. Make an offer. 388-7311

A CHOICE OF DOWNTOWN OFFICES
To rent or lease at reasonable rates. Apply Property Management.
PEMBERTON, HOLMES LTD.
384-8124
1000 Government Street

WAREHOUSE
2100 sq. ft. for lease with option to purchase, 18' ceilings. Finished office. Electric heat. $625 per month. Taxes and water included. 858 Devonshire Rd. 477-5274 or 479-7041.

COLWOOD AREA
2210 square feet of prime ground floor office/retail space. May be subdivided or rented as one premise. (Corner of Goldstream and Bryn-maur). Call 388-5123 weekdays.

UNIQUE, MODERN, AIR CONditioned, private office, in new building with underground parking. Reception area, secretary, printing shared with architectural firm, in Cubbon Building. Phone 382-5125.

550 SQ. FT. OFFICE. CUSTOM designed with small kitchen and 3 pce. bath (shower). Free parking. $295 per month. Quadra-Hillside area.
HENDERSON REALTY LTD.
385-9741

CORNER BAY-DUNDAS, close to CP Express, 2 storey brick building. 1500 sq ft, ground floor space, suitable for commercial enterprize, will remodel, low rental. 595-4783, Henry Stern.

RETAIL STORE
Excellent location 700 block Fort St. 1200 sq. ft. reasonable rent, lease until October 1981, immediate possession. 382-2163, 382-4841. Evenings 386-6234.

WANTED, APPROX. 200 square feet of ground level space suitable for a small equipment operation. Location must have 3 phase power on-site. Phone 382-2010 or 656-5330.

2100 SQUARE FEET STREET level office space — downtown location — air conditioned. J. H. WHITTOME & CO. LTD., 388-4271.

OFFICE SPACE IN GORGE Shopping Centre, 245 square feet, and 192 square feet. Carpeted, air conditioning, customer parking, etc. 388-5812.

BRIDGE STREET. 1000 square foot warehouse, mezzanine area. Office complete with desk and file cabinet. $300 per month. 383-9442

WAREHOUSE
1300 square feet available for the 1st of August. Call Farmer Construction, 388-5121, evenings 598-7273

NEW SHOWROOM OR OFFICE space and warehouse to rent or lease, up to 4,000 sq.ft. 561 Hillside Avenue, from $3.25 per sq.ft. 388-5378, 595-5159.

OFFICE SPACE
Exclusive Gordon Head area, approx. 600 sq. ft, ample parking. $315 per month. Free rent for 1 month. 477-4211.

940 SQ FT STREET LEVEL, 940 sq ft basement with loading doors. $650 per month. 660 Discouvery st. Phone 384-9865.

RETAIL SPACE FOR RENT 800-2300 sq. ft. Lots of free parking. Well's Fargo Holdings. 388-7813

RETAIL STORE FOR RENT, approximately 1000 square feet, 1508 Haultain Street, $295 per month, 598-3911.

WANT WORK SPACE, SIZE 20x24 or bigger. Rent by the month. 220 hookup for saw. 382-2896.

MODERN CARPETED OFFICE, 450', $150. 1000' available. On thoroughfare near Woodwards. Owner 383-8774.

3930 DOUGLAS STREET
1200 sq.ft. Apply within, 479-7121.

430 SQ. FT. OF OFFICE OR commercial space in new building, $125 per month. 386-8881.

215 HALLS, WAREHOUSES STORES and OFFICES TO RENT

6111 PATRICIA BAY HIGHWAY, available immediately, 375 sq. ft. 652-2521.

900 SQ. FT. STORE FOR RENT, in exceptional busy location, 382-7657 after 6pm.

REQUIRE SMALL SHOP OR storage space approx. 20x20, Greater Victoria area. 474-1802.

233 MORTGAGE LOANS AND INSURANCE

1st AND 2nd MORTGAGE LOANS
SOOKE — GULF ISLANDS
SHAWNIGAN — DUNCAN
UP-ISLAND — MAINLAND
We specialize in Land and Land Development Mortgages anywhere in B.C.
Existing Mortgages Bought
Call Mr. Douglas Hawkes
384-7128 (after hours 477-9544)
DOUGLAS HAWKES LTD.
990 BLANSHARD ST.

MORTGAGE MONEY AVAILABLE
Fast — Courteous Service
GLENGARRY REALTY
479-7138 (24 hrs.)

BOWDEN REALTY 383-5524
Private funds for short term Real Estate Loans. Low rates.

235 WANTED TO BORROW

INVESTOR WANTS $100,000 cash. Risk 30,000. Profit $100-300,000. Maximum 6 months. You control purse strings-I'll show you how. No gimmicks. Opportunity won't last. Write to Victoria Press Box 671.

240 BUSINESS OPPORTUNITIES

RAIL HEAD FACILITIES
Ideal for big shippers, etc. right at your doorstep, plus 5000 sq. ft. warehouse bldg with OH crane and 1000 sq. ft. portable office bldg on leased land near downtown. ONly $65,000. Call Wally King 388-6275 pager 741 for details.

TERRIFIC OPPORTUNITY
To own a family operated business that your wife and family can run while you work at something else. With a bonus of lovely 2 bdrm residence, the price of $79,900 is realistic since it includes the business, premises and equipment, etc. Hurry call Wally King now at 388-6275 Pager 741.
Capital City Realty Ltd.

REST HOME
An excellent income producer located in the FAIRFIELD/ROCKLAND area. Owner-Occupiers earn $47,000 net, with 12 guests, plus up to 10 more (presently foster boys, aged 16-19). Categorized as "SPECIALIZED RESIDENTIAL CARE", which requires no medical training in the qualification process. All guests are ambulatory and self-caring. The home is immaculate; has character, with natural wood beams and built-ins. 4 floors in all with separate owner's accommodation. ABSOLUTELY A PLEASURE TO SHOW. Vendors will assist in financing up to $100,000. Asking $210,000. MLS 41162.
GAIL WEINBERG
595-1535 477-4467
PETER DUECK
386-7521 479-9909
BOORMAN INVESTMENT Co. Ltd.
2045 CADBORO BAY RD.

POPULAR BAKERY BUSINESS
This is a well-established business in a major shopping plaza, well equipped and constantly maintained for a good volume. There is a 192 loaf oven plus all ancillary machinery to ease the work load. Excellent future potential. Inquiries.
CHARLES ARNOLD 592-6454
STAN TRONT 477-2829
HENDERSON REALTY LTD.
385-9741

"AS GOOD AS GOLD"
DOWN TOWN 2ND-HAND ESTABLISHED BUSINESS specializing in Tools, but well known for Cameras, Musical Instruments, "NICK-KNACKS" — Jewellery and in fact EVERYTHING that has TRADE VALUE. Walk in and earn a living from day one. Lock, stock and barrel. $23,000. Cash.
Call Allan Klenman for personal interview only. 388-7868.
DUNSMUIR PROPERTIES LTD.

DRY CLEANERS
Family operation in Brentwood, well established business. Confidential information available to serious purchasers.

CLOTHING STORE
Excellent business opeation showing a good return. Located in the busy City of Nanaimo. Call me now for more information. For the right person, this is a great opportunity. Exclusive $40,000. plus stock. DOUG PAYNE or TEDD WEBB 477-7121 or 658-5833 or 384-0815.
A.E. LEPAGE WESTERN LTD.

DOWNTOWN
TRIPLEX
Older home in downtown area featuring three suites. Future looks good for development. Full price $69,000 and owners say they will carry all financing for responsible purchasers. Call
A. Klenman
656-4242 or 388-7868
DUNSMUIR PROPERTIES LTD.

MONKEY NEEDED!
Grease monkey who wants to own his own show. 2-bay suburban service station in suburban Victoria. Good financing avail. on asking price of $150,000 plus stock. Bldg. in great condition. Tired of being an employee mechanic? Call now.
DAVE HARDING
477-7284 (24 Hours)
D.F. Hanley & Associates

BUSINESS OPPORTUNITY retail hardware associate store applications being accepted for Western Canada. A proven plan to make you more competitive with a continuity of supply of fast-selling items. Whether you are now in operation or are considering opening a hardware store, call 403—424-6475, Merit Stores Limited, 400—10355 Jasper Avenue, Edmonton — R.L. Kenny

DRAPERY BUSINESS
Established drapery business in excellent location. Good lease, expires June 1981 and is assumable. Asking $20,000. plus stock, statements available. For more information and appointment to view, please call JEANNE CAVAYE 477-7121 or 598-6954. A. E. LEPAGE WESTERN LTD.

240 BUSINESS OPPORTUNITIES

MOTEL?
If you have ever thought of owning a motel or resort we have a complete selection of these properties in all parts of British Columbia. Call the specialists at CENTURY 21 Mayfair Realty, 386-2955, ask for ERIC SAUGSTAD.

SAN JUAN ISLAND
Business Opportunity
SWEET TOOTH SALOON Ice Cream Parlor and Restaurant. Best year-round business on charming San Juan Island. Contact:
INTER-ISLAND PROPERTIES, INC., P.O. Box 773, Friday Harbor, Wa., 98250. (206) 378-2199

RESTAURANT
Super tourist oriented business, located in prime downtown locale. Ideal for family run operation. Seats 75. Modern kitchen and clean. Asking $95,000. Phone OLE KNUDSEN 479-2764, AL MATTEO 595-0506 Royal Trust 384-8001.

CONSULTANT
Will assist in evaluating proposals and financing, locating specific businesses, increasing income through diversification, starting new ventures. Also has a number of interesting and profitable businesses and start up projects on file. Phone 652-4861.

WELL ESTABLISHED LOCAL taxi company has opening for additional owner-operators. As an owner operator you are self employed in association with others. This is an opportunity to be independent with a Company that is expanding. For details call 384-7860 after 5 pm

RESTAURANT
Downtown corner location — Super high traffic count — 120 seats — liquor license.
OLIVE L. MARTIN
386-3231 479-8913
BLOCK BROS. REALTY LTD.

TRACTOR OPERATING BUSIness, mowing, plowing, rotovating, landscaping. 25 years successful business in Victoria. Write 1567 Kenmore Road, 477-5167.

BUTCHER WANTED TO LEASE home service meat counter, doing approx. $325,000 per year. Must be young, intelligent, alert and outgoing person. Phone 595-1207 after 6 pm.

HARBOUR SQUARE, PIZZA Place moving out. All equipment such as Pizza oven, charcoal grill, grill oven, hot food tables, ice machine, etc. for sale. 384-7311 or 598-8608

UNISEX HAIRSTYLING SHOP for sale. Asking price $10,000. Any offer considered. 384-7311 or 598-8608

EASILY RUN BUSINESS operating over 25 years, excellent returns. $10,000 down: 381-5118.

BIRCH BREAD. RIGHTS, recipe, method, logo, clientele. Before noon Tim Chater 479-3557

244 REVENUE PROPERTY

HIGH TAX BRACKET?
Alleviate the problem, real estate prices are creeping up so if you are looking for a C.C.A. (10%) investment get ahead of the game by investigating this seven unit townhouse complex with 2 bedrooms 1½ baths and full basement in each unit. Excellent rental location. Two investors have bought. Only 3 units left. Priced at $56,900. Each. Phone Brian Lawless, 477-0448; Jim Webber, 658-5977 or Town & Country Realty Ltd. 382-7276.

SxS DUPLEX
$48,900
2 BR's each side — FP each side — large yard. Vendor will carry with $4,000 down.
MARJ THOMPSON
477-0141 Pger 761 478-8706

HARDWARE BUSINESS
In downtown mall — no competition. Good MA-PA operation. Price $55,000 including stock. Owner retiring. This is a good deal!
MARJ THOMPSON
477-0141 pgr 761 478-8706
THE PERMANENT

3 SIDE X SIDE DUPLEX'S
NOW is the time to buy this type of REVENUE Property to take advantage of the 10% CCA. Located in a beautiful area of Colwood. All 3 Bedrm and fully rented. Asking price of $95,000 each. Trades considered, buy one or all three. For details phone Richard McKenzie 479-5047 or 388-7868, anytime.
DUNSMUIR PROPERTIES LTD.

DUPLEX ON THE AVE.
Oak Bay Avenue near Rockland. Excellent conditions THROUGHOUT and on apartment-zoned land. Upper and lower suites both have two bedrooms and fireplace. M.L.S. Asking $79,500. and must be sold! Call now.
DAVE HARDING
477-7284 (24 Hours)
D.F. Hanley & Associates

$65,000
12% Gross Income
Large, older home, 8 rental units in immaculate condition. Close to downtown. Gross $7740.
JOE MANTON
ISLAND HOMES LTD. 386-7545

NEW ON MARKET
9 SUITES
Nets 10%. Building refurbished and automated. Ideal for live in semi-retired owner. On quiet tree lined blvd. close to downtown. $43,000 to assumable mtg's to qualified buyer. Exclusive viewing with:
AL LEE
477-8750 388-5464 Pgr 591
Block Bros. Realty Ltd.

SMALL INVESTORS!
10,000 square feet of land, adjacent to 40,000 more, directly behind a condominium, close to proposed Tillicum shopping centre. Sound Promising? — There's more. A 3-bedroom, full-basement home, good family accommodation or profitable rental. $49,900 for the works.
ROB ANGUS 474-2703
OFFICE 595-2121
NATIONAL TRUST

RETAIL — OFFICE
—Prime Oak Bay — 60% leased, parking [illegible] guarantee $950,000.
—Prime Oak Bay — fully leased, Parking, $455,000.
—Colwood — leased — expansion potential, $1,150,000.
—Sidney — Downtown — parking, 1,050,000.
Herb Smith, 384-1424 or 388-6275 (pager 880)
Smith Dobson Estates Ltd.

244 REVENUE PROPERTY

BEST BUY IN TOWN

4 Suite proper apartment block. Hardwood floors — fireplaces, full basement. Oil H.W. heating. Lots of parking. Next door side by side duplex. Close to the parliament buildings. Clear title $145,000. Call
Peter Brown 385-3435
P.R. Brown & Sons Ltd.

SAXE POINT DUPLEX

Each side, LR with FP and dining area, 2 bdrms, full high bsmt and drive in garage, on fully landscaped approx 1/3 acre lot, short walking distance to bus and shopping centre. Offers to $81,500. By owner 382-9588.

NEAR COLWOOD GOLF COURSE

Extemely well built S/S duplex with full bsmt. Separate cottage in rear. All on a quarter acre lot. Well rented. Possible commercial development with adjacent properties. Asking $120,000. Ben Greig 381-6766 or 388-7557.

SEVEN SUITES

-100% occupancy
-walking distance to town and buses
-R3 zoned
-excellent holding property showing good return on investment
-offers to $129,000
-contact Mr. Bailey at 385-1401, 598-5904 or 595-3996

10% FINANCING AND ONLY $75,500 for quick sale. Immaculate 5 yr old 1100 sq. ft. 3 bedroom units with fridges and stoves. Beautifully landscaped. Owner's suite has 2 large sundecks. Near park, beach and rec centre. Call Tom Evans 652-2620, 386-7545 Island Homes.

ESQUIMALT 4-PLEX

Fully rented, centrally located, close to stores, bus and naval yards. Good return for investment. Call Ted Dale at 382-8101 Anytime.
National Trust Co.

FOR SALE BY OWNERS, 10 year old SXS duplex, on 100 X 195' lot in Strawberry Vale, near new hospital. Annual gross, $5,964. Lots of undeveloped living area. Asking $56,500. Call 598-6188 or 478-8905.

$67,000. SXS DUPLEX, 2-BDRS each side, Haultain area. 477-5796

245 REVENUE PROPERTIES WANTED

APARTMENT WANTED

We have a serious purchaser for an apartment building in a select area. Our purchaser has cash and/or cash to mortgage. Strong covenant. Call
DON MacGILLIVRAY 479-7138
GLENGARRY REALTY

247 COMMERCIAL OR INDUSTRIAL PROPERTIES

DUNSMUIR 388-7868

CITY
RETAIL OFFICE
BUILDING

Located near waterfront in OLD TOWN of Victoria. Just about next to Victoria's NEW CONVENTION CENTRE to be built (starting this year). Completely rebuilt up to today's standards and by-laws. Three different buildings — one BRAND NEW (still under construction) over half already leased — rest fully leased and balance guaranteed. All buildings interwoven into a terrific complex netting approx. $250,000 per annum.
Asking $2,335,000
For further information call: Leo Pigert, 388-7868 or Res. 598-1975 or Evan Williams, 388-7868 or 388-5464 Pager 745.

Cedric Steele Realty Ltd.
388-6258

WAREHOUSE

26,000 sq. ft. warehouse, partly leased to National Tenant. Space available for owner user.

CASH FLOW

Attractive warehouse building with offices leased to National Tenant. Annual net income $23,200. Full price asking $245,000.

SHOPPING CENTRE

Six tenants (including library) in this fully tenanted diversified centre. Net income over $92,000 year. Statement and leases available. Increases are built into leases.
CEDRIC STEELE 388-6258

PARDON ME

But do you need unlimited parking, excellent frontage, large signage all in a central peninsula location on major road in a commercial zoning, close to several major businesses? Check this location out by calling now.

Frank Csinos 652-3202
388-6275 Pager 2826
Seaboard Properties Ltd.
652-1141

INDUSTRIAL PARK

2 modern warehouses. Central Saanich. 10,000 sq. ft. each. Asking $430,000.
477-0141 Harvey Merritt 652-9370
477-0141 Bruce Bateman 384-2827
THE PERMANENT

OFFICE BUILDING

15,000 sq. ft.
PRIME DOWNTOWN location. 9,000 sq. ft. available for Purchaser. 5200 sq. ft. Gov't. Lease at $10.50 sq. ft.
AL MATTEO 595-0506
Royal Trust 384-8001

COMMERCIALLY ZONED 8400 sq. ft. Small house could be renovated. Located close to Millstream and Goldstream. Asking $62,500. Vendor will consider offers, developing or trades. Gordon Stevenson or Larry Haddon 479-7692 or 592-7735. British American Realty Ltd. 385-1431.

COMMERCIAL-WAREHOUSE ZONING

2 properties adjoining in prime area of Colwood, with terrific future. One acre and 1.4 acres. Asking $418,000. Call Stan Lind, Westad Realty Ltd, 383-1953 or 592-6887

BUY DIRECT
SERVICED LOTS FROM
$21,900
HIGHWAY EXPOSURE
Glenshire Industrial Park
Wilshire Holdings Ltd, 478-4655

FOR LEASE/RENT. APPROX. 2700 sq. ft. commercial property. Asking $700 per month. For details please call:
ALAN WESTGATE 656-4323
WELLS HOOKER 652-3634
MONTREAL TRUST CO. 386-2111

EXCELLENT EXPOSURE

Corner of Douglas and Ralph, $127,500; 477-0303, 479-7121.

250 HOUSES FOR SALE

BLOCK BB BROS.

See Our Weekly
BEST SELLER
CATALOGUE

WATERFRONT ACREAGE

135' of ocean frontage. The main level (1,350 sq. ft.) features large living and dining rooms, plus kitchen with a built-in nook, all with unparallelled views overlooking the ocean and mountains. 2 large bedrooms up, plus one down, plus extra bath and family room down in the full high basement. 4-car carport and room for everything else on 1.25 acres serviced with city water. A rare opportunity to own waterfront at the low price of $119,000.
383-6518 Gordon James 477-1841

1,128 SQ. FT. $38,500

2 bedroom, 1,128 sq. ft. condominium. Ground level, extensively redecorated. Kitchen features teak cabinets, all new carpets throughout. Was $42,900, now $38,500. And will look at all offers. Be the smart couple that gets this bargain.
383-6518 Gordon James 477-1841

GOOD MORTGAGE UNIQUE HOME

Existing mortgage of approx. $40,000 at 10¼% monthly payments of principal and interest of 364.56 due 30 Sept. '78. Three-bedroom two-storey home on a dead end street in one of the best parts of Esquimalt. Asking $74,500.
477-1841 Ron Kerfoot 477-1841

MR. FIX IT

Solid older 2-bedroom home on a quiet street in Quadra-Cloverdale area. Large lot (50'x165'). Cosy living room, family kitchen with pantry off. Full basement. Priced to sell at $37,500.
477-1841 Buzz Mainprize 477-1841

TUDOR ESTATE SUPERB VIEWS 2.85 ACRES SWIMMING POOL TOTALLY SECLUDED

A magnificent 4-bedroom Tudor residence on almost 3 acres of totally secluded and beautifully treed garden with panoramic views of the sea and islands. The land slopes down to a valley, with a heated and filtered 40x20 swimming pool on a fully fenced terrace. Full reception hall complete with electric elevator to the bedrooms upstairs. Grand drawing room with marble-faced fireplace, formal dining room with direct access to a raised patio for that after-dinner drink on a summer evening. 4 bathrooms. Oak parquet floors. Spacious den with fireplace and French doors to a second patio and secluded lawn. The kitchen is superb, beam decor, separate breakfast room and including Jennaire barbecue, double wall ovens, ceramic Hotpoint cooktop, instant hot water, dishwasher, a completely and tastefully modern dream kitchen. Full upstairs balcony, ideal for private sunbathing and always that spectacular view of the sea and islands. Offered at $265,000.
TED WALFORD
Residence (24 Hrs.)
Office Office
598-1420 477-1841

CENTRAL SAANICH MAGNIFICENT VALLEY AND MOUNTAIN VIEWS

On three quarters of an acre of gently sloping lawn and garden, a custom built 3-bedroom home with a unique floor plan to take advantage of the superb view. 28' living room, separate dining room, "glassed-in" recreation and "view" room, 20' kitchen with spacious breakfast room, family room. 3 bathrooms. 3 fireplaces. Large foyer with curved staircase. Double garage. $109,000.
TED WALFORD
Residence (24 Hrs.)
Office Office
598-1420 477-1841

SEA AND ISLAND VIEWS CENTRAL SAANICH HALF-ACRE GARDEN

On an extremely quiet country road of exclusive homes and on a beautiful half-acre of fruit trees and lawn, a 2-bedroom home with a 3rd in the full basement. Large family room with fireplace, spacious living room with fireplace, dining room, lovely view kitchen. 2 bathrooms. Large sundeck off dining room. $85,000. M.L.S.
TED WALFORD
Residence (24 Hrs.)
Office Office
598-1420 477-1841

THETIS LAKE PARK SECLUDED 2.7 ACRES HOUSE AND COTTAGE

Situated on a totally secluded 2.7 acres of lawns, private walks, fruit trees, and adjoining 700' of Thetis Lake Park, a delightful 3-bedroom home with good sea and mountain views. Large living room with fireplace, spacious kitchen with breakfast room, panelled dining room, family room with fireplace. The cottage has living room with fireplace, kitchen, bathroom, bedroom. The property is an island of seclusion for two families. EXCLUSIVE. $129,000.
TED WALFORD
Residence (24 Hrs.)
Office Office
598-1420 477-1841

MARGARET BAY SUPERB SWIMMING POOL, COURTYARD

Situated on a quarter of acre garden in an exclusive area of Gordon Head, a superior 3-bedroom split-level residence with a fourth bedroom on the lower level. Full entrance, living room and dining room richly carpeted. Spacious kitchen with breakfast room. Family room with fireplace. 3 bathrooms. 2 fireplaces. Games room, enclosed courtyard. Magnificent 50x23 swimming and family complex, full air-conditioning. EXCLUSIVE $149,000.
TED WALFORD
Residence (24 Hrs.)
Office Office
598-1420 477-1841

Fairfield Realty Ltd.

JAMES BAY

$45,000
Excellent 3-bdrm home on a small lot. Try your down pmt with your offer. Maybe you qualify for 1 of the gov't grants available. To find out, call Tony Brogan, 388-6275, pgr 2471 or 383-2244.

DEVELOPMENT SITE

Approx. 31,000 sq. ft. offered at $251,000. Zoned R3. Call Tony Brogan, 388-6275, pgr 2471.

SIMPSONS-SEARS
SHELBOURNE

Excellent 2-bdrm bsmt home on a large garden lot. Wide open for your offer to $59,500. Try one with Tony Brogan, 388-6275, pgr 2471.

SIMPSONS-SEARS IN-LAW SUITE

4 yr. old 2 storey home. 2 bdrms up, 1 down, storage, hobby rm, etc. and in-law suite. Asking $75,000. Call Tony Brogan, 388-6275, pgr 2471.

GLEN LAKE

$74,500
Fully development bsmt home on 1/3rd acre. Terraced lawns and dbl fenced yard. Excellent value here. To view call Tony Brogan, 388-6275, pgr 2471.

250 HOUSES FOR SALE

DFH 477-7291
D.F.H. Real Estate Ltd.
1559 McKENZIE AVE.

Good Size Family? Good Size Home!

If your family has outgrown your present home, bring them around to see this 5 OR 6 BEDROOM, two-storey home with a full basement. LIVING ROOM has the interior-built fireplace with SOLID OAK MANTEL. DINING ROOM has the built-in SIDE BOARD with LEADED GLASS WINDOWS. Both rooms have FINE OLD STAINED GLASS windows. This home is ready for another family so bring yours and view with me. MLS. $68,500.
TRICIA PARKER
477-7291 Anytime

A View Unsurpassed!

A panoramic view of our harbours, our mountains and our city. 3-bedroom home, owner built 6 years ago. Free standing fireplace in the beamed ceiling living room, dining room, large enough for a good-size suite. Master bedroom has an ensuite. This home must be seen — Please call. M.L.S. $89,500.
TRICIA PARKER
477-7291 Anytime

New Listing "Quiet Seclusion" Sunny and Warm

This extremely, well-built and ATTRACTIVE waterfront home is located in Central Saanich on a nicely landscaped lot overlooking a tranquil bay, well-protected from the wind and very SUNNY. Has STUNNING VIEWS from picture window in living room and also oak shipdeck flooring under W/W, spacious DR with views, 3 full baths, FAMILY RM. with stone f.p. and great views again. Shake roof, auto sprinkler system. Exclusive with:
JERRY MIREAU
477-4070 (Res.) 477-7291 (Bus.)

CORDOVA BAY SWIM POOL SEAVIEWS

Enjoy a change in life style and enjoy the rewards of living with an 18x36 foot, in-ground pool off the main living area. Built in 1965 this 2-level home offers lots of space including 4 BR, den, conservatory, rec room, 2 baths and 2 fireplaces. Character, privacy, seaviews and a California lifestyle are all offered here. New MLS at $114,900.
PHIL WARREN
477-7291 Anytime

OPEN HOUSE 2561 Sinclair Rd. Thurs. and Fri. 5 - 7 P.M.

Home close to SCHOOLS, PARKS, BEACH and UVIC. Renovated in 1977. Good quality wall-to-wall. Clean and a bright outlook, this two bedrm. home gives you a good home base from which to start your day. Come and see. $63,900. Exclusive with
TRICIA PARKER
477-7291 Anytime

SHIPPING AND HARBOURS

Watch the shipping to and from our Esquimalt and Victoria harbours from the sundeck of this 4 bedrm. home. The home is spacious and well cared for. Living rm., dining area and kitchen have thermo-pane view windows. Rugged west rec. rm. decor. The rec. rm. has a heatilator fireplace, think of the winter oil savings! School near at hand. MLS. $99,500. Please call
TRICIA PARKER
477-7291 Anytime

ROSES ROUND THE DOOR set the mood for his older 3 bedrm. home with main floor utility room and a sewing rm. for Mom. The spacious living rm. has a cozy fireplace and patio doors to a deck. Situated just 3 blks. from school, it boasts over 1300 sq. ft. of living area plus a garage/workshop and greenhouse. Good-size lot with vegetable garden and fruit trees. Has city water and its own well. $49,900. New MLS.
MICHAEL NEWMAN
477-7291 (Bus.) 652-4105 (Res.)

Canada Trust Realtor
595-5131

FAMILY HOME

In Brentwood Bay, with lovely seaview, and you should see the sunset too! 1250 square feet on main, plus full basement. 4 bedrooms, games room, master bedroom has ensuite. Beautiful decor throughout. A must see. Vendor anxious. Call:
MARY MOODY 652-5681

NEW LISTING CHARACTER

Gordon Head. Original 1910 country farmhouse-style with 3 bedrooms. Panelled entrance with beams and fireplace. Needs some updating and weeding. Rescue this one-of-a-kind home and you will have an unique old fashioned back to your roots potential plus. $86,900.
JACK 384-0878
SHARON DAILY 721-5358

Country Setting SAANICHTON

New listing. Beautiful 3 bedroom executive home on quiet cul-de-sac among superior homes. Full basement with second fireplace and drive-in garage. Spectacular dream kitchen with deck overlooking magnificent garden plus fruit trees of every kind. Underground sprinkler and wiring. Master bedroom has deck overlooking vista views of Mt. Baker. Only quality materials used in this unique 4 year old home. Below replacement at $76,900.
JACK 384-0878
SHARON DAILY 721-5358

HAPPY VALLEY Half Acre $59,900

New listing. Realistically priced to sell quickly. Try your offer on this 3 bedroom, full basement, 4½ year old home, over 1,150 sq. ft. on the main floor. Some out buildings for chickens, geese etc. Needs some cleaning up and landscaping but at this price its a bargain. Call quickly:
JACK KONDRATIUK 384-0878

UPLANDS FAMILY HOME $189,900

Quality 4 bedroom home plus den and large family room. Prime location near Yacht Club. Exclusive. to view call:
LILIAN McLEOD 658-8441

BY OWNER. 3-BEDROOM home for sale in Fairfield. Close to bus, schools and shopping. 477-8058.

250 HOUSES FOR SALE

FOR SALE
Royal Trust
477-0191
384-8001

OPEN HOUSE
4080 CHALISTER COURT
(signs on Happy Valley)
SAT. and SUN.
1:30-4:00 p.m.

THE WINNING COMBINATION!
Attractive, well designed and built 4 bedroom family home on 2.3 acres! Ideal environment to enjoy indoor/outdoor living in a quality development. If you have been looking for a dream home — here is your chance. Recently reduced from $98,500 to $93,500. You will be the winner.
477-0191 KNUD SCHWER 478-8203

GORDON HEAD
$99,500

Lovely selling lot 128x200. Spacious living room and dining room overlooking back yard. Kitchen has all conveniences. Laundry room, 4 bedrooms on main floor extra suite down. Double garage. To view call
PETER TER VEER 479-1588 or 384-8001

HOUSE HUNTING?

Just give me a call and tell me what you require and I will introduce you to the "ROYAL" way of finding your home quickly.
MRS. MARILYN WOODWARD
477-2722 or 384-8001

ONLY $45,000

Leaded windows and Hardwood floors in L.R. and D.R. Brick F.P. are some of the features in this lower priced home. Drive by 2403 Belair then call:
HAZEL CAMPBELL 598-3594
384-8075 Pager 1260 or
CONNIE REYNOLDS
384-8075, Pager 1210 or 477-8914

900 BYNG STREET SOUTH OAK BAY

Drive by this charming Dutch Colonial and then call us for appointment to view. It has 4 bedrooms, spacious LR, DR and kitchen, full basement with rec room, 2 full bathrooms and a beautiful yard for true family enjoyment. Offers to $119,000. (MLS).
HAZEL CAMPBELL 598-3594
384-8075, Pager 1260 or
CONNIE REYNOLDS
384-8075, Pager 1210 or 384-8001

3941 ASPEN PL. (OFF ARBUTUS)

A rare and delightful combination of cedar shakes, stone and beams makes this home a standout in any crowd. Toss in a beautiful heated pool, sauna and hot tub, intercom, vacu-flo system, huge master bedroom with full ensuite and there's also much, much more to behold, so just give us a call and we'll be glad to expound further because we're so enthralled with this new MLS. listing at just $159,000.
CONNIE REYNOLDS
384-8075, Pager 1210, or
HAZEL CAMPBELL
384-8075 Pager 1260 or 598-3594

BRENTWOOD
$95,000

Super Family home, only 3 years old, 3 level split, arm foyer, spacious living room, slate F.P. Sep. Dining room, sundeck to backyard, 4 bedrooms and 2 — 4 pce. bath. Super rec. room with 2 pce. on lower floor. Great family kitchen. Double carpaort. To view call
PETER TER VEER 479-1588 or 384-8001

GORGE WATERFRONT
$129,500.

Are your quarters crammed? This family home may be for you! L.R. 30x18 with 3 sliding doors, F.P., Dining area, dream kitchen, 2 large bedrooms with 2 full bathrooms. Basement has 2 extra bedrooms and Rec. Room. Upstairs has 2 bedroom suite, sep. entrance. Plenty of parking. Call
PETER TER VEER 479-1588 or 384-8001

BOORMAN'S
612 Fort St. 386-7521
2045 Cadboro Bay Rd. 595-1535
BOORMAN INVESTMENT CO. LTD.

Attractive Seaview
OPEN THURS. and FRI. 2-4
4285 HOULIHAN PL.
$119,500

Situated in prime Gordon Head exclusive area close to ocean and university. Never lived in 3 or 4-bedroom family home, all rooms are large — ideal for entertainment and comfort. MLS.
KEITH BOORMAN 598-3730
WYNN WRIGHT 477-6155
BUS. 24 HR. 386-7521

QUALITY DUPLEX CLOSE IN
$69,900

Must be seen to be appreciated this recently renovated duplex with 2 BDRMS, in each suite. Southern views overlooking city and Mts. Low maintenance yard plus ample parking space. For further information and viewing please contact: MLS040896
KEITH BOORMAN 598-3730
WYNN WRIGHT 477-6155
BUS. 24 HR. 386-7521

RARE FIND

Hurry for this one. Close to MacKenzie Mall. Home with full high-basement and sunny rec. room. Best bonus — level 90'x150' size lot. You could do so much with it. Offered for $61,500. MLS 041688. To view please call:
OLGA ZACHARY
Office 595-1535 Res. 592-2265

THERE'S NOTHING QUITE LIKE IT

Located one block from the Gorge this home is an ideal family residence in an area of well-kept properties. A dream kitchen with up-to-date equipment, has glass sliding doors to large sundeck. Three large bedrooms with dressing rooms, one with balcony. Master bedroom with 4-pce. en suite. Much more and good financing to approved purchaser. Price $79,500. Quick possession. MLS38378.
JOHN JENKINS
595-1535 388-5464 Pager 582

SEABOARD PROPERTIES LTD.

ESQUIMALT GORGE VALE

1. Fully developed modern residence boasting almost 2,700 sq. ft. of finished accommodation. Three bedrooms, 2 bathrooms, plus ensuite, large living room, dining room, kitchen with eating area, family games room, rec room with fireplace and wet bar, laundry room and workshop. Easy care lot with room for extra vehicles. A must to see this MLS at $83,000.

2. Room for additional development is unlimited in this home of 8 years. Three bedrooms, office, large L.R., D.R., kitchen and family room finished, ½ basement roughed-in garage plus second double drive-in garage or workshop plus additional parking for recreational vehicles. Just reduced MLS at $88,800.
652-1141 DAVE DAND 658-8490

250 HOUSES FOR SALE

SEASPRAY PROPERTIES LTD./REALTOR
1911 Quadra St. 386-3124
1175 Newport 595-3151

OAK BAY OPEN HOUSE
FRI. 10 A.M.-2 P.M.

Visit this lovely, 3-bdrm, finished basement home. A most desirable location.
2665 TOPP
ML
ROBERT FARRELL 479-2559
or 386-3124

LAKEHILL $67,500 NEW HOME

Located on a cul-de-sac of new quality homes in this popular area. 3 bedrms, carport, and an attractive living room, dining room with vaulted ceilings and wrap-around deck facing South for afternoon sun. This cedar-faced home has full insulation and double-glazed windows. Finish a rec room in the basement this winter. Excellent price for a new home!
GERRY and EILEEN MARTIN
477-7050

CEDAR HILL VIEWS $85,900

New home with 2 decks offering great views of city and golf course. 3 bedrms, 3 bath, rec room and fam. kitchen. 2 fireplaces and double windows. CALL TO VIEW:
GERRY and EILEEN MARTIN
477-7050

DUKE ROAD

Over 1500 sq. ft. on main floor. Large fam. room with fireplace, large living room with fireplace. Located on 1.24 acres — Was listed at $105,000 — NOW THE PRICE IS REDUCED TO SELL — $99,000. ML.
PETER PRIMGAARD 595-0306
or 386-3124

ROCKLAND

4 bdrm, large living room, F.P., Sep. dining room — Large fam. room off kitchen with fireplace, rock garden with patio and pond off kitchen, some seaview. To view call:
PETER PRIMGAARD 595-0306
or 386-3124

BROADMEAD $109,900

This 6-year-old home has just been put on the market in beautiful Broadmead. It is located on a large, landscaped lot and includes, 3 bedrms, gracious living room, large kitchen, fam. room with Franklin F.P. and there is a double garage attached. View this exclusive home with:
SPENCER LEE 386-3124
PETER PRIMGAARD 595-0306

TAKE ADVANTAGE

of the low rate 1st mortgage on this lovely, full-basement, 3-bdrm, Gordon Head home. 2-pce. ensuite, bright kitchen with mountain views from eating area. Large sundeck for keeping track of the kids. Owner in process of painting — MAKE YOUR OFFER NOW and CHOOSE YOUR COLOR — $67,700.
ROBERT FARRELL 479-2559
CONNIE WEYLER 592-1961
or 386-3124

JACK MEARS
OAK BAY REALTY LTD.
2194 OAK BAY 598-3321

Where Trust Is
The Basis Of All Business

OPEN HOUSE
#302-1005 McKENZIE AVE.
FRI. JULY 27, 7-9 P.M.
SAT. JULY 28, 2-4 P.M.

Swimming, tennis, sauna all this included with low monthly assessment of $42. Private use of large entertainment lounges with wet bar. Come and see this affordable luxury unit complete with fridge, stove and dishwasher. Asking $37,500. DARRYL YOUNG 388-5464, Pager 526.

OPEN HOUSE
1462 DALLAS ROAD
THURS. JULY 26,
FRI. JULY 27, 2-5 P.M.

Unobstructed view of Juan De Fuca, almost your own waterfront. This newly renovated 2 Bedroom home is waiting for you, you can move right in. New large kitchen, Living Room with Fireplace. Drive in garage in high concrete basement could be developed. Visit or preview with EDNA SARGENT at 383-2202 or 598-3321. JACK MEARS (OAK BAY) REALTY LTD.

WILLOWS-OAK BAY
2527 BEACH DRIVE

An attractive home designed by renouned architect Samuel Maclure in 1922. The house has been professionally updated and expensively finished and decorated. Large living and dining rooms, modern kitchen with eating area and sunroom off which opens onto a patio and barbeque, three bedrooms and two full bathrooms. There is also a part finished basement with recreation room or bedroom with bathroom. Situated in a small easy to maintain garden and located close to the beach, shops, schools and public transportation. Vendor requests no drive-bys. Offered at $149,900 by PETER NASH at 598-3321.

OAK BAY
GRANITE HOUSE
TOP SUITE $39,500

Delightful top floor front suite in a quiet well-kept building close to Oak Bay Village. Tastefully and recently decorated, this suite offers a pleasant outlook, from balcony and all rooms. Extra storage, carparking and laundry facilities included. For viewing please call COLLEEN HOPWOOD at (office) 598-3321 or (Res.) 592-1523 anytime.

FERNWOOD AREA
$47,000.00

Located next to the Bishop Cridge property (12 ac./4.8 Ha) this older home has living room with fireplace, large kitchen, sunroom, two bedrooms, four pce. bathroom. Basement with several rooms. Drive by 1252 Ryan Street and then telephone: PETER NASH at 598-3321.

Member
Relocation Services Canada

VIDCO
Commercial-Residential
Real Estate
31 Bastion Sq. 388-4232

$49,500
Langford, 2604 Peatt Rd, immediate occupancy. 3-bedrooms, no basement, newly decorated, by owner. 477-3808.

1325 WALNUT ST. FERNWOOD area, 2 bedroom house, has workshop, also enclosed backyard. Close to schools, transit and shopping. $37,500. 595-3514.

250 HOUSES FOR SALE

Castle PROPERTIES LTD.

OPEN SIDNEY
2307 MALVIEW ST.
(OFF RESTHAVEN DR.)
THURS., FRI., 6-8 P.M.

See this starter or retirement Gleaming 1 bdrm. stucco renovated home, just move in lovely landscaped fenced lot. Owner has bought and must sell. Close to all amenities on quiet street and extras. Come see ONLY $39,000. RACHEL PARSONS 479-8963 or 386-6164.

BRAND NEW $52,500

Lovely brand new 3 bedroom family home on quiet street. Living room with open ceiling, brick fireplace, thermopane windows. Large kitchen with dining area, separate utility room, wall to wall carpet throughout, fenced lot, close to bus, school and shopping. Ideal starter or retirement home. Best buy in town this won't last call quickly. FREDDY STARKE or BOB KOHLRUSS 386-6164 or 595-1175 or 383-4739.

LANGFORD LAKE

Two bedroom bungalow. Large living room with F/P and oak floors, large kitchen with eating area, good-sized bedrooms, back porch. Secluded corner lot close to Langford Lake Beach access. Ideal starter or retirement home. Don't miss this one, won't last long at $39,900. FREDDY STARKE 595-1175 — 386-6164 or BOB KOHLRUSS 383-4739.

SIMPSONS-SEARS, REDUCED TO $52,900

Lovely 4 bedroom family home, living room with rock fireplace, dining room, wall to wall carpet plus self-contained, 2 bedroom in-law suite down. Double garage. Don't miss this one. FREDDY STARKE 595-1175, 386-6164 or BOB KOHLRUSS 383-4739.

WELL WELL!!

Look at this. Brand new beautiful house on a Cul-de-sac. LR has heatilator fireplace. DR. has sliding doors to spacious sundeck and what a view from there. 2 full bathrms. Beautiful carpets, kitchen with good eating area and space for your dishwasher. Just 1 step onto the main floor yet there is a full high bsmt. $74,500. A MUST SEE. NEW MLS. LOUISE WILTERMUTH 477-6307 or office 386-6164.

HENDERSON REALTY LTD.
385-9741

1615 GLADSTONE
$69,900
5 MIN. TO TOWN

Only 11 years old, immaculate 1840 sq. ft. of living space. 4 Bedrooms, two fireplaces, formal dining room, family room, and so much more. It has been a long time since you have seen a home this nice inside. No through street!
JUNE D. CARVER 595-8664

ELK LAKE
$73,900

On a large, treed lot (.94 acre) with a country atmosphere giving good seclusion to the owner. This home modest in size and recently renovated has a 22 ft. living room with heatilator fireplace, kitchen has new cabinets, a separate dining room, two bedrooms, a 4-pce. bath and half bsmt. Good value and easy distance to town.
STAN TRONT 477-2829

2 ACRES PLUS A HOME
$84,900

Only 2 years old, lots of trees and peace and quiet. Quality home, wood frame, thermo-pane throughout, 3,000 sq. ft. home with 2100 sq. ft. finished. Ideal family home, early possession possible in three-bedroom home. Call for viewing.
FRED G. CARVER
385-9741 or 595-8664

A TOP VALUE IN ESQUIMALT

3 Bdrms. 3 pce. bath, carpeted living and dining rooms. This neat home is upadated, with 100 amp service, good plumbing and heating, modern cabinet kitchen and utility. Stucco exterior. Offered at the low price of $45,900. MLS.
STAN TRONT 477-2829

the Permanent For Sale
702 FORT ST. 382-9191
BOB HUGHES — MANAGER

$35,000

Is all the vendor is asking for this older two bedrom house — on commercial zoned land — opportunity waiting here. ML 38201.
SIMON FLETT 592-7451
JACK GRANT 477-8172

FAMILY HOME WITH REVENUE

Beautiful 4-yr.-old 3-BR, 1½ bath, FP in LR, DR, Plus deluxe 2-BR legal ste dn w 2nd FP. Quiet cul-de-sac, New ML. $85,500. All appliances, drapes incl. This is one to see. Call:
HERB McDANNOLD
382-9191 BUS. RES. 384-6768

NO DRIVE BY'S A GOOD BUY

Gorge views and conv. solid 2 BR, plastered, HDWD thru out, FP in LR, DR, large K w nook in Bay window. Full bsmt., hot water htg, fruit trees. Exc. condition. $54,900. ML 41561. View with
HERB McDANNOLD
382-9191 BUS. RES. 384-6768

5 BR'S ON 2ND FLR. FRESHLY DECORATED

UVic area, fam rm adj to K, ens. plbg, lrge LR/DR. Conv to school, bus, shops, etc. Exc. fam. home and valued at $74,000. New ML. To view call
HERB McDANNOLD
382-9191 BUS. RES. 384-6768

ROYAL WOODS EXCELLENT VALUE

Deluxe, 1 BR unit in fabulous adult complex. Ideal for retired, or wkg couple. Now $29,900. ML 38840. Immed. Possession. Call and compare.
HERB McDANNOLD
382-9191 BUS. RES. 384-6768

THE PERMANENT

DELIGHTFUL 2-BEDROOM home, 2 fireplaces, finished basement, large fenced garden, close to all conveniences. $59,000. 3918 Anton St, 479-7541 for appointment to view.

BY OWNER, 4 BEDROOMS, super kitchen with eating area, large formal dining room, family room, 2 fireplaces, one Franklin, double garage, large fenced lot. Must be seen. 656-2064

250 HOUSES FOR SALE

NEW HOME DIRECTORY
IN COLWOOD
Direct from Builder

A WIDE VARIETY OF NO-STEP BUNGALOWS, SPLIT LEVELS AND TWO-STOREY HOMES WITH FULL AND OPEN BASEMENTS WITH R.I.D.P READY FOR DEVELOPMENT. ALL HOMES INCLUDE THERMOPANE WINDOWS, EXTRA INSULATION, CLEAN QUIET ELECTRIC HEAT AND HEAT SAVER FIREPLACES, ALL AT NO EXTRA COST. CHOOSE A PLAN, LOT, COLOR SCHEME, AND TYPE OF FINANCING TO SUIT YOU. ALL HOMES CARRY A 5 YR. WARRANTY.

VISIT OUR DISPLAY HOME AT 544 STORNOWAY OFF WISHART RD. AND DISCUSS YOUR HOUSING NEEDS. P.S. SOME HOMES QUALIFY FOR THE $2500 GRANT.

WED.-FRI. 1-6
SAT.-SUN. 1-5

FOR MORE INFORMATION PH. KEN MILLAR 478-1721 or 384-8075 PAGER 519 ANYTIME

RIDLEY BROS.
DEVELOPMENT CO. LTD.
MEMBER VICTORIA H.U.D.A.C.

SWINERTON'S
REALTY WORLD

TREED PRIVACY NEAR-NEW HOME ON 1.92 ACRES

High, secluded Hillside setting is the site for this QUALITY 3-BR, 2-bath home with roughed-in rec. room with FP, games room, workshop, etc. Main floor comprises spacious LR with FP, dining room with access to balcony, kitchen with a pass-thru to a delightful family room with Franklin FP and access to wrap-around sundeck. 1216 Kangaroo Rd. ML 041131.
Price $76,500
ED JUPP
385-2481 386-7884

932 DARWIN RD.
4 BEDRMS. PLUS 2 BEDRM. IN-LAW SUITE

Spacious, split-level home situated on a 70'x141' lot. Wall-to-wall carpet throughout. In-law accommodation comprises LR, kitchenette, 2 bedrooms, 3-pce. bath and separate entry. REDUCED BY $5,000!!
PRICE $66,500
385-2481 ED JUPP Res. 386-7884
Swinerton Stewart Clark Ltd.

Lorenzen REALTY LTD.
50 Bastion Sq. Bus. 383-4151

OPEN HOUSE
JULY 26 — 4-7:30
624 DOWNEY RD.

Just under an acre lightly wooded and ideally landscaped, there's a warmth and charm to this lovely home, 2,100 sq. ft. of appealing living space. From the entrance hall with its attractive stained glass window you enter 500 sq. ft. of LR with arched brick FP and warm wood panelling; there's access to a very large private patio; and by French doors you enter a large rec room with a lovely bathroom off. A beautiful small conservatory area is off the delightful family size DR. Kitchen is large with big eating area. Upstairs is a 2nd full bathroom, 3 BRs, and a big study is open to the stairway, it has glass doors to a very large deck. The outlook from all windows is restful and appealing. The garage is separate with extra paved parking. With 128' road frontage, the house is set well back. A super large paved patio crosses the back and side of the home and beyond that green lawn is interspersed with big shade trees to entice you to enjoy the outdoors natural wooded areas at back and side afford privacy. Asking price $99,000.
BETTY SHEPHERD
388-5464 pager 704
LORENZEN REALTY LTD.
383-4151

Century 21 WESTERN HOMES LTD.
1037 Cloverdale 386-3494

SIDNEY SWIMMING POOL

The best of all worlds! Large family home with 1st class swimming pool. Located in Sidney's most desireable area. 5 bedrooms, family room AND recreation room. Large secluded lot. Price $89,500. For appointments call: ALLAN TRELFORD or PAT PARKER 386-3494 (24 hrs).

METCHOSIN EXECUTIVE
$119,000

Unique, architecturally designed family home on beautiful 2-acre secluded lot. Designed to accommodate a family, yet giving every family member an opportunity for privacy. Definitely a must-see in the price range. PAT PARKER or ALLAN TRELFORD 386-3494 (24 hrs).

YOUNG FAMILIES LANGFORD
$49,900

Solid, 3 bedroom home on a very large lot (¼ acre). Located on quiet street in a good area. Priced to sell quickly because owners must sell. For appointments call: ALLAN TRELFORD or PAT PARKER 386-3494 (24 hrs).

Island Homes Realty Ltd.
345 COOK STREET
386-7545

CLOSE IN SIDE X SIDE

3 BEDROOMS AND 2 BATHROOMS EACH SIDE ON EASY-TO-MAINTAIN LOT. LIVE IN ONE SIDE LET TENANT PAY FOR OTHER SIDE. EACH SIDE HAS LIVING ROOM, DINING ROOM, AND LARGE KITCHEN. OWNER WILL EXCHANGE FOR SUITABLE, SINGLE-FAMILY HOME. SEE THIS NOW WITH

Lloyd Ellis 658-8222

"NEW HOMES"

Act quickly! Only a few left. Priced from $66,500. For appt. to view call George Green, 477-4651 or 381-5613. Rather Realty.

$38,900-COLWOOD
2-bedroom rancher on large, level, fenced lot. Electric heat, fridge and stove, garage. Available immediately 478-4795, after 5 pm.

250 HOUSES FOR SALE

National Trust Realtor
Hillside Mall 595-2121
3440 Douglas 382-8101

OPEN HOUSE
FRI. 1-3:30
832 Brentwood Hts.

2 level, 3 bedroom on a large lot Over 1500 sq. ft. on main level which includes the family room. Lower level with R.I. fireplace is ready for development, double carport 2 years old, $53,500, 10¼% assumable mortgage. offers on $82,500.
LARRY LINEHAM 595-0134
OFFICE 595-2121

OPEN HOUSE
1601 BARKSDALE
1:30-3:30 P.M.
THUR.

Owner transferred, 3 months old, 3-bedroom, executive home, slate fireplace in sunken livingroom, Spanish arch, old brick fireplace in family room, kitchen skylight, thermopane windows, vaulted cedar ceiling, shower and 2-pce. bath off huge, master bedroom. High lot with western views. Want quick sale, $96,500. MLS.
LARRY LINEHAM 595-0134
OFFICE 595-2121

DELUXE FAMILY HOME
3364 KEATS — $79,500

Enjoy the short walk to Simpsons Shopping Centre or golf and tennis at the Cedar Hill Rec. Center. 3 BR home with in-law suite on quiet cul de sac was custom built for owner in 1978. Also thermopane windows, large rec. room and spacious 2 car garage.
HAROLD HOMER
388-4771 or 382-8101

GLANFORD PARK
Move Right In

Great 2 bedroom full basement starter home. south West exposure, screened windows, large view sundeck. Priced right at $52,500 MLS.

VERY INEXPENSIVE

$37,900 buys this 2 bedroom cottage overlooking Panama Flats. Needs some sundecks etc. Area of better homes. MLS.
GRAY LAITE 656-5267
OFFICE 595-2121

THE LAKE OF THE GLEN

Why not buy a comfortable home with 2 bed. on main floor, 3rd in full high basement. Nice wrap-around sundeck. A 20 ft. circ. swimming pool with patio wrap around. Too much money? NO, NO, NO, only asking $51,500. For this home in Glen Lake close to schools.
HAL BARBER 382-8101 or 385-1047.

NOW IS THE TIME

There are very few homes left on the market for the price from $45,000 to $55,000. I have an available list of these homes now. Some are 2 bed. without basement. Some 2 bed. with basement. Some 3 bed. with or without base. In different areas. Hurry before interest rates increase more.
HAL BARBER 382-8101 or 385-1047

WHY NOT?

$67,500. Why not buy a side-by-side duplex and let the rentor pay your interest. Comfortable 2 bedroom each side plus living room, kitchen, 4-pce. bath. Full high basement ready for development. Drive-in garage and good-size lot.
HAL BARBER 382-8101 or 385-1047

3 BEDROOMS
$45,900

Full basement, L.R. with fireplace, dining room, Cook/Cedar Hill area. A bargain price for a solid home.
ROB ANGUS 474-2703
OFFICE 595-2121

BRAND NEW
$57,900

3-bedroom split level. An appealing home with cedar siding, carport, basement, heatilator fireplace, and thermopane windows for warmth and economy. Five-year warranty — as low as $2,850 down.
ROB ANGUS 474-2703
OFFICE 595-2121

WHO SAID?

Who said that $43,900 doesn't buy much anymore? How about a 3-bedroom home, with a good fenced yard, new wiring and roof and close to town? Call me for details.
ROB ANGUS 474-2703
OFFICE 595-2121

BEAUTIFUL BARKSDALE

1601. Contemporary on the inside, 3 months old, owner has been transferred. 3 bedroom executive home, slate fireplace in sunken living room. Spanish arch fireplace in spacious family room, kitchen skylight, thermopane windows cedar vaulted ceiling, shower and 2-pce. off master bedroom. High lot with western view offers on $94,500. Immediate possession.
LARRY LINEHAM 595-0134
OFFICE 595-2121

QUALITY AND SECLUSION

New 3 bedrm. en-suite, quality built house, located on a quiet cul-de-sac in Colwood. Extras include stone fireplace, sun deck, dble. garage, landscaped front yard and much more. Only $69,900. Call TED DALE at 382-8101 anytime.

ONLY $39,000

2-BEDRM. FIREPLACE, SUNDECK, EASY MAINTENANCE LOT. CLOSE TO HOSPITAL. CALL TED DALE, 382-8101 ANYTIME.

CEDAR — GLASS

Beautiful family home of unusual design. Central atrium, 4 bedrooms, 3 bathrooms. Luxury throughout. Flooded with light. Open to offers and trades. $145,000.
Herb Smith 384-1424 or 388-6275 (pager 880)
Smith Dobson Estates Ltd.

HIGH DONCASTER

Well maintained 3 bedroom home by Cedar Hill Golf Course. Living room with fireplace, dining room, kitchen nook, hardwood throughout, 1½ baths, family room down in full basement, fenced secluded back yard. Close to all levels of education, transportation, recreation, shopping.
Asking $66,500. 595-0368.

FOR SALE BY OWNER, IN Eagle Crest Golf Course property, Qualicum Beach. Quality 3 bedroom, 2½ bath home. Vaulted cedar ceiling, thermopane windows, 2 floor to ceiling fireplaces, quality rugs and floors throughout. Tastefully decorated on ½ acre professionally landscaped lot. $87,900. 112-752-3346

JUBILEE BUNGALOW
NOW ONLY $51,900

Ideal small retirement home near new Arthritus clinic and hospitals. Fully modern with nice garden and recent garage. Well kept throughout. Don't delay, call now (mls).
LEVERTON RLTY.
385-8012

SOOKE

Well built 3 bedroom cedar rancher. Attractive feature wall with used brick Fireplace, w/w carpet, large kitchen and utility room, carport. On large partially landscaped, corner lot in Broome Hill. Assumable mortgage. A good buy at $47,500. 642-4550, 388-9590 or 387-3578 days.

250 HOUSES FOR SALE

WESTMONT REALTY LTD. 388-4434

HURRY!
50% ALREADY SOLD.
12 BRAND NEW HOMES
IN
NORTHRIDGE SUBDIVISION

Individually custom designed deluxe large 3 BR homes. Priced from $66,500 to $70,800.
Open House Daily 7 p.m.-9 p.m.
Sat. & Sun. 1 p.m. to 4 p.m.
Visit our display home:
4164 Carey Road.
Personal Viewing Call
388-4434 ARNOLD MARR 477-6233

BROOMHILL BEAUTY

Less than two years old, this lovely home is new on the market. Nearly 1200 sq. ft. on the main floor plus a fully developed basement. One and a half baths on the main floor plus a half bath in the basement which could accommodate a shower. Ideal for an in-law situation or just a rental. An excellent buy at $58,900.
388-4434 DAVE TAYLOR 384-2718
388-4434 BILL SIDHU 477-5382

DOLLARS AND SENSE
$49,900

Solid 3 bedroom home with basement and updated services on large, pleasant yard. Sundeck, fruit trees, convenient location. MLS. To view call.
LINDA ANDERSON 721-3008

GORDON HEAD

ACROSS FROM UNIVERSITY
One-of-a-kind, custom-designed and beautifully built 1500 sq. ft. of comfort on main. 3 Br's, large kitchen, family room, full high basement, roughed in for in-law-suite. A must to view.
388-4434 ARNOLD MARR 477-6233

TRADITIONAL EXECUTIVE HOME

Bordering Cedar Hill golf-course featuring entertainment-size, sunken living room, family room, 4 bedrooms, roman bath, sauna, loft, study plus a two-bedroom butler or housekeeper suite. Offered at $225,000. Appointment to view. Excl.
388-4434 ARNOLD MARR 477-6233

LAKEHILL $77,900

Nearly new, quality 3-bedroom home with level entrance to over 1300 sq. ft. of living area, PLUS full basement for further development. LARGE bedrooms, deluxe kitchen with oak cabinets, double carport, landscaping completed. New MLS. Listing and priced to sell QUICKLY. For your opportunity to view call.
LINDA ANDERSON 388-4434

LANGFORD

Fine 8 yr. old home with its gleaming oak floors 3 bedrooms up plus 4th down, rec room, sewing rm, den sundeck, all on a nicely landscaped lot. Quiet dead end street too. Real value at the full price of $59,900. MLS.
388-4434 JOHN BUNYAN 383-7777

10%

A mortgage of approx $35,000 at 10% payment $351.82 per mo. P.I. Taxes $683.82 gross. Could be bought with government grant. Great, two-bedroom home for retired or starters! Lovely living room. Nicely decorated, full yard and separate garage. $46,900. This is your opportunity. MLS. Lockbox!
I. G. LIDSTONE
388-4434 477-0982

HIGH ON A HILL
4.4 ACRES

Above Goldstream park almost new 2-Br. home, full high basement, ample room for expansion — secluded, well-treed lot, ½ acre cleared — appointment to view.
388-4434 ARNOLD MARR 477-6233

BLENKINSOP VALLEY
48 ACRE FARM

9 Acres of lake, water rights, includes all dairy farm buildings. All land of excellent soil and cultivated.
388-4434 ARNOLD MARR 477-6233

ESQUIMALT
$63,900

Sunny, bright, no-step, large 2 Br. (plus 1 Dn.), 1½ bath, bungalow with a delightful outlook. Good sized lot with extra parking at rear. A truly delightful home. Opportunity here if you have a house to sell. Be first to view, this Gosper Cres. home. Exclusive.
B. BROWN 388-4434

MANN
T. L. MANN & ASSOCIATES LTD.

OAK BAY
$58,700

Beautifully maintained character home built in the 40's. 4 bdrms, (2 up and 2 down). Huge living area with fireplace, formal dining room and handsome inlaid oak floors. Large bright kitchen, lots of leaded glass, nice yard and carport. New MLS.
GLENN NICHOLLS
598-5144 598-7689

HILLSIDE SHOPPING CENTRE
$63,900

Potential in-law suite highlights this modern 3-bdrm home. Included is a large living and dining area with handsome fireplace and oak floors. Also large sunny kitchen and 2 full bathrooms. Also nicely furnished bar and rec room. Vendor must sell. Make your offer.
GLENN NICHOLLS
598-5144 598-7689

SPECTACULAR VIEWS
OAK BAY $124,900

Nestled on a quiet lane on Gonzales Hill this fine old two-storey character home has sea and mountain views from almost every room. Over 1900 sq. ft. of living area developed and undeveloped. Exceptional living and dining areas with fireplace and bay window views of Mt. Baker. There are 3 existing bedrooms with plenty of room for more and a large kitchen and part basement. Don't be disappointed. Call now!
GLENN NICHOLLS
598-5144 598-7689

4 YEAR OLD SPLIT LEVEL home in Langford. 3000 sq.ft. finished, includes 3 bedrooms, rumpus room and work shop. Thermo windows and Heatilator fireplace. 1 bedroom legal suite, rented for $250. Well designed home. Priced below replacement at $75,000, with $41,000 mortgage at 10½%. 478-4696

"ALL THIS"
$47,700
COLWOOD
1/3 acre rural setting
1 bdrm. house, stucco, FP, renovated
1 bdrm. cottage, rent $175/mo.
Phone Owner, 479-6760

SEA, AIR, TREES, QUIET +
Cordova Bay View
1/3 ACRE, PRIVACY
LR, DR, LG KIT, 2½ BATHS
4 BR, DEN, 2 FIREPLACES
Rec room, lg sundeck, poss in-law
-OFFERS. $87,900, 658-8478

OPEN HOUSE
1-4, Sat. & Sun.

Retiring or starting out, new 2 bdr on easy care lot 1213 Tattersall Dr. 384-8391.

SIDNEY

Large 4-bdr house, den, rumpus room, 3 baths, built-in vacuum, solid state intercom, carport and garage, many extras thru'out. $87,500. 656-3195, Kim or Lynda.

250 HOUSES FOR SALE

3647 SHELBOURNE 477-0141
LARRY BROOKS — MANAGER

SIDNEY

Excellent 3 BR bungalow. 2 baths. Beautiful garden. Immaculate inside and out. NEW MLS. $56,000.
477-0141 LINDA K. 479-8565

IN-LAW

Lovely 3 BR home with new 2 BR in-law suite with FP. Situated in good area of newer homes. Priced to sell at $71,000. ML 41886. Check financing with BOB KEELING at 477-0141 or 383-6664.

REALLY LIVE IN A PARK

Elegant home on triple sized lot. Drive by 1903 San Fernando. You will only be seeing one side of this very unuusal home. Driveways lead to a magnificent front entrance. Foyer and enormous LR with hand-hewn beamed ceiling and numerous other highlights. There is no limit to future possibilities here. #1909 may also be purchased if more housing needed. Private showings invited.
MARGE SHORE
477-0141 pger 753 385-9174

TREES TRANQUILITY

3 BR, no basemt, easy care rambling cottage has LR with FP, DR and EA in delightful sunny kitchen. Laundry and extra room. Ideal easy care home in mint condition. Close to Jubilee. Asking price $58,300. Call
MARGE SHORE
477-0141 pger 753 385-7194
THE PERMANENT

DUNSMUIR 388-7868

OPEN HOUSE

Saturday and Sunday
1:30-4:00
1327 JUSTIN PLACE

(Right on Ronald off Sooke Road). Just what you have been looking for, a home with 3 bedrooms and extra bedroom. Rec room and plumbing in full basement. Large sundeck and secluded, fenced backyard. Priced at only $61,500 with assumable mortgage. For prior viewing phone Richard McKenzie (anytime) 479-5047 or 388-7868.

$47,500 NEAT AND TIDY

2-bedroom home featuring living room with fireplace and large, modern kitchen. Good garden and seperate hobby shop. All this on quiet street near Camosun College. Call Allan Klenman for appointment. 656-4242 or 388-7868.

CITY CRYSTAL POOL

4 BR family home close to Crystal Pool. Living Rm with Fireplace, large kitchen, two bdrms main floor, 2 more upstairs. Full basement with extra rooms finished.
Asking $54,900
Call Leo Pigert, 388-7868 anytime or 598-1975.

$32,000

Here is a solid older home on 40x165 ft. lot. Basement and oil heat but needs painting and some work. $5,000 DOWN and we will arrange a first mortgage on the balance at current market rates. Call A. Klenman to view. 656-4242 (res.) or 388-7868.

UVIC AREA Post and Beam

1667 sq. ft. of finished area, this well-planned Post and Beam style house has 3 good-sized bedrooms, 2 full bathrooms with RI bathroom in lower level for future development. LR has floor to ceiling rock fireplace, cedar feature walls in LR and dining room, cedar on ceilings in LR, DR and kitchen. Kitchen has oak cabinets and large family-sized eating area with sliding glass doors leading to l-shaped sundeck overlooking University and Olympic Mtns.

SPLIT-LEVEL

4 Levels, vendor developing 2 levels which are in the final stages of construction, lower 2 levels are roughed-in for future development, double carport and 2 sundecks.

CATHEDRAL ENTRANCE

One block to all levels of schools, situated on quiet cul-de-sac, this 3-BR house can be purchased for as low as $2500 downpayment as vendor is willing to carry a mortgage. Priced at $73,900.

ITALIAN COLONIAL

This fully developed home has 3 bedrooms, 2 full bathrooms with RI bath in Basement area. LR, Dining Rm, Family Rm with Fireplace, Rec Rm 26'x11' (approx.) A must to view this home. Buy direct from known builder that has been building houses in this area for 25 yrs.
For information call Mrs. Pat Saulnier, Kasapi Const. Co. Ltd., 538 Dupplin Rd. at 386-6191 or res. 384-2197.

Capital City REALTY Ltd
1815 Blanshard St 388-7557

LANGFORD CHARMER

¼ of an acre, large living room, large bedroom, attached garage, fully fenced, solid spacious retirement or starter. Asking only $44,900. Ben Greig 381-6766 or 388-7557.

NOTICE 4620 VANTREIGHT

will be open to view on Sat. and Sun. July 28th & 29th from 2:00-4:30. Don't miss this magnificent Gordon Head residence! Sheila or Shirley 388-7557.

GORDON HEAD

3 bdrm home in convenient quiet area. Living rm with FP, family sized kitchen with eating area. Full bsmt. with 2nd bath, rec. rm and 2 bdrms. Offered at only $66,900. MLS 41623.
388-7557 Clifton Mak 479-0788

I'M A FIRST $69,800

Yes, first time offered for your acceptance. Gordon Head's finest area. Large landscaped lot with beautiful shrubs. 2 bdrms on main and one down, 2 bathrooms, family room. Beautifully cared for bungalow. Pat Forbes [illegible] 388-7557.

$48,800. 2-BEDROOM HOUSE with 300 sq.ft. workshop and garage, conveniently located. Inside must be seen. 383-7630.

$28,000 FIRM

2 bdrm. brick cottage on small lot. Mayfair area. 384-8443 days.

SEABOARD PROPERTIES LTD.

OPEN HOUSE 1:30—3:30 FRI AND SUN 1540 KENMORE

New Gordon Head, ½ block from bus stop. One mile circle includes Mount Douglas Park, Lambrick Park, Mount Douglas Par 3 golf, University Heights Shopping Centre. Just a little further to racquet Club and University of Victoria. Adult oriented bi-level plan features open space through lower level with kitchen, dining area, living room facing patio area in rear yard. Separate utility room and storage room with plumbing roughed in for ½ bath. Upper level includes full length deck, 2 bedrooms and den or 3 bedrooms, 1½ baths. Modern design with selective use of cedar and stucco on exterior. Earth tones used for interior decor. Several energy saving features. Move right in with low down payment. $72,900.
Frank Csinos 388-6275
Pager 2826, 652-3202
SEABOARD PROPERTIES LTD.
642-1141

NEW LISTING OPEN HOUSE 3906 DAWE ROAD SAT., 1-4 P.M.

Just a short walk to Cadboro Bay Beach and University, this 3-BR bungalow with 1½ baths, large finished rec rm and L-shaped LR/DR is ideal for the family. The secluded patio and back yard are bonuses. MLS. PAT SNOW, 384-8124, 477-6074 (res.) or 595-7434.

ESQUIMALT WATERFRONT

SUBSTANTIAL HOME PLUS EXTRA WATERFONT LOT ONLY $111,000

Could be your once-in-a-lifetime, finding such an interesting property, a beautiful waterfront cove to design that exciting home you have always dreamed of. The existing older home on Lot 4 has large living room with natural fireplace, extra large formal dining room both with select oak flrs. Expansive sea views of Race Rocks, Royal Roads area. 2nd floor with 2 large sea view bedrooms; 3 pc. bathroom, plus another 3 pc. bath — bedroom on main — full basement, separate garage. Exclusive with CLIFF ANDERSON, 384-8124 or 477-3994 (res.)
Pemberton Holmes Ltd.

GARDNER REALTY Ltd.
895 Fort St. 385-7721
(24 HR. SERVICE)

NEW LISTING $54,900

For your retirement: immaculate 2-bedroom, full-basement home, facilities updated, hot water heat, COMPACT and COZY, ready for you to enjoy. MLS. Try your offer with me today.
385-7721 AUDREY MONT 598-7598

SELL OR TRADE LARGE HOME 1.6 ACRES

Enjoy the privacy in this beautiful and spacious split-level with a large livingroom, large separate diningroom, super sized master bedroom, two full bathrooms. Most of all, you have your own golf course on this beautiful 1.6 acres. Owners will consider trade or sale on the price of $139,500. See you Saturday!
CLIFF SALMOND 477-3626
REID TOPP 388-6275 PGR 619
BILL WEISS 598-8443

WHITTOME'S

TERRIFIC VALUE GORGE AREA $48,900

ATTRACTIVE THREE BEDROOM HOME LOCATED JUST 2 BLKS FROM SHOPPING CENTRE AND EASY WALKING DISTANCE OF THE BEAUTIFUL GORGE WATERWAY IMPROVEMENT AREA. 25' LIVING ROOM, SEPARATE DINING ROOM, AUTO. OIL HEATING. EXCELLENT FAMILY HOME OFFERING APPROX. 1200 SQ. FT. OF LIVING AREA. EXTERIOR AND INTERIOR IN IMMACULATE CONDITON. EXCLUSIVE LISTING.
388-4271 BOB JOHNSON 592-3573

FAIRFIELD

Drive by 267 RICHMOND AVE., then call us to see this immaculate 2-bdrm plus 1 down home. Large kitchen with plenty of cabinets, built-in dishwasher and garburetor, eating area. Living room, family room with fireplace and sundeck off. Basement has 1-bdrm and rec room and utility room and ½ bath and shower. Drive-in garage. Large well kept lot. Asking $72,900. New Multiple.
388-4271 E. WILKINSON 384-3944
388-4271 O. DOUGLAS 598-3926

Member Relocation Service Coast to Coast

Century 21 MAYFAIR REALTY
Mayfair Centre
386-2955

SUNNY AND BRIGHT $76,900

With loads of privacy. 10% mortgage may be assumed. 4 bedrooms, 2 fireplaces, kitchen with eating area, 1 year old, lots of room for more development. Choice location. Call KIM ENG, 386-2955 or 477-9439, JIMMY TURNBULL, 386-2955 or 479-0735.

LOW DOWN PAYMENT

3-BR house close to Mayfair and Town and Country Shopping Centres. Large kitchen, full basement for $49,900. Call KIM ENG, 386-2955 or 477-9439.

LARGE LOT

3-bedroom home, close to all levels of schools in choice Gordon Head area. To view call KIM ENG, 386-2955 or 477-9439.

COLWOOD BY OWNER. 2 BEDroom, no step bungalow, large kitchen, fireplace, shake roof, attached garage. $47,500. 478-9284 or 382-6534

BY OWNER
Gorge/Admirals area, 2-bedrooms, dining room, living room with fireplace, basement, etc. 386-8501. No agents.

$45,900
Small and cosy. 3 bedroom house with earth stove. Large vegetable garden. Schools and park nearby. Quiet. 383-9210

DFH
D. F. Hanley & Associates Ltd.
1557 McKenzie 477-7284

SEAVIEWS

Panoramic seaviews in this custom built house overlooking

CADBORO BAY

This home offers privacy and prestige in a unique area, situated on a sloping lot in such a way to ensure you the advantages of all the views. The house has 3 bedrooms, 2½ bathrooms, formal dining room, den, kitchen with eating area and fridge, stove and dishwasher. 3 sliding glass doors provide easy access to the full length sundeck and private patio off of the living room. The yard is designed for easy upkeep with its mature trees and 3 phase sprinkler system. All this and more can be yours for the price of $177,500. For more information or a private showing, call:
HARVEY A. SIMONS
477-7284 (Bus.) 477-2977 (Res.)

WHITTOME'S

DUPLEX BARGAIN

3 bedroom, s/s strata duplex. Attractively landscaped, Immaculate inside and out. 2 bathrooms, 2 — fireplaces, family room and laundry in the basement. Close to shopping and schools. Priced to sell at $53,500. The other side is identical so buy one or both sides of 3342 Willowdale Rd. MLS. MARJON FOSTER 479-1667, 384-5908

3 BDRM—$39,900

Lots of space for visitors to stay in this comfortable spacious condominium. Large living rm., dining rm.; and master bdrm. Garden patio with lawn and flowers. Stove fridge included.
479-1667 DOUG RELF 479-5761

—EXTRA QUALITY—

When viewing this 3 bdrm. full basement home look for the many extras that spell "quality". Note the large rooms, the plush carpets, the Indian Rosewood feature wall, the super kitchen and much more! All for only $75,000.
479-1667 DOUG RELF 479-5761

Victoria Realty LTD.
386-3585

Willows/McBriar NEW HOMES $72,500 - $89,500

In an area of new homes, near St. Margrets school, in a beautiful setting of rocks, trees, and a quiet cul-de-sac, are a few homes left perhaps the best values you will find obtainable (the next phase of building prices will be considerably higher). Different designs, quality items such as thermopane, windows, heavy insulation, Merrit cabinets, etc. To view call Morris Lund or Doug Munro, 386-3585, anytime.

$48,900 10% DN

QUALITY BUILT HOMES. FIREPLACES, CARPORTS, COLOURED FIXTURES, DOUBLE GLAZED WINDOWS, INDIVIDUALLY DECORATED, 5 YEAR WARRENTY. FOR MORE INFORMATION CALL GORDON ENGLISH: 388-5641 479-5613
LEANO DEVELOPMENTS LTD.

P.R. B
P. R. BROWN AND SONS LTD.
"The People to See"

LANSDOWNE OPEN FRI. and SAT. 2-4:30 P.M.

1700 Lansdowne. Between Camosun College and Sears. Immaculate 2 BR., full basement, drive-in garage. Like new kitchen, rear sundeck. Fenced garden with fruit trees. Pleasant south views. Offered at $57,900.
477-5057 Roy Anderson 385-3435

OAK BAY

2 bedrooms plus den — no-step bungalow. Large living room with FP. Offered at $69,000.
385-3435 JOHN EVANS 477-4452

david burr LTD.

GORDON HEAD CUL DE SAC

First time on the market. 12-year-old 2-bdrm home in immaculate condition with easy care fully landscaped lot. 1200 sq. ft. all on one floor makes this the ideal retirement home. Realistically priced at
$59,500
To view call
Don or Madge Robbins
384-9072
david burr ltd. 384-9335

VIEW HOME
3 bedroom, fully developed, near new cedar home. 2 fireplaces, 2 full bathrooms, wrap-around deck. 10¼% mortage. Cul de sac. Near Blenkinsop and McKenzie. Owner transferred. 477-8840

HEART OF OAK BAY
4-bedroom, 2 full baths, full basement, separate garage, dining room and living room with fireplace, laundry room, $77,500. 1749 St. Ann St. By owner. For appointment, 592-2791.

BUILDERS SPECIAL. PARtially completed. 1718 sq. ft. house, app. 55% completed on 12.49 acres in Sooke. Land complete with pond, creek and scenic valley views, great potential. Asking $66,000. 478-5444.

PRIVATE SALE
Well maintained, 1-bedroom house, good size lot. Shelbourne/Jubilee. Excellent investment for a starter. $39,000. Principals only. For more details, call evenings, 595-8377.

Cedric Steele Realty Ltd.
388-6258

UNIQUE DESIGN $56,900

Lovely older brick home with three bedrooms situated in sunny private garden just a mile from downtown. Totally renovated throughout. This renovation was a finalist in an architectural design competition. Unique design with excellent use of lofts, skylights, sauna plus many other interesting ideas that have to be seen. If you are looking for a home not in the "ordinary run of the mill", this is it. Call:
388-6258 Dave Billingham 598-6029

SPECTACULAR VIEWS $108,000

One of a kind property close to town. Large treed lot offers swimming pool with cabana. Studio or guest house complete with Sun-Fire freestanding fireplace and electric heat. Secluded patios, gardens and Glengarry Oaks make this a unique city estate. The two bedroom 1200 sq. ft. home has sunken living room with built-in piano and book cases, recessed lighting and 180 deg. view of the Sooke hills and the Olympics. Galley kitchen, dining room and full bathroom with marble washstand complete the main floor. Lower level consists of rec. room with built-in TV and shelves, ground level entrance to private patio. R-2 zone. Call to view Lorraine Strandlund at SAEC 382-9255 or 478-4671. Courtesy to realtors.

T/C TOWN AND COUNTRY REALTY
3577 DOUGLAS 382-7276

ONE ACRE $65,000

A prime acre with sub-division possibilities and only 10 minutes to city centre. This is a beautiful piece of secluded property with rock outcroppings, shrubbery and trees. As a bonus there is a small 2 bedroom vintage cottage on the property. For complete information phone Jim Webber 658-5977 or Brian Lawless 477-0448 or office 382-7276.

NO MONEY DOWN

If you are a first time home buyer and have children under 18, and meet residency requirements you may qualify for one of over 60 homes — for example — 3 bedrooms, full basement, fireplace, drive-in garage. Full price $45,000.
NO MONEY DOWN
For complete details call
R. W. RHODES
382-8101 or res. 479-9241
National Trust Co. Ltd.

BLOCK BB BROS.

See Our Weekly BEST SELLERS

ON BUS ROUTE

Good family home near STADACONA PARK. 3 bedrooms, 2 bath, bay windows. Lots of paved off-street parking. Let's have your offer on $53,900.
GERRIT KLOOTWYCK
386-3231 479-3313

OPEN HOUSE Mon.-Sat. 2-4 4055 DAWNVIEW DR.

Large, well-planned POST AND BEAM STYLE HOUSE, 3 Bedrooms, 2 Full Baths, LR with Cedar Feature Walls and Rock Fireplace (floor to ceiling), spacious Kitchen 20x14' with Oak Cabinets and large eating area with glass doors leading to sundeck overlooking UVIC, also 2 other houses to view. Mrs. Pat Saulnier, Kasapi Const. Co. Ltd., 538 Dupplin Rd. at 386-6191 or res. 384-2197.

OPEN HOUSE TUES-FRI, 7-9 PM 927 WOODHALL DR

In the beautiful Christmas Hill Estates off Quadra

NEW CUSTOM BUILT MEDITERRANEAN HOME OF OVER 2000 SQ. FT. FINISHED

3 large bedrooms, plus 1000 sq. ft. unfinished area below, large 9,800 sq. ft. lot, extensive of use of black wrought iron and plush red carpeting. Top quality 2x6 fir construction with super insulation. For sale by owner/builder at $128,000. 385-0326 or 479-2072.

OAK BAY Open House 2-4 Daily

WILLOWS BEACH AREA. 5-BDRM, 2-BTHRM character home. Over 3,000 sq.ft. finished area. Beamed ceilings, stained glass and antique lamps. Many built-in cabinets. Extensive use of brick, wood and w-w carpets. LR with feature FP, formal-size DR, both with inlaid oak flrs and leaded glass. New country kitchen, sep. eating area, handcrafted wood cabinets, dishwasher. Master BDRM 350 sq.ft. Den with built-in area for TV. Family room with FP, glass doors and patio. Large sundeck. Workshop. Private fenced garden. $94,900. 1813 Lulie Street. Owner, 592-3605.

SAEC
1017 McCASKILL STREET
$47,900
Over 1100 sq. ft. in this excellent fmily home. Two bedrooms on main floor and one in the full high basement. Large family size kitchen with lots of cupboards and storage. A 3-piece bathroom on the main floor and a new 4-piece in the basement. Fully fenced yard and separate garage. Close to schools, bus and Bamfield Recreation centre. Low down payment. Call lorraine Strandlund at SAEC, 382-9255 or 478-4671.

2091 CARRICK NORTH OAK BAY $82,900

Versatile 30 yr. old no basement home with additional 4 yr. old four room addition. Three bathrooms. Four bedrooms and study with separate entry. Enormous family room. Ideal for in-law suite, also. (P.S. Drive by and remember this house is VERY LARGE inside.) Do come to my OPEN HOUSE — WED. and THURS. 2:000-4:00 p.m. Phone Lynette Delaront 592-5224 or 592-2407.
MARGETTS & GOWER OAK BAY PROPERTIES LTD.

NORTH SIDNEY. 3 BEDROOM split level, fireplace, carpet throughout, basement partly finished, double driveway, fenced, fully landscaped, tool shed. $59,900. 656-5938.

NANAIMO-HOUSE FOR SALE
Very attractive 4 bedroom, 12 year old home on 0.7 acre. Well built and in very good condition. All hardwood floors upstairs. Aluminum gutters and hot water tank are new. Included are screens for all windows, fridge and stove. Upstairs: kitchen, dining, living (with fireplace), full bath and 2 bedrooms. Downstairs: 2 bedrooms, 3 piece bath, large study or family room and utility room plus small workshop. Garden shed in rear fenced yard with special fenced dog area, seperated from vegetable garden, in front yard. Asking price $53,500. 112-753-6145 or drive by 1654 Centennary Dr, Nanaimo

Byron Price and Associates Ltd.
830 Esquimalt Rd. 385-2458

MT. TOLMIE

1741 Cedar Hill X Rd. is one of the better buys. Built 1956. Lovely big lot with fruit trees. Great for kids. Near all schools. Also handy to shopping centre and bus. Only $57,250. To view call Don Bacon 385-2458, Res. 595-6588.

A. E. LePAGE WESTERN LTD. REALTOR

A STARTER

Small home — large lot on Douglas St. 2 bdr. home with delightful kitchen, remodeled professionally. Full basement, lovely backyard. Rock wall siding drive way to rear yard. Priced to sell $48,500 or offer. LARRY WAGNER 477-7121 or 592-0121.

BY OWNER
Spacious modern 3-4 bedroom home on a large beautifully landscaped lot with patio, garden shed, fruit trees, vegetables, shrubs and flowers. Brick fireplace in lounge, large kitchen with dining area, 4 piece bath, master bedroom with ensuite. Full basement with rec room, den, 3 piece bath, laundry room, workshop and storage area. All this on a quiet culdesac near schools, bus route and shopping centre and only 10 minutes from town. Offers on $89,900. 477-9726.

COOMBS—HOUSE FOR SALE
Older house on Port Alberni Hwy, 5 miles from Parksville. Has living, dining, bedroom, kitchen, bathroom. Also small room that could be child's bedroom or an office and a root cellar. Oil space heating. Interior needs some redecorating, fully fenced yard has vegetable garden and ornamental trees. This property located between the Bakery and Coombs Hall has excellent commercial potential with road allowance on all sides. Asking price $29,900. Clear title. 112-753-6145

9½% FINANCING

Clear title. App. 2 acres of parkland, 6 year old 4 bedroom split level. 2 floor to ceiling fireplaces. Large chain link area with automatic lighting for vehicle storage. New aluminum and fiberglass greenhouse. ½ the size of average city lot. City water. Rest of property just like a park. I will take equity in smaller home or cash as down payment. Full price, $129,000. Owner, 479-2209.

LARGE FAMILY HOME CORDOVA BAY

Ready for your big family! 6 bedrooms, 3 full baths, 3 fireplaces, huge sundeck with BBQ. Large ⅓ acre yard for the kids. Lovely treed Cordova Bay area close to schools and beach. Great family neighborhood.
477-1841 Al Lee 477-8750
Block Bros. Realty Ltd.

OPEN HOUSE 954 TATTERSALL DR. TUE., WED., THRU., FRI., 6-8 P.M.

4 BDRMS — FULL BASEMENT — 1½ BATHS.
$48,500
APPTS, 592-0109

SUPER CHEAPIE!!

Owners have purchased and must sell this adoreable 2 bdrm.. home on a corner lot in the Hampton Park area. The home is neat and tidy and the yard is fully fenced with garden and fruit trees. Make an offer please.
Pat Mollberg 478-5327
Waterman & Assoc. 478-9581

FAIRFIELD AREA, OFF ST. Charles. 36 Phillipa Pl. Exceptionally clean and well maintained, 3-bdr, split level home. Of approx. 1200 sq.ft. on large 63x130 corner lot with southern exposure. Yard has evergreens and fruit trees. FP, large rumpus room, utility room, storage shed and attached carport, fridge, stove, washer, dryer and drapes. Reduced to $84,500. By owner. 598-6956.

NEXT TO "SPENCER CASTLE"
Unique site. Lovely home. Fully finished. Over 3,000 sq. ft. of living space. In-law suite. Features; 3 four piece baths, 5 bedroom, 2 kitchens, 2 livings room with long wall facing F.P. Duo-heat system. Tremendous value at $110,000. For further information call
MANUEL LOPEZ
384-9150 478-8316
CENTURY 21 Suburban Realty

SOOKE RANCHER
Fencing the golf course, this home has been built by owner. Over 1400 sq. ft. on a .46 acre. 1½ baths, 3 BR., DR and LR (with FP) over looking golf course. Double walls, framing and concrete make this home very efficient in all economies. Only $58,900.
MANUEL LOPEZ
384-9150 478-8316
CENTURY 21, Suburban Realty

SPECTACULAR VIEW Metchosin Chalet

Newly built, unique architect design, 4 levels, quality home, over 2300 sq. ft. Sunken LR. stone FP. large sundecks, 4 bdrs. 3 full bths. family Rm, study, master suite upstairs, much more. 2 plus acres landscaped. Secluded property. 20 min. from town. Only $119,000. 478-0231 mornings and evenings.

BY BUILDER SAANICHTON 8084 MAHON PL

5 year warranty, 2 car garage, 4-bdr, en-suite, family rm, 1950 sq.ft finished, large lot, some trees, new lawn. $79,900. 652-1579.

WATERFRONT BY OWNER. Approx. 80' of treed waterfront on ⅓ acre. Two large BRS on sunny 1450 sq. ft. main floor, white marble FP in entertainment size LR, sundeck, hardwood floors, built in oven, dishwasher and Jenn-air counter stove in modern kitchen, in-line dining room plus breakfast nook, plus one bedroom suite in basement. Irreplaceable at $98,500. 382-3772.

FAIRFIELD $78,500

Modern 4 bedroom home, close to sea, shops, schools, buses on large secluded treed lot. 2 full washrooms, spacious rec room, 2 fireplaces, bright laundry/sewing room, carpeted throughout. Private southern deck with views of Olympics, garden shed, fully fenced yard. OWNER 384-5824.

QUIET AREA, SOOKE
Well built 3 yr old house on .38 of an acre. 1280 sq.ft, 3-bdrs and den, 2 FP, wood and electric heat, full daylight bsmt with laundry area and rough-in second plumbing; rec room finished to your own taste, greenhouse and garden with shed, room for extra parking. $59,600. 642-3898 after 5:30.

COACH HOUSE REALTY LTD. 381-5255

Montreal Trust

High Broadmead 952 Kentwood Tce.

Executive 4-bdrm, 4 bathroom home with many extras including sauna, rec room, family room, den, workshop PLUS views of the city, the mountains and the sea. Truly one of the finest homes in popular Broadmead. Let me show it to you, it is offered at $192,500.
LARRY PRUDEN
656-3924 477-7497

ARBUTUS $79,000

New listing. Immaculate 3-yr.-old Tudor style bungalow, 3 bdrms, master ensuite, plus 2 other bathrooms. Family room with FP plus 4th bdrm or den. Fully fenced rear yard with veg. garden. Close to all school levels. Please call:
WELLS HOOKER
386-2111 652-3634
ALAN WESTGAGE
386-2111 656-3423

DEAN PARK ESTATES

Three bdrm home enjoying a wide and beautiful view of the sea, Island and the Cascade Mtns. The house has a ground level entrance leading to a pleasant recreation room, with fireplace for informal entertaining. Most attractive living and dining rms opening onto wrap-around sundeck. Spacious master bdrm with full ensuite bathroom, dressing room and sundeck. 1½ additional bathrooms. 15 ft. kitchen with breakfast area. Workshop or 4th bdrm, 2-car CP, built-in vacuum, Jenn-Air range, dishwasher, intercom, thermopane windows, underground wiring. A high quality home finished on 2 levels on one of the best lots in this prestige area. Easy walk to the rec centre. $125,000. MLS.
MAJOR LACE
656-3924 656-2438

SOUTH OAK BAY

Very attractive 1½ storey, 3-bdrm home located in a prime location. Large dining room. Kitchen with eating area. Wall to wall carpet throughout. Quiet deadend street with parking by way of rear lane access. This will not last at the price of $75,900. Please phone:
DAVE HELM
386-2111 595-2658

STARTER VIC WEST

Priced at $37,900, this cozy little 2-bdrm bungalow is very affordable. It features an antique fireplace in the master bdrm, a full 4 pc. bath, a bright modernized kitchen with a wood burner PLUS . . . a separate garage for that car enthusiast or woodworker. (ML). CALL:
GRAYDON HOOKER
386-2111 598-2186

Prime Gordon Head 3 YEAR OLD!

If you are looking for an unblemished family home, STOP! 1270 sq. ft. on the main with 3 bdrms. PLUS a SEPARATE DINING ROOM! A full basement ready for more development (the den is partially finished). Asking $78,500 . . . CALL NOW (ML)
GRAYDON HOOKER
386-2111 598-2186

GORDON HEAD. BY BUILDER. 4419 Valmont Pl. (off Hawthorne) New 3-bedroom, 3-piece en suite, sunken living, family room, bay window, tasteful earth tones, landscaped. $77,000. Phone to view: 477-7860.

MODERN 3 BEDROOMS, DINing room, living room, basement with rumpus room, hardwood floors throughout, on quiet street, close to bus, full price $65,000 firm. Phone owner, 382-3718.

OAK BAY BY OWNER

Large, renovated, character home near Oak Bay Village and Recreation Centre. In-law suite plus 4-6 bedrooms. $87,500. Courtesy to realtors. 598-1649.

GORGE

Family home. 3-bdr, 2 up & 1 down, LR, DR, kitchen with eating area, thermal windows, full bsmt, large lot. Asking $62,500. Phone owner, 386-2837.

SIDNEY. COSY 2 BEDROOM bungalow, garage, fruit trees, large lot, very close to shopping and marina. $35,900. Phone 656-6237.

WELL MAINTAINED 2 BEDroom home (plus 1 in basement) large sundeck, close to bus, schools and shopping, offers to $49,900. 595-7681.

CADBORO BAY, HIGH 70'S, 3 bedroom, full basement house on quiet street. Open House daily 1-4pm. 477-8425

FAIRFIELD REALTY LTD.
Call the Fairfield Specialists
1295 FAIRFIELD RD. 383-2244

EXECUTIVE HOME IN GORdon Head, 3 bedrooms, electrically heated, $92,000. 477-4967.

GOOD STARTER HOME ON large treed lot in Colwood area, $39,900. 478-2737.

NEW QUALITY HOME, 3 BEDrooms, fireplace, low 50's, by owner, Sidney. 656-7558.

LOVELY CLEAN 2 BEDROOM home, 1010 Rockland Ave. Close to town. 385-6214.

SOUTH OAK BAY

Immaculate condition, 2 bedrooms, large kitchen, oak floors, fireplace, rumpus room, close to shopping and beach. 867 Victoria Ave. 477-0722 or 595-2305 for viewing. $67,900.

253 COUNTRY HOMES and PROPERTIES

MINI FARM ON HAPPY VALLEY RD.

1 mile west of Metchosin school. Pleasant home on 2 acres with rolling landscaped yard. Waiting for your creative touch, a family who loves animals, space, nature, all in a convenient spot. 2 bdrms, modern home up, plus a bdrm, another bath and rec room down. Owner moving. Among better homes. Very large 40x26 vehicle storage and small barn. Asking $89,500. MLS.
E. PROKOSCH 477-2194
ROY KAISER 477-6813
MONTREAL TRUST 386-2111

SECLUDED COUNTRY ESTATE

5¼ AC. PLUS A 5 BEDRM. 2 YR. OLD HOME. A GREAT PLACE FOR KIDDIES AND ALL THEIR PETS. FEATURE FIREPLACE, BUILT-IN VAC SYSTEM, THERMOPANE WINDOWS AND VARIOUS SHEDS. THE IDEAL HOBBY FARM. CALL TED DALE AT 382-8101 ANYTIME.
National Trust Co.

BUILDERS SPECIAL, PARtially completed, 1718 sq. ft. house, app. 55% completed on 12.49 acres in Sooke. Land complete with pond, creek and scenic valley views, great potential. Asking $66,000. 478-5444.

MALAHAT MINIFARM
Charming 3 bedroom home and outbuildings on 1 acre. $59,900. 478-9748.

253 COUNTRY HOMES and PROPERTIES

THE PERFECT BLENDING OF TOWN & COUNTRY

Consider this 2 acre property on Triangle Mountain, treed, fenced, presently supports 2 horses with barn and riding ring, vegetable garden, roses and fruit trees. The 3-BR nearly new home with inline styling has panoramic mountain views through large picture windows (double glassed for energy conservation). Large sundeck, double enclosed garage. Basement features laundry area, hobby room, 3rd bath plus rec room and extra bedrooms started for you. Bus service, schools and shopping close by. Priced to sell at $106,500.
NORMA SAUNDERS
478-5561 478-9182
BLOCK BROS. REALTY LTD.

BY OWNER
In the low 50's for quick sale, only 5 year old, 3 bedroom, 1100 sq ft, fireplace, tool shed, nice landscaped lot, only 4 miles from Woolco in View Royal. 478-0020, 96 Marler Dr.

Open House

1-5 p.m. Sunday, July 29th

Saanichton

1946 Jeffrey
(off East Saanich Road)
Come and see this well built, spacious, three bedroom home. The lower level consists of a two bedroom inlaw suite with fireplace. You'll also find a new two car garge with ample parking provided on a desirable corner property. Well priced at $69,500. Exclusive with courtesy to Realtors.
Bill Ratcliffe 656-4517
Gordon Hulme Ltd. 656-1154

256 WATERFRONT PROPERTIES

PAC-WEST
INTERNATIONAL REAL ESTATE BROKERS INC
388-6161

IT'S BEAUTIFUL! IT'S UNIQUE!

Situated on a country lane in CORDOVA BAY, this BEACHFRONT home offers the ultimate in "INDOOR-OUTDOOR LIVING!! Enjoy the 50 ft. of waterfront just steps from the manicured lawns and garden or step out of the kitchen to a patio highlighted with a fishpond and lily pads, waterfall and stream; virtually a miniature Butchart Gardens. The home is LOADED with CHARACTER and INDIVIDUALITY and features 2 gorgeous fireplaces — one in the living room and one in the dining room. There are spectacular views from most rooms. The family kitchen has loads of cupboards, eating bar and eating area. The lot size is approx. 50'x262' with a garage/workshop and separate carport. There are many more EXCITING details to share with you so phone today. New MLS. Price $147,500. Terry Eden 388-6161 (24 hrs.)

WATERFRONT $79,900 64 SEASIDE DRIVE ON .88 ACRES

This 1900 sq. ft. home is 2 years and of a WEST COAST design cedar siding and cedar shake roof. Open interior design with 2 FPs and large family room kitchen combination. Views are exhilerating and ever changing. Located at Sheringham Estates just past Sooke. Priced for quick sale as vendor has been transferred out of the country. Once in a lifetime opportunity to have waterfront at an affordable price of $79,900. This home can't last. Quickly call SHANE BEFURT 386-6164 or 479-0010. CASTLE PROPERTIES LTD. ANYTIME.

COME TO OUR WATERFRONT CONDOMINIUMS 630 SEAFORTH AVE

Featuring 2 Bedroom STRATA UNITS - $70,500 to $99,000. Situated on a 1.6 secluded, treed site with the balconies often only 15' from the city's waterside promenade (Capital City beautification project) Luxurious flexible floor plans - 1100 sq. ft. to 1224 sq. ft. Picture yourself gazing at the moon path on the water, or watching the ships entering the inner harbour, or watching seals and waterfowl. - 2 Bedrooms - 5 Rm apartments. Heat and hot water and parking - also sauna and whirlpool. And for owners who travel there is rental management, and 10% Capital Cost Allowance.
Please view any day except Sunday and Monday 1PM to 5PM
DICKIE AGENCIES LTD
382-4312 or 382-8239

GABRIOLA ISLAND 5-ACRES WATERFRONT LOTS

Beautiful panoramic view. Well treed, level, on power. $40,000 full price, $6,500 downpayment. Excellent investment property

1—ACRE

Waterfront bluff, view of Nanaimo, priced to sell at $8,900.

BEACH FRONT HOME

4-year old 2-level home, 3-bedrooms, 2-baths, finished family room (could be in-law's suite), fireplace, W/W carpets, sundeck and carport. Located on Whalebone Beach. Only $89,000.

292' OF BEACHFRONT

1.34 acres of treed privacy with beautiful view of Inside Passage. Large 1-bedroom home, nice garden area. A prime beachfront property at $96,000. (Trade your condominium).
Neil Wark 247-8852 evenings
Gabriola Realty: 247-9622

BIG HOUSE SMALL LOT DEEP COVE $114,000

MICHAEL NEWMAN
477-7291 (Bus.) 652-4105 (Res.)
D.F.H. REAL ESTATE LTD.

350' WATERFRONT IN SUBurban Victoria. Good fishing. 2.6 acres, easy Southwest slope for solar heat. Panoramic views to Juan de Fuca and Olympics. Good soil, some timber. Never can be replaced for only $69,500. MLS.
George Breiter 478-8493
British American Realty Ltd.
385-1431

MAGNIFICENT LAKEFRONT property, large 2-bedroom home with full basement, two fireplaces, studio, workshop and garage. ⅓-acre, fully-landscaped lot, garden, fruit trees, large cedars, and sandy beach. Located on quiet dead-end street 10 minutes from downtown. $87,500. No agents. 478-9196.

VERY SPECIAL! 150' OF PRIvate beach with small cottage, on Sooke River. Asking price of $26,000, but will consider offers. For more information call 385-8179.

OPEN HOUSE BY BUILDER
FRI AND SAT, 1-4 PM
9360 LOCHSIDE DR, SIDNEY
652-[illegible] 652-4155

7 ACRES, 300' WATERFRONT, magnificent views, fenced, barn for horses, 5000 sq.ft. home. $250,000. 652-3898.

WANTED: WATERFRONT property at Shawnigan Lake with or without cabin. 479-5696 or 383-7988.

256 WATERFRONT PROPERTIES

SEE FRI., 12-4 TWO FAMILIES OR JUST ONE ON TWO LEVELS

Two living rooms, two dining rooms, two Jenn-Air kitchens, 2 full baths, 2 ensuites, 2 sundecks, upper level 3 bedrooms, main has 2 bedrooms and utilities room. So you don't want a two families home??? Then use five bedrooms (two ensuite) and use one living room, dining room, kitchen as your gracious entainment area. Truly breathtaking views from this home on it's high-rocky-easy-care lot at $139,900. 6766 Mark Lane. Out Durrance Lk. Rd. to Willis Point Rd. See signs. View with
JOHN RUSSELL
382-8101 or 386-9574
National Trust (Douglas)

LAKE COWICHAN Lakefront Home

Beautiful setting on Lake Cowichan. 14 acres with approx. 350' of lake frontage. Immaculately kept 1½ storey, 4-bdr, full bsmt home. 3 car garage, implement and tool shed. Creek ambling thru' the property. Gardens and lawns very parklike with small irrigation system. An ideal retirement spot. $145,000. For any further information and an appointment to view, call Phil Lemare, office 112-746-5171 or evenings 112-746-5460.
HW DICKIE LTD
70 Government St
Duncan BC, V9L 1A1

7.2 ACRES
WATERFRONT
Becher Bay Rd. Just listed! Four bedroom house on a large waterfront estate with glorious Olympic views from this beatiful setting in a small cove in Becher Bay. The house is 2800 sq. ft. sitting among mature trees with a small clearing for a riding ring. The access from Becher Bay Road is by way of a long widing driveway down through the trees to the waterfront and the house. Presently rented, this represents an excellent opportunity to acquire one of the largest available waterfront properties. (New MLS) $175,000. Owner's agent.
BRIAN HIGGINS 658-8402
PACE PROPERTIES LTD.
595-2413

Savary Island Lots "Far From the Madding Crowd"

Waterfront and inside lots starting as low as $4,500 on this secluded and exciting island. With clean, clear water, miles of sand beach. Clams and oysters. Miles of bike and hiking trails.
ACTIVELY LISTING AND SELLING
Bill Palfrey 598-4210
Island Homes Ltd.
386-7545

AIN'T IT GREAT!

Sunshine, blue ocean, whales, sea lions, Garry oak, eagles, arbutus, deer, fresh air, quiet, fresh sea food for the catching. All this is included with our first class oceanfronts. For more information on oceanfronts, views, homes, acreages please call your guide to the islands, Peter Palmer, 273-9998 anytime or 946-8521.
PACIFIC SHORE REALTY
#3-5007-47A Ave., Delta, B.C.
V4K 1T9

ISOLATED

10.8 Acres with 1100 ft. on Saanich Inlet. This HIGHLAND Dist. parcel has no road access at this time but when it does, look for spectacular appreciation. Trees, views $100,000 and terms available from Vendors. A. Klenman 388-7868.

DUNSMUIR PROPERTIES LTD.

1100 FT. WATERFRONT

26 ACRES . . . on main YACHT LANE would make super resort. Full price $75,000 with terms. Try $5,000 down. Could be share purchase.
477-0141 Mari Thompson 478-8706 pger 761
THE PERMANENT

NEAR MOSES POINT, NORTH Saanich, $58,000. 656-1421 weekdays or 112-943-4350.

2 LOTS AND CABIN ON LAKE Cowichan, Phone 246-9353.

258 CONDOMINIUMS

QUEEN FOR EVERY DAY

is what the good woman will become in these 2-bedroom (2 4-pce baths) suites at Spencer Castle. Large spacious units of approx. 1500 sq. ft. Concrete and masonry const. on 4½ acres of landscaped gardens. Very luxurious with mountain and sea views. 5 major appliances included in prices from $90,000.
OPEN DAILY 11 TO 5
Sat.-Sun. 1 to 5

WE TAKE TRADES
All Star Realty Ltd.
JIM WEST
386-1255 or 595-4094 (Res.)

JUST LISTED ALMOST DOWNTOWN HURRY FOR THIS!

1. Most attractive 2-bedroom CORNER Condo with through hall, wall to wall carpeting, dining area, in suite storage, in a CONCRETE AND STEEL well managed building only 4-5 blocks from Douglas and Fort. Monthly assess. including HEAT AND COVERED PARKING only $62.12. Full price $29,900 Financing to suit you.
2. In the same location with the same amenities, a one bedroom with huge sundeck. Monthly assess. including as above only $47.94. Full price $24,500.
Where can you buy even the tiniest lot for these prices? And this is in the city! Act now — Bargains don't last. ML.

JOAN BAXTER

382-8101 (Off. 24 hrs.)
Res. 382-8037
National Trust Co.

SOUTH FAIRFIELD, BY owner, as new, 2-bedroom, 1½ baths, large living room, two balconies, three years old, newly decorated, small quiet block, seaviews, five appliances, CMHC building standards. Asking $63,900. 384-0767, after 5 weekdays, anytime weekends. No agents.

BY OWNER—SAVE $3,000
One bedroom plus bedroom or den on upper level penthouse condominium. The many features will make you want to live in this truly homey atmosphere set in 5-acres of woods. Phone: 479-4537 or 384-5522 for details. Immediate occupancy. Only 39,700.

2 BDMRS, 1½ BATHRMS
Secluded cnr, park view, $43,900.
2 BDRMS, 1½ BATHRMS
Extra lge secluded cnr, $49,500.
G. E. Bus Ryan
[illegible]
Pemberton, Holms Ltd.
384-8124

OWNER LEAVING CITY?
Quiet, convenient, 2 bedroom corner condominium in adult block, no pets, no rentals. Reasonably priced at $38,900. Afternoons or evenings 383-0516

258 CONDOMINIUMS

Montreal Trust

UNIVERSITY CONDOMINIUM

Ideal location for a professor or student or student family. 5 minutes walk to UVic and schools. 2 bdrms, spacious living with convenient laundry in suite, 4 applicances included. Large assumable 11% mortgage, so try $7,000 cash down. Asking $39,800. MLS. Call:
E. PROKOSCH
386-2111 477-2194
ROY KAISER
386-2111 477-6813

ALL STAR REALTY LTD

QUITE A CONDO

LUSH PLUSH and eye popping is this luxurious 2-bedroom condominium at SPENCER CASTLE, 2 four pce. baths, large storage, washer, dryer in suite, sunny east exposure. Fabulous views, use of pool, billiards, library, etc. at Castle. A bargain at only $78,000. Trades Welcome.

JIM WEST

386-1255 or 595-4094 (res.)

COURT ORDER SALE 3 BDRMS. 1½ baths

$30,000 for this Townhouse within easy walking distance from downtown Sidney. 1,175 sq. ft. of comfortable living area. MLS.

SWEEPING SEAVIEWS

Condominium apartment. A rare opportunity to purchase a 1 bdrm. unit in desirable Blue Waters complex — across from waterfront park in Sidney. It's quiet, friendly, adult oriented Condominium, complete with underground parking and elevator. Low monthly assessment covers heat, hot water and facilities, such as workshop, commons room, etc. $41,500.
656-1154 PAUL HYATT 656-3150
GORDON HULME LTD.

OPEN THURS. 1-5 NO STEPS AT ALL

Plus elevator from electronically-secure basement parking to your 4th (top) floor, beautiful, one-bedroom plus den home. The interior decor is truly lovely, the spacious, open, floor plan permits you to entertain your friends. The blazing enervating sun is held at bay by this cool location. Plants thrive on the pleasant balcony, a little morning and evening sunshine pleases you. I live in the same building, I like it. $42,900. UNIT #408 "THE SOUTHPORT" ON WORDSLEY, OFF LAMPSON.
JOHN RUSSELL 382-8101 or 386-9574
National Trust Co.

B.C. LAND AND INSURANCE AGENCY LTD.

LAUREL POINT

You owe it to yourself to have the very best. A roomy 2-bdrm. condominium with a large balcony and water view. The present owner has spent $11,000 in decorating and panelling this beautiful home. If you are contemplating a condominium do not pass this one by. Asking $91,500. Call:
Don Oakes 478-4334
B.C. Land 478-5588

OFFERS? OFFERS? URGENT SALE

This 2 bedroom top floor corner suite with 4 pce. bath and ensuite off master bedroom is vacant in small complex in convenient location in Esquimalt. Open view of Harbour, just over 4 years old and low monthly assessment of $30.00. Owners must sell so make your offer on a price of $39,900. Will consider low down payment and 10% interest on balance. Please contact CLARE BROCK at 598-3321 or 592-2173 for viewing. M.L.S. 38451.
JACK MEARS
OAK BAY REALTY LTD.

PRICES ARE UP

Thats right prices are up, and will go up again. Can you afford not to purchase now?
Vista Chateau is now selling 1 and 2 bedroom condominium homes for as low as $36,900, and at these low prices we can still offer spacious luxury suites providing kitchens with windows and eating areas, skylights, fireplaces, underground parking, plus all of the other extras that you've come to expect in a Vista Homes Project. View this beautiful building now, there are only 14 suites (all corner suites) so it won't be on the market long. Phone our sales office 386-3315 or drive by 2631 Prior Street, 10-5 pm, 7 days per week.

ONLY 1 LEFT TOD HOUSE 2323 HAMIOTA ST.

1 bedroom, 1020 sq. ft. concrete and steel building, 1½ bathrooms, heatilator fireplace, washer and dryer, window in the fully-equipped kitchen, close to all facilities including one bus to town. All corner suites. Open Tues.-Sat., 1:30-4:00 or phone H. Blake, 383-4372.
JACK MEARS
OAK BAY REALTY LTD.
598-3321

Cedric Steele Realty Ltd.
388-6258

LAUREL POINT

2-bedroom suites of varying floor plans for the discerning buyer. Trades will be considered.
CEDRIC STEELE REALTY LTD.
388-6258

OPEN HOUSE WED.-THURS. 7-8:30 P.M. 130—1870 McKenzie

Near UVic. Super buy . . . and Super financing available on spacious 1 BR condo. Swirlpool, sauna, stove, fridge, built-in bookcase, etc. Try your offer tonight on $29,500. Hostess:
477-0141 LINDA K. 479-8565
THE PERMANENT

READ THIS

TIME SHARING
A new and exciting proven concept in vacation travel. You can have your choice of over 300 luxury resorts world wide. For an accommodation cost as low as $4 per day. How does time sharing work? Call me for further details.
Ron Cherwaty, 381-6644 or 385-8639.

BY OWNER 3 BEDROOM CONdominium, Esquimalt, close to shopping, schools and recreational facilities. Children and 1 pet welcome. $29,000. 384-5388.

258 CONDOMINIUMS

SEMI WATERFRONT
JAMES BAY
One-bedrm condo with FANTASTIC SEA VIEWS — Westerly views. Located on the 3rd floor — covered parking — sauna — workshop — storage. Priced to sell $54,000. Excl. To view (no drive bys) please call:
PETER PRIMGAARD
386-3124 595-0306
Seaspray Properties Ltd.

BEACH DRIVE
I AM AN EMPTY CO-OP AND LONELY NOW! I've just been painted. I have lovely oak floors and over 1100 sq. ft. Two large bedrooms, huge living and dining areas! A step from Willows Beach. Make me happy with an offer on $46,500. I'll return your kindness with quietness, comfort and future appreciation. MLS.
I. G. LIDSTONE
388-4434 477-0982
WESTMONT REALTY (1977) LTD.

STUDIO CONDO
Furnished leasehold studio suite on 4th floor ORCHARD HOUSE, reinforced concrete building. Patio faces south and overlooks heated SWIMMING POOL. Located close to GOVERNMENT BLDGS, ideal for MLA's or govt. employees. Covered parking and good financing. For further info. call BILL BATES 384-8124 (office) or 592-4077 (res.).
PEMBERTON, HOLMES LTD.
1000 Government St.

MODERATELY PRICED SEAVIEW!!
$50,900
FAIRCLIFF MANOR
Views over Cloverpoint and beyond from living room and both bedrooms. Southwest exposure. Existing mortgage approx. $24,000. Covered parking. Exclusive listing. Appointments through Lynette Dealhunt 592-9224 or 592-2407.
MARGETTS & GOWER
OAK BAY PROPERTIES LTD.

10½% MORTGAGE
You can assume this mortgage and save 1%. Deluxe 2-bedroom condominium. Two 4-piece baths, well appointed living room, building has all usual amenities. Try just $2,500 down on full price of $47,500.
ROB ANGUS 474-2703
OFFICE 595-2121
NATIONAL TRUST

OPEN
302-1235 JOHNSON
SAT. 2-4
ONLY — $29,900
2 BEDROOM, CORNER UNIT, VIEWS. CALL VAUGHN THOMPSON, VICTORIA REALTY LTD. 386-3585, RES. 658-8541.

Excitingly Different
Across the street from Beacon Hill Park and two blocks from the sea. 1 Br. Apt. — with fantastic views. Dishwasher, garburator, separate utility room with washer & dryer. (Only 8 units in block — so no elevator.) Price $48,000. Call Don Bacon. Byron Price & Assoc. Ltd. 385-2458, Res. 595-6588.

YOUR OWN PATIO
This luxury 1-bedroom suite offers all the amenities of a prestige condominium. Swimming pool controlled entrance, parking, hobby room, saunas and games room as well as your own private patio. Call me to view
477-0073 Linda Tomal 477-1841
Block Bros. Realty Ltd.

UNDER 30?
One bedroom condominium near UVic and Racquet Club. Ammenities abound in this Pine building in the Popular Gordon Head area. ML 41688 Under $30,000.
SIMON FLETT 592-7451
JACK GRANT 477-8172
THE PERMANENT 382-9191

SAILOR'S HOME BASE
Immaculate one bedroom condo in Sidney with Marina at doorstep. Ideal for travelers and others too. Asking $29,750.
656-4000 K. DROST 656-2427
SAANICH PENINSULA PROPERTIES LTD.

INVESTORS
2-bedrooms, 1½-bathrooms, corner suite, with sea view. Presently leased for 1-year at $315/month. $39,900. 477-0982.

LUXURY SUITE - 900 SQ. FT., SOUTH EXPOSURE; IMMACULATE; $36,300. 382-0514 EVES. AND WEEKENDS.

259 TOWNHOUSES

TURGOOSE POINT ESTATES SEAFRONT TOWNHOUSES
21 Prestigious Homes On Saanichton Bay
Open To View Sat and Sun 1-5
Daily 6-8:30
2654 LANCELOT PL.
(off James Island Rd.)
North on Pat Bay turn right on Mt. Newton X Rd. and Follow the signs.
$92,000 - $118,000
Your choice of FIVE DIFFERENT MODELS. Without a doubt TURGOOSE POINT ESTATE TOWNHOUSES rank with the finest and most prestigious waterfront developments in the GREATER VICTORIA AREA.
Victoria Realty Ltd.
386-3585

ONE LEFT
THE SEAHAVEN
897 Admirals Rd.
Excellent Opportunity
WE BELIEVE WE HAVE THE BEST VALUE IN TOWNHOUSE ACCOMMODATION IN GREATER VICTORIA. AVAILABLE AT $57,900. THIS TWO BEDROOM TOWNHOUSE HAS HEATILATOR FIREPLACE IN SPACIOUS LIVING ROOM, SMARTLY DESIGNED KITCHENS WITH FULL APPLIANCES, FULL BASEMENT AND DOUBLE CARPORT. THESE HOMES ARE SITUATED ON A PARK LIKE SETTING FOR CAREFREE LIVING.
OPEN SATURDAY AND SUNDAY 1-5 P.M.
Or contact for personal viewing.
DAVE TAYLOR
BILL SIDHU
WESTMONT REALTY (1977) LTD.
388-4434

TEA FOR TWO
JAMES BAY
Private patio and tiny lawn. Fruit trees plus upper balcony. Twin BR's combine with spacious Lr and laundry facilities to make this home ideal for relaxed living. $47,000.
477-0141 MARGE SHORE 385-9174
Pger 753
THE PERMANENT

VIEWTIFUL
Watch the everchanging scenes in Esquimalt harbour from the livingroom, bdrm and rec room of this 2 yr. old townhouse. 3 Bdrms, 1½ baths, 2 fireplaces and 3 balconies. $67,500.
JUNE HOUGHTON
477-6185 595-2121
NATIONAL TRUST

P.R.B
P. R. BROWN AND SONS LTD.
"The People to See"
PASSMORE PLACE
Two-storey townhouse with basement. Cedar siding exterior. 3-bedrooms, kitchen with breakfast area includes electric range and frost-free fridge. Spacious living room and dining room with full carpeting and includes drapes and curtains throughout, garden patio and balcony. Recreation facilities available. Offered at $53,950.
385-3435 JOHN EVANS 477-4452
P.R. BROWN & SONS

Something Special
$57,000
Glassed In Sunporch
Three Bedrooms
Full Basement
DON'T FAIL TO ENQUIRE ABOUT THIS NICELY LANDSCAPED HOME. IMMACUATE INSIDE AND OUT. A CORNER UNIT, IT PROVIDES A SURPRISING AMOUNT OF ACCOMMODATION, STORGE AND PRIVACY. LOW MONTHLY ASSESSMENT. FOR FULL PARTICULARS AND APPOINTMENT TO VIEW PLEASE CALL:
388-4271 MR. JOHNSON 592-3573
388-4271 MR. YELLS 383-5039

JAMES BAY TOWNHOMES
$47,500 — Ontario Street — Unique, 2-bdrm home. Large sundeck and easy financing.
$44,900 — Ladysmith Street — 3-level, 2-bdrm home, fridge and stove included.
EILEEN MARTIN
477-7050 or 386-3124
Seaspray Properties Ltd.

3 BEDROOM TOWNHOUSE with 1½ bathrooms, fireplace, basement, kitchen with eating area. L-shaped living room dining room, has one mirrored wall and sliding doors to lawn. Kitchen also has sliding doors to small private deck and yard. This is an end unit in a well maintained complex near UVic. The complex has a pool, sauna and meeting room. Fridge, stove and some drapes included in asking price of $50,000. 477-8252 evenings

BEACON HILL PARK
Finest town home in Victoria. Over 1800 square feet of elegance featuring cedar ceilings, cosy den, 3 fireplaces, huge master bedroom, private courtyard, skylights and much more. Ideal for semi-retired couple. Asking $89,900. 388-4793 after 5 pm.

NEW TOWNHOUSE
For as low at $235 per month. 3 bedrooms, 3 levels plus basement. Fenced yard and patio. Quality construction. $2,500 down, assume 1st mortgage, approximately $43,000. 388-7335 days, 386-6303 evenings.

BY OWNER, TOWNHOUSE. 3-bedrooms, 1½ baths, finished rumpus room in basement with sliding glass doors to patio. Swan Lake area. $52,000. Before 9:30 am or after 4 pm weekdays, 479-4511.

3 BEDROOM CORNER UNIT, 1½ bathrooms, fireplace, double windows, private patio, many extras, mortgage available, low assessment. 479-7213.

263 GARAGES FOR SALE, RENT OR WANTED

GARAGE PLUS SEPARATE workshop to rent, $100. 385-9253 or 595-0473.

WOULD LIKE TO RENT GARAGE in the Fairfield or Jubilee area. 592-9556 after 6pm.

265 HOUSES WANTED TO BUY

PAC-WEST
INTERNATIONAL REAL ESTATE BROKERS INC.
388-6161
HELP! REALTORS OR HOME OWNERS
This is a sincere request for help in finding two specific homes.
(1) a modern 3-bedroom home, full basement, fireplace with rec room or space to develop one. Must be between Carroll Street and Admirals and Burnside and Gorge. Up to $68,000.
(2) 3, 4-bedroom home on large lot with good rear yard for 3 large recreational vehicles. Could need work. Up to $70,000. Any good area. Please phone Rock or Brent at Pac-West. 388-6161 (24 hrs.)

"CHARACTER"
Local couple and new baby require a large older home preferrably with character. Most areas considered. Cash up to $55,000. CALL CHRIS GREIG 386-6164 or 386-1296.

CONDO NEEDED
Elderly client requires a 1 bedroom unit preferrably with views. Must not be ground floor. Max. $45,000. CASH. FAIRFIELD or JAMES BAY. CALL CHRIS GREIG 386-6164 or 386-1296 evenings.

INVESTOR
Requires two or three bedroom home suitable for rental. Max. $50,000. CASH. CALL CHRIS GREIG 386-6164 or 386-1296 res. CASTLE PROPERTIES LTD.

DO YOU WANT
1. Early possession,
2. Qualified purchaser?
DO YOU HAVE
1. Waterfront or seaview property,
2. Laundry rm. on main level,
3. Private location?
PLEASE CALL
LEONA EDMONDSON
477-7291 384-8075 (Pgr. 1515)
D.F.H. REAL ESTATE LTD.

I SINCERELY NEED
A two bedroom home with or without a basement, or a garage on a small easy care lot in fairfield, close to Foul Bay and Fairfield Road as far down as Memorial Cres. For a older couple from Parksville with cash. In the $50, to 55,000 price range. Please call Diane Pilotte as soon as possible. 388-7557 or 388-6275 pager 346.

OWNERS AND REALTORS
Cheetah Enterprises Ltd. will furnish, repair and maintain your listings, in top condition, and guarantee showing by appointment. Owners get maintenance and good financial return until property sold. 388-5464 pager 551

3½% COMMISSION
to sell your home!
Valuation without obligation
Douglas Hawkes Ltd. 384-7128
Len Thomas (Sr.) 478-6058
Herb Hodgson 382-3835

MANITOBA COUPLE
Urgently require 2 or 3-bedroom nice retirement home up to $55,000. All cash.
388-7557 Ben Greig 598-3105
Capital City Realty Ltd.

CASH PAID
If your house is suitable for rental purposes call my Agents Lee Wrobel and Randy Small. 385-1431.
British American Realty Ltd.

OWNERS ONLY
Wanted 2-3 bedroom house, $50,000-$60,000. Private party. 385-5020 anytime

EDMONTON COUPLE
Requires 2-3 bedrm home with full basement, fast possession, ALL CASH. Please contact:
GRETA HOFMEISTER
386-3124 383-4755
Seaspray Properties Ltd.

DIRECT FROM VENDER
Wish to purchase older 2-3 bedroom family home or building lot, Greater Victoria area, cash, no agents. Phone 721-3756.

BOWDEN REALTY 383-5524
Buyer for 3 bdrm home to $55,000. Near school, Glanford to Shelbourne. Possession 1 Sept.

PRIVATE
Want older home. I will purchase for cash. 479-2209.

WANTED: HOUSE ON WOODED seaview or waterfront property. Cash. 592-6635.

268 LISTINGS WANTED

J.B. Young's
PRESTIGE HOMES LTD.
824 FORT ST. 383-3511
Specialist in better homes and choice waterfront properties. For prompt, courteous service please call — J. B. Young — Res. 598-1818 or 388-6275 (Pager 805).

THINKING OF SELLING?
Professional real estate marketing service.
"D"ependable, "F"riendly, "H"elpful.
LEONA EDMONDSON
477-7291 384-8075 (Pgr. 1515)
D.F.H. REAL ESTATE LTD.

I NEED LISTINGS!!
I have qualified buyers waiting to purchase in Oak Bay, Cadboro Bay and Gordon Head. If you're thinking of selling, call me now for that "ROYAL SERVICE."
MRS. MARILYN WOODWARD
477-2722
Royal Trust 384-8001

CONDOMINIUMS WANTED
LYNN HOLMES—386-6762
LANDMARK PROPERTIES

270 EXCHANGE REAL ESTATE

FOR SALE OR EXCHANGE
A number of properties to trade. What have you got.
LET'S MAKE A DEAL
Call Confidentially.
Bing Richards,
388-7868 or
388-5464 Pgr. 732.
DUNSMUIR PROPERTIES LTD.

271 LOTS FOR SALE

Park Pacific
Proudly Presents
DEAN PARK ESTATES
NEW STREET JUST OPENED
15 new lots on a quiet wooded cul-de-sac are now for sale. Also still available a good selection of ocean view lots.
Located in North Saanich on the slopes of Mount Newton adjoining John Dean Provincial Park. All lots are more than ⅓ of an acre with wide street frontage to give you plenty of room to build and for privacy.
Fully serviced with underground hydro and telephone, separate underground sanitary and storm sewerage systems, complete underground domestic water system with fire hydrants, fully paved and curbed streets with attractive street lighting.
Entrance close to Panoramic Recreation Centre on East Saanich Road. From Pat Bay Highway turn off at McTavish.
SALES OFFICE
656-7041
10:30-4:30
OR
Mike Ruddy
656-4089
or
388-6275
Pager 792
383-4124 anytime
Park Pacific Investment Ltd.

At BROADMEAD
WE HAVE IT ALL
Sunny seaviews, meadows, private lanes, rocky outcrops, treed seclusion, quail, pheasant and more. If you've been looking for that special spot for your new custom residence, visit us at Broadmead, a community of quality homes, created with care to preserve and compliment its unique natural beauty.
. . . 100-ft. wide lots are not the exception in Broadmead . . . that's our average lot size . . .
. . . space to live, to grow, to enjoy casual country living . . . yet just 10 minutes from city centre
. . . We have an excellent selection of ⅓ to ½-acre home sites available for viewing, priced from $31,500 to $44,500.
TAKE THE FIRST STEP TO BETTER LIVING!
Visit us at our office-display home, 950 Royal Oak Drive
8:30 A.M.-5:00 P.M. 658-5291
or call
Jeannie Dewhurst
Royal Trust Corp.
384-8001 or 658-8980

BUILDING LOTS
$26,500 TO $29,000
Fully serviced in Saanichton area. Phone 652-1579

EAST SOOKE. 1.6 ACRES across the road from the sea. Very desirable building site with piped water. $33,000 or offer. Don Bacon, Byron Price & Assoc. Ltd. 385-2458, Res. 595-6588.

COURTENAY AREA
½-acre lakefront lot, mountain view, perfect for ski cabin and summer home. Private sale. $12,500. Phone 338-5152.

LARGE LEGAL DUPLEX LOT off Lakeview. Excellent location for deluxe Strata-Title duplex. All underground services in. 479-8169.

$3,000 DISCOUNT
on First 3 Sales
Beautifully treed one acre lots at Landsend Road. Each lot has water, paved roads and shared, private use of 60 acres.
$36,500 lots are $33,500
$34,500 lots are $31,500
$32,500 lots are $29,500
Terms negotiable.
Nine lots to choose from.
For your appointment to view please call Rick Hawkes at Douglas Hawkes Ltd.
384-7128 721-5161

SAEC
BUILDING LOT
LOT 7, DEERLEPE ROAD
SOOKE
$19,900
Owner anxious to sell this 101'x360' building lot. One block from the sea. Paved road, hydro and water. Call Lorraine Strandlund at SAEC 382-9255 or 478-4671.

WHY BUY A SMALL LOT? COMpare price! Victoria district — panoramic view to Olympics, southwest exposed for solar energy. Waterfront to adjoining. Good fishing, hunting. 2.6 acres waterfront $69,500; 7.3 acres $49,500; 9.9 acres waterfront $117,500; 10.34 acres $67,500. Fertile soil, good timber. MLS.
G. Breiter 478-8493
British American Realty Ltd.
385-1431

LOT FOR SALE
$27,000
Situated in Esquimalt. Drive by 871 DUNSMUIR to view this 60x120 lot. Has dble garage on site. Added bonus, DUPLEX ZONED. Don't miss this one. Call 477-0141 Judith Cameron 388-7088
THE PERMANENT

10 LOT SUBDIVISION IN NANAIMO
10 large lots (7500 sq. ft. plus) that form their own cul-de-sac, fully serviced with sewer, water, paved street and curbs. Full price $109,000 with good terms to responsible purchaser. Call Engineered Homes, 385-6211. Eves. Harry Atkey 598-1737.

VIEW LOTS
1. .35 ac. in Dean Park — tremendous view of Gulf Islands, all services.
2. .75 Ac. Cordova Bay Ridge — outstanding view of sea and mtns. Owner will consider terms. Call TED DALE at 382-8101 anytime.
National Trust Co.

LOT CADBORO BAY
Sunny, large rectangular, panhandle lot in quiet location about 80'x150' plus 15' road allowances. Phone L.S. for details. Asking $44,000. MLS.
477-0191 MERYLE HAYS 721-3727
Royal Trust

REAL BARGAIN
5 ACRES NORTH SAANICH
On West Saanich Rd. Why pay in the high 40's for 2 acres when you can have 5 acres of pasture, trees and a clear building site with well, hydro and driveway in. All this for $67,000. 652-4826 evenings, days 595-2334 ask for Willy.

BROADMEAD SEAVIEW
Over 12,000 sq. ft. of Spectacular Seaview property in Established Broadmead.
LINDA ANDERSON 388-4434
WESTMONT REALTY (1977) LTD.

CENTRAL SAANICH
Large lots (10,000 sq. ft. plus) foundation and plans included. Fully serviced and close to the sea. Just 4 lots left. Priced from $26,000. Call Engineered Homes, 385-6211. Eves. Harry Atkey, 598-1737.

CORDOVA BAY
Large residential corner lot, ⅓ acre. Asking $33,900. MLS 41190.
JIM BAILLIE 479-4594
Office 595-2121
National Trust

LOTS — VARIOUS LOCATIONS Royal Oak Ave., Quadra-McKenzie Area and Gordon Head by UVIC in which we can build your New House. For information call Mrs. Pat Saulnier, Kasapi Const. Co. Ltd. 538 Dupplin Rd. at 386-6191 or res. 384-2197.

THROUGH THE ARBUTUS, Baker to the East, city lights dim to the glow of the setting sun. 18,000 square feet of views. For sale or build to suit.
Moore & Campbell Designer Builders Co. Ltd. 384-2131, 383-3489.

N-DUR ENTERPRISES LTD
We have a lot in an exclusive area of Cordova Bay. Includes architectural blueprints designed to your preferences, or we can build to suit. Invest now for only $31,500.
MR. MILLS 656-4365

0.6 ACRE, WELL TREED PROPerty with good view over water and farms. Power put into good natural building site. Excellent oportunity to live in a unique rural community, yet close to town and ammenities. $32,500. 592-0479

PRIME LOTS
Brand new cul-de-sac in Blenkinsop Braefoot Park area. The lots are treed, and very pretty. Only 5 left, asking $33,500 with terms. 652-4368.

LOTS FOR SALE
Large lots. Underground services Curbs, paving & street lighting. Area of fine homes. From $28,500.
MARCONI REALTY 386-3941

FULLY SERVICED LOTS PRICED FROM $27,250 ON NELTHORPE ST BY SWAN LAKE
Phone Roy at 383-1141 or 383-4497 or Dianne at 383-1141 or 479-7030
Associated Building Credits.

MOUNT TOLMIE
We can build for you, your own destinctive home on prestigious Mayfair Drive. 2 large view lots with no rock. House and lot in $100,000 plus range. R.A. Quigg Construction Ltd. 721-3443.

SOOKE. SUPERIOR WOODED lots on excellent road. 2 to 3 acres from $22,000. Good elevation. 642-5508.

BY OWNER ¼ ACRE LOT, SERviced, ready to build on, 10 minutes from city centre. Asking $26,500. 479-4810 after 6 pm.

BEAUTIFUL ROCKLAND LOT, $53,500. Byron Price & Associates Ltd., 385-2458.

FULL SERVICED LOTS ON McKenzie, builder's terms, $27,900. 385-2743.

CABIN AND 2 RECREATION lots, near Shawnigan Lake, best offer. 474-1837, 386-8025.

BY OWNER, .6 ACRE, ARDmore area, good holding property, $30,000. 652-5700.

.68 ACRES, SIDNEY, CONVEnient beach, schools, bus. $34,000. 656-4074

80X140 CLEARED FULLY SERviced. Qualicum Beach. $15,500. Phone 752-9823

2½ ACRES, TREED HOMESITE or duplex, Woodridge Pl. $34,500. Terms. 598-5701.

273 PROPERTY FOR SALE

SHAWNIGAN LAKE 1 BEDroom mobile home on ½ acre of cleared property, 1 block from lake, good beach and wharf, $27,900. 652-3289.

BY OWNER, 4.6 ACRES, MOSTly cleared with large horse barn, Langford-View Royal area. Asking $61,500. 478-0563 after 6 pm.

Potential Commercial
Approximately 48,000 sq. ft. plus older duplex. Prime area in Gordon Head on Shelbourne. Asking potential re-zoning price. For any information phone: 477-5894.

HOLDING PROPERTY NEAR Victoria, ½ acre treed plus common area with beach, only $10,000. 598-5701.

274 PROPERTY WANTED

CASH FOR
Land for development for subdivision, lots in the Victoria area. Kasapi Construction, 386-6191.

WANTED: LARGE DUPLEX lot, Victoria, Saanich, Oak Bay, cash. Mr. A. Matteo, 595-0506.

WANTED: WOODED SEAVIEW or waterfront property. Cash. 592-6635.

280 ACREAGE FOR SALE AND WANTED

ROYAL OAK
PRICED FOR NOW
$199,000
This home and property will appeal to the developer who wants the good life, NOW and has his eye to future. As a holding property you will have 5.5 acres of seclusion and beauty out of the Land Freeze. As a home, Cape Cod, 3 bedrooms, decorated with elegance and good taste. Tennis court only one of many extras. Call: PHYLLIS COUTTS 598-3321 or 388-9563 for viewing pleasure.
JACK MEARS
OAK BAY REALTY LTD.

MILL BAY
2 ACRE TREED LOTS
$2450 DOWN—
$219 P.M.*
The $24,500 asking price includes piped water, paved roads and approved septic sites.* (Based on 11½% interest — 25 year amortization).
For further details please call:
Rick at Douglas Hawkes Ltd.
384-7128 721-5161

DUNSMUIR 388-7868
LOOKING FOR LARGE ACREAGE? I HAVE ACCESS TO SOME. CALL: BING RICHARDS. 388-7868 or 388-5464, Pager #732.

REDUCED
OPEN SUNDAY
2 P.M.-5 P.M.
Choice building sites. Creek. 10 acres. Timber. First left (Connie Rd.) after 5169 Sooke Rd. Try your offer on $47,500. Preview alone or call David Scott.
385-3435 P. R. BROWN & SONS

3 FIVE ACRE PARCELS
GOOD HOLDING PROPERTY
ASKING $55,000 FOR EACH
G. E. Bus Ryan
384-8124 Anytime
Pemberton, Holmes Ltd.
384-8124

285 UP ISLAND PROPERTIES

MILL BAY
2 ACRE TREED LOTS
$2450 DOWN—
$219 P.M.*
The $24,500 asking price includes piped water, paved roads and approved septic sites* (Based on 11½% interest — 25 year amortization).
For further details please call:
Rick at Douglas Hawkes Ltd.
384-7128 721-5161

PANIC IN PARKSVILLE
Owner must sacrifice new 2 bedroom townhouse, adult oriented, 933 sq. ft., private patio, best offer over $27,900. 309 Molliet St, Parksville.
Open Sat. & Sun. 1-4
530-3295

NANAIMO, BY OWNER, 1470 square foot 3 bedroom split level. Rock fireplace living room, rock wall and wood stove in rumpus room. $79,900. 477-7150

SHAWNIGAN AREA, 2.46 acres, frontage on two roads, $21,900. $3,000 down or trade for ? Leo Van Dyk, 479-6264 or 386-3585. Victoria Realty Ltd.

QUALICUM RECREATION Lots. Bowser ½ acre lot, $10,700. Qualicum Bay .7 acre, $14,500. All on community water. 723-2887.

CAMPSITE FULLY SERVICED, 2460 Recreation Rd., Shawnigan Lake. 386-1607 before 10 am.

10 MINUTES SOUTH OF NANAIMO, .66 acre in new subdivision. 385-3873

290 FARMS FOR SALE AND WANTED

WANTED, 5 PLUS ACRES WITH house, $110,000 cash, Victoria to Duncan or Saanich. 598-3583.

293 GULF ISLAND PROPERTIES

GABRIOLA ISLAND CLOSE TO BEACH
5-acre view property with well and power. Priced from $34,000, good terms. Only 2-blocks to beautiful Whalebone Beach.
7-acres of treed privacy, close to Taylor Bay Beach, offers to $45,000.
2½-acres well treed, 1-block to beach, only $22,900.
$33,900 for this 2-bedroom home with garage. Only 200 yards to the beach
Alpine style home, warm wood interior, beamed ceilings, ½-acre, 1-block to the beach. $41,500.
Close to Silva Bay, 3-bedroom home on 1-acre. Fireplace, view of the Bay. $46,000 full price
4-bedroom home plus guest cottage and extra lot, 1-block Taylor Bay beach, only $53,000. An excellent investment.
½-acre lot view of the water with good well, 300 yards to beach. $14,500 full price.
Neil Wark 247-8852, evenings
Gabriola Realty: 247-9622

NEW AND HUNGRY!
My home is on Pender and I am ready to serve you.
Quality lakefront home, 2 bdrms., treed. All services in. $47,900
Treed oceanfront. All services, cul-de-sac. $26,900 ½ cash
Superb oceanview. Hydro, phone. $12,900, $4,000 down, $115.00 mo.
Magnificent oceanfront or view acreage? Make an appointment with me to see Neptune Estates.
Call me collect at home, Steve Patton, 112—629-3734 or 946-8521, PACIFIC SHORE REALTY, No. 3, 5007-47A Avenue, Delta, B.C., V4K 1T9.

N. PENDER ISLAND
3-bedroom no-basement home with vaulted cedar ceilings. Build for retirement on ½ acre. Requires some finishing work. Offers invited on $36,900.
GERRIT KLOOTWYCK
386-3231 479-3313
BLOCK BROS. REALTY LTD.

NORTH PENDER, OVER 6 acres, spectacular view of Gulf Island, southern exposure, hydro, near ferries. $29,000. 478-0231 mornings and evenings.

ALL STAR REALTY LTD.
SATURNA ISLAND
3-BEDROOM
ONLY $39,900
Solidly built, attractive in park-like setting. About a mile from the ferry and handy to general store. Great view from balcony overlooking harbour. Must be sold.
JIM WEST
386-1255 or 595-4094 (Res.)

GABRIOLA ISLAND, 1½ acres, near Silva Bay Marina, asking $16,000. 752-6153 or 725 3451, M.L. Daniels, Box 506, Tofino.

½ ACRE LOT ON GABRIOLA Island, cleared, close to beach, quiet road. Asking $5,900. 477-6510 or 383-1228.

294 MAINLAND AND OUT OF PROVINCE PROPERTIES

KSH
SEATTLE AREA
4.47 acres on Bainbridge Island, one half hour via ferry boat from downtown Seattle. Property is served by city water and sewer systems; close to schools, shopping and services. Potential for 36 to 41 units of apartments or condominiums. Offered at $275,000.
KUSHER, STRINGER AND HILL INC.
220 MADISON AVE. S.
BAINBRIDGE IS., WA. 98110
206-842-5626

NOTICE OF APPLICATION FOR CHANGE OF NAME
NOTICE is hereby given that an application will be made to the Director of Vital Statistics for a change of name, pursuant to the provisions of the "Change of Name Act," by me: Jasbir Kaur Dhillion of 528 Cecelia St. in Victoria, in the Province of British Columbia, as follows: To change my name from Jasbir Kaur Dhillion to Jasbir Kaur Chauhan.
Dated this 24th day of July, A.D. 1979.
Jasbir Kaur

NOTICE OF APPLICATION FOR CHANGE OF NAME
NOTICE is hereby given that an application will be made to the Director of Vital Statistics for a change of name, pursuant to the provisions of the "Change of Name Act," by me:— Edelgard Victoria Giffin (known as "Schalke") of 5450 Rocky Point Rd. in Metchosin, B.C., RR6, in the Province of British Columbia, as follows: To change my name from Edelgard Victoria Giffin to Edelgard Victoria Schalke.
Dated this 21st day of July, A.D. 1979.
Edelgard Victoria Giffin

NOTICE TO CONTRACTORS
SEALED TENDERS will be received by the undersigned for the construction of:
ESQUIMALT FIELD HOUSE
527 Fraser Street, Victoria, B.C.
Drawings, specifications, forms of tender and detailed instructions to bidders are available to General Contractors at the office of PETERSON, LESTER & DAVIES, Architects
1010 Langley Street,
Victoria, B.C.
V8W 1V8
on or after Wednesday, July 25, 1979.
A returnable deposit of Fifty Dollars, ($50.00) is required for each set of drawings and specifications. Tenders must be good for thirty (30) days. Tenders must be accompanied by a Bid Bond in the form prescribed, which binds the tenderer and the surety in the amount of Eight Thousand Dollars ($8,000.00) at the time of tendering. A Performance Bond and a Labour and Material Payment Bond, each in the amount of 50% of the contract price in the form prescribed, must be provided by the successful tenderer prior to the award of the Contract. Certified cheques will not be accepted.
Contractor's attention is drawn to the clause in Instructions to Bidders on Depository Bids.
The lowest or any Tender not necessarily accepted.
Tenders must be made out on the forms supplied by the Architect addressed to the undersigned and delivered to the offices of the Municipal Clerk of the Corporation of the Township of Esquimalt not later than 4:00 P.M., Thursday, August 9th, 1979.
Municipality of Esquimalt
1229 Esquimalt Road
Victoria, B.C.
V9A 3P1

IN THE COUNTY COURT OF VANCOUVER, Vancouver Registry, Action No. F791172, Between Larry Jang (Plaintiff) and Anthony Scott (Defendant)
NOTICE
TO: ANTHONY SCOTT, late of Ucluelet, British Columbia
TAKE NOTICE that an Action has been commenced against you in this Court by Larry Jang, in which the Plaintiff's claim is for the sum of $5,691.17, being the balance due and owing by the Defendant to the Plaintiff pursuant to a promissory note dated the 15th day of July, 1976, made by the Defendant payable to the order of the Royal Bank of Canada, which said note was subsequently endorsed by the Royal Bank of Canada to the order of the Plaintiff, and for interest and for costs;
AND THAT a Garnishing Order Before Judgment in the aforesaid Action was obtained on the 28th of June, 1979 and served on the Garnishee therein, the Royal Bank of Canada, 400 Main Street, Vancouver, British Columbia, on the 29th of June, 1979;
AND THAT pursuant to the said Garnishing Order, the sum of $6,027.45 has been paid into Court;
AND THAT it has been ordered by His Honour Judge Spencer on the 11th day of July, 1979, that service of the Writ of Summons and Garnishing Order Before Judgment on you be effective by this advertisement. If you intend to defend this Action, or if you have a set-off or counter-claim which you wish to have taken into account at the trial, you must give notice of your intention by filing a form entitled "Appearance" in the Registry of this court at 800 West Georgia Street, Vancouver, British Columbia within 21 days after the publication of this advertisement, and you must also deliver a copy of the "Appearance" to the Plaintiff's address for delivery which is c/o Henry H. Lew, Esq., #305—1682 West 7th Avenue, Vancouver, British Columbia, V6J 4S6. You may obtain a form of "Appearance" at the Registry. If you fail to file the "Appearance" within 21 days after the publication of this advertisement, Judgment may be taken against you without further notice;
AND THAT with respect to the monies paid into court pursuant to the said Garnishing Order, you may apply to the Registrar or a Judge of the Court and, if he considers it just in all the circumstances, he may make an Order releasing all or part of this Garnishment.
Solicitor for the Plaintiff
Henry H. Lew, Esq.,
Barrister & Solicitor,
305-1682 West 7th Ave.,
Vancouver, B.C.

Deaths and funerals

305 DEATHS and FUNERALS

CROMBIE — Suddenly, on July 23, 1979, in Victoria, B.C., Thomas Frew Johnston Crombie, aged 67 years, of 2440 Central Avenue. Predeceased by his wife, Norma in 1968, he leaves two sons, Bruce William of Tsawassen, David Thomas of Victoria; three daughters, Mrs. Carol Dorothy Lawder of Ottawa, Mrs. Elizabeth Norma Elliott of Revelstoke, Mrs. Margaret Sharp of Edninborough, Scotland; one sister, Mrs. May Wood of Vancouver; 6 grandchildren.
Funeral services will be held on Friday, July 27, at 3 p.m., in Hayward's Thomson & Irving Funeral Chapel, 1625 Quadra Street, Rev. C. Lonsdale officiating, followed by cremation. Flowers gratefully declined.

ERDMAN — At the Royal Jubilee Hospital, on July 24, 1979, Clyde Oliver Erdman, aged 62 years, a resident of Victoria for many years. He is survived by his loving wife, Juliette, at the residence; three daughters, Mrs. M. (Linda) Stewart, Mrs. T. (Gloria) Chad of Victoria and Mrs. J. (Dianne) Hannon, of Nanaimo; three sons, Lloyd and Clyde, of Victoria, and Edward, of Courtenay; 10 grandchildren; three sisters, Mrs. G. Engen, Mrs. J. Etheir, of Prince Albert and Mrs. G. Smith, of Ottawa; three brothers, James and Arthur, of Victoria, and Kenneth, of Prince Albert. He served overseas with the Regina Rifles in the Second World War.
Funeral service in McCall Bros. Chapel, Johnson and Vancouver Streets, on Friday, July 27, at 11:00 a.m., followed by cremation.

FINDLAY — In Victoria on July 24, 1979, at Royal Jubilee Hospital, Mrs. A. H. (Margaret) Findlay, aged 63 years, late of 1040 Rockland Avenue, formerly of Port Alberni, B.C. Mrs. Findley was born in Portage la Prairie, Manitoba, and resided in Port Alberni, B.C. since 1946 where she was very well known, and a resident of Victoria for a year. Survived by her loving husband, Albert, at home; her mother, of Port Alberni; a brother, Hugh, of Portage la Prairie; several nieces and nephews.
Funeral service will be held Friday, July 27, at 3:30 p.m., in CUNNINGHAM FUNERAL CHAPEL, 1155 Fort Street, with Rev. Lloyd Pierce officiating, followed by interment in Royal Oak Burial Park. The family kindly requested no flowers. Donations may be made to W.C.T.U. or the Canadian Baptist Overseas Mission Board.

JOHNSON — Suddenly on July 23, 1979, Mary Johnson, aged 57 years, born in Sarita, B.C., late residence, 3125 2nd Avenue, Port Alberni, B.C. She leaves her son, Rob Johnson, Victoria, B.C.; daughter, Mrs. D. (Anne) Unger, Langford, B.C.; two grandchildren; mother, Mrs. Louise Johnson, Victoria, B.C.; brothers, Kenneth and Ralph, Bamfield, B.C. and Robert, Port Alberni, B.C.; sisters, Shirley Werner, Victoria, B.C. and Mabel Nookemus, Bamfield, B.C.
Service in the Chapel of Memories Funeral Directors, 4005-6th Avenue, Port Albernie, B.C., on Friday, July 27, 1979, at 1:00 p.m. Pastor Peter Teigrob officiating. Interment in the Alberni Valley Memorial Gardens. Arrangements by the Sands Mortuary Limited.
SANDS — VICTORIA

JOHNSON — In Victoria, B.C. on July 23, 1979, Mrs. Beatrice Alice Johnson, aged 96 years, born in Leeds, Yorkshire, England and a resident of Victoria for the past 25 years, late residence, 63 Gorge Road East. She leaves her daughters, Mrs. Ada Ramsey, Olds, Alberta and Mrs. Hilda Willis, Aylesbury, England; daughter-in-law, Mrs. Emily Shearer, Nanaimo, B.C.; grandchildren, Mrs. Pearl Caddell and Robert Johnson, Victoria, B.C., Stephen Ramsay, Calgary, Alberta and Gillian Rossetti, England; three great-grandchildren; nices and nephews.
Service in the Sands Mortuary Limited, "Family Chapel of Memories", 1803 Quadra Street, Victoria, B.C. on Friday, July 27, 1979 at 3:00 p.m. Captain G. Cassell officiating. Cremation.
SANDS—VICTORIA

JONES — In the Victoria General Hospital, after a lengthy illness, Mr. George Idris Jones, a native son of Victoria, B.C., late residence, 308-1140 Hillside Avenue. He leaves his loving wife, Ethel, at home; son, George and daughter-in-law, Diane, Victoria, B.C.; granddaughters, Denise and Julia; great-grandson, Andrew; brothers, Dave and Wilfred, Victoria, B.C.; sister and brother-in-law, Viola and Everett Law, Seattle, Washington; aunt, Mrs. L. Lee, Seattle, Washington; nieces and nephews.
Service in the Sands Mortuary Limited, "Family Chapel of Memories", 1803 Quadra Street, Victoria, B.C., on Friday, July 27, 1979, at 11:00 a.m. Rev. E. A. Follows officiating. Cremation. Flowers and cards gratefully declined.
SANDS — VICTORIA

KENNEDY — In Victoria, B.C. on July 20, 1979, Captain Michael Kennedy, aged 91 years, born in Ireland and a resident of Victoria for many years, late residence, 4481 Interurban Rd.; formerly had served with the North West Mounted Police in the North West Territories; enlisted on July 16, 1910 and served with the Irish Guards and Royal Inniskilling Fusiliers in France, England and Canada and retired on Feburary 8, 1919.
Service in the Sands Mortuary Limited, "Family Chapel of Memories", 1803 Quadra St., Victoria, B.C. on Friday, July 27, 1979 at 1:00 p.m. Interment at the Royal Oak Burial Park.
SANDS — VICTORIA

LEONARD — On July 25, 1979, Carl, beloved husband of Mary Leonard of Victoria and formerly of Campbell River. Aged 75 years. Survived by one daughter Wendy Richardson, two grandchildren in Victoria.
Private family cremation was held. Arrangements through First Memorial Services Ltd.

McHARDY — Bertha Lucile of Victoria, B.C. formerly of Stoughton, Saskatchewan, peacefully at Victoria General Hospital on July 24, 1979 in her 75th year. Predeceased by her husband, Allan; also two sisters, Frances and Marion; one brother, Milton. Survived by one son, Jack (Regina); one daughter, Mrs. N. Larden (Glenda) Comox, B.C; four grandchildren; also one brother, Russell (Stoughton, Saskatchewan) several nieces and nephews.
Memorial service will be held Thursday, July 26, 1979 at 11:00 p.m. in Trinity Presbyterian Church, Victoria. Rev. G. D. Smith officiating. Cremation. Flowers gratefully declined, donations may be made to the Canadian Cancer Society. Arrangements through the Memorial Society of B.C. and First Memorial Services Ltd.

MINHINNICK — Suddenly in Victoria, B.C., on July 24, 1979, Wing Cmdr. Minhinnick, aged 65 years, born in Esterhazy, Sask., late residence, 3225 Eldon Place. He leaves his loving wife, Katherine Berys, at home; sons, Stephen, Cowichan Bay, B.C. and Mark, Chemainus, B.C.; granddaughter, Sandi Lynn. Mr. Minhinnick served during the Second World War with the R.C.A.F. attaining the rank of Wing Commander and receiving the D.F.C. in September, 1944. He was a member of the "800 Wing — Victoria" and the Air Force Officers' Association, Victoria, B.C.
Service in the Sands Mortuary Limited "Memorial Chapel of Chimes", 1803 Quadra Street, Victoria, B.C., on Friday, July 27, 1979, at 2:00 p.m. Cremation. Flowers gratefully declined. Those so desiring may contribute to the Canadian Arthritic and Rheumatism Society, 317 Cook Street, Victoria, B.C., V8V 3X5.
SANDS — VICTORIA

ROBERTS — Kenneth F. of Victoria, formerly of Sidney, B.C. at Royal Jubilee Hospital on July 23, 1979. Age 84 years. Predeceased by his wife, Vera. Survived by one son, Kenneth (California) also many loving relatives and friends. Mr. Roberts served overseas during the First World War and was a member of the Royal Canadian Legion.
Private Cremation. Flowers gratefully declined, donations may be made to a charity of your choice. Arrangements through the Memorial Society of B.C. and First Memorial Services Ltd.

SMITH — Ed J. of Victoria formerly of Winnipeg and Edmonton peacefully at Victoria General Hospital on July 24, 1979 in his 93rd. year. Survived by his loving wife, Hazel; one son, Ralph (Victoria); one daughter, Mrs. E. Simpson (Marjorie) Victoria; four grandchildren; four great-grandchildren.
Memorial service will be held Friday, July 27, at 3:30 p.m. in Spencer Chapel Metropolitan United Church. Rev. L. Butler officiating. Cremation. Flowers gratefully declined, donations may be made to a charity of your choice. Arrangements through the Memorial Society of B.C. and First Memorial Services Ltd.

THOMAS — In Victoria, B.C. on July 22nd, 1979, Mr. Leslie Sandy Thomas Sr., aged 66 years, born at Coal Bay, B.C., late residence, 946 Stellys Cross Road, Brentwood Bay, B.C. He leaves Sarah Thomas, Nanaimo, B.C.; son, Leslie Jr., Nanaimo, B.C.; daughters, Mrs. Reta Harris, Ladysmith, B.C., Miss Irene Thomas, Saanich, B.C., Mrs. Delia Semore, Ladysmith, B.C., and Mrs. Peral Harris, Ladysmith, B.C.; 20 grandchildren; brothers, Chris Tom, Coal Bay, B.C., Eddie Semore, Ladysmith, B.C. and Francis Semore, Ladysmith, B.C. and his sister, Mrs. Nora Tom, Saanich, B.C.
Prayers in the Sands Funeral Chapel of Roses, 9838 Fourth St., Sidney, B.C. on Wednesday, July 25th, 1979 at 7:30 p.m. Mass will be celebrated in Our Lady of The Assumption Church, 7726 West Saanich Road on Thursday, July 26th, 1979 at 10:00 a.m. Rev. Father William Mudge celebrant. Interment at the West Saanich Cemetery.
SANDS—SIDNEY

VATER — Dorothy May at Nanaimo, July 21, 1979, aged 74 years. Survived by her loving husband, Charles, at home; one son, Raymon, one daughter, Myrna Pretty, both of Victoria, and by two grandchildren.
Funeral service will be held in the Chapel of Mount Benson Funeral Directors, 125 Wallace Street, Nanaimo, B.C., Friday afternoon, July 27, 1979, at 2 p.m. Robert Burns will officiate followed by cremation. Flowers are gratefully declined. If friends so wish, memorial donations may be made to the Heart Fund.

WOODHEAD — Herbert H., suddenly on July 24, 1979, in his 74th year. Survived by three brothers and one sister.
Private family cremation was held. Arrangements through the Memorial Society of B.C. and First Memorial Services Ltd.

309 IN MEMORIAM

PATTERSON - In loving memory of our beloved Florence, who departed this life, July 26, 1972.
In our hearts you are always near.
Still loved, still missed, and very dear.
Memories are the loveliest things
They last the longest days
They cannot be bought
They cannot be lost
They cannot be taken away.
Her Loving Family

THEY SHALL GROW NOT OLD AS WE WHO ARE LEFT GROW OLD, AGE SHALL NOT WEARY THEM, NOR THE YEARS CONDEMN, AT THE GOING DOWN OF THE SUN, AND IN THE MORNING, WE WILL REMEMBER THEM.
WITH GRATITUDE, SANDS

310 FUNERAL DIRECTORS

Sands
FAMILY OWNED and OPERATED
Since 1912
Victoria's 2 Dignified and Reverent Chapels
"Memorial Chapel of Chimes"
"Family Chapel of Memories"
1803 Quadra St.
Your Seven community chapels

VICTORIA	388-5155
SIDNEY	656-2932
COLWOOD	478-3821
DUNCAN	746-5212
LADYSMITH	245-2331
NANAIMO	753-2032

We Care About Vancouver Island Families
Sands

McCall's
THURSDAY
STEWART
Mrs. Susan Barr
3:30 p.m. FLORAL CHAPEL
FRIDAY
ERDMAN
Mr. Clyde Oliver
11:00 a.m. FLORAL CHAPEL
McCALL BROS.
Funeral Chapels
JOHNSON AT VANCOUVER STREETS

For Funeral Information
Phone 385-4465

Hayward's (B.C. Funeral Co.)
Thomson & Irving
Funeral Chapels
1625 Quadra St.
386-3505

CUNNINGHAM FUNERAL CHAPEL
1155 FORT STREET
Phone 384-5512 or 384-8626
Offering dignified moderate service for all. Geo. S. Cunningham, owner, manager.

FIRST MEMORIAL SERVICES
Serving the Public and Exclusive Area. Undertakers for the Memorial Society of B.C. 658-5244.

311 MONUMENTS

STEWART MONUMENTAL WORKS LTD.
ESTABLISHED 1896
Marble fireplace and tabletops.
1403 May St. 384-3452
Memorial of Distinction

Mortimer's Monuments
383-6421
709 KINGS RD. (at Douglas)
FOUNDED 1877

Great majority say they're happy

The great majority of people lead happy lives with high standards of living, good health and satisfied families, according to a poll conducted last spring by University of Victoria sociologist Dr. Daniel J. Koenig.

KOENIG'S POLL, conducted last March, found that 42 per cent of the 638 British Columbians who responded to the mailed poll were delighted or pleased with their lives as a whole, while another 47 per cent were mostly satisfied. Only two per cent said they felt mostly dissatisfied, unhappy or terrible about their lives as a whole.

For particular aspects of life, 89 per cent were satisfied with their families, 87 per cent with their homes, 86 per cent with their standard of living, 86 per cent with their jobs, 84 per cent with their health, 81 per cent with themselves, 80 per cent with their family activities, 76 per cent with their non-working activities, 76 per cent with the amount of fun they had, 73 per cent with their incomes, 66 per cent with their free time, and 52 per cent with the kinds of goods and services available to them.

THE POLL results also give a solid vote of confidence in B.C. police forces. People rated police in their own neighborhoods as good or very good 94.2 per cent of the time, and bad or very bad only five per cent of the time. Fifty per cent thought police handling of suspects was "about right," while 28 per cent thought it was inconsistent, 19 per cent thought it was too easy, and three per cent thought it was too harsh. Only 1.9 per cent of the respondents thought many police "enjoy pushing people around and giving them a hard time."

When compared with a similar Koenig poll taken in March of 1978, the 1979 results generally show a somewhat more positive outlook. The police fare slightly better than in 1978, and 85 per cent are satisfied with their lives in 1979, compared with 83 per cent in 1978.

THE POSITIVE mood changed rapidly when the respondents were asked what they thought of politicians and government. While nearly 72 per cent agreed that most public officials were honest, and 55 per cent that most elected officials tried to live up to their campaign promises, a majority agreed that political leaders were controlled by special interest groups (56 per cent), and that politicians did not care what the average person thought about their decisions (60 per cent).

Some 65 per cent disagreed with the statement that existing political parties were solving the country's problems as well as possible, and 55 per cent disagreed with the statement that government policies were usually in the best interests of most people.

Only 17 per cent thought they got generally good value from the federal government, while 48 per cent thought they got good value from the provincial government, and 52 per cent from local government.

ON THE PROVINCIAL scene (the poll was taken before the federal and provincial elections were called), the Social Credit party was rated highest among B.C. political parties for ability and practicality, but lowest in honesty, trustworthiness and responsiveness. The NDP ranked lowest in practicality and highest in responsiveness, while the Conservative party ranked highest in honesty.

When asked how they would have voted in a provincial election held at that time, 44 per cent favored Social Credit, 31 per cent NDP, eight per cent Conservative, and five per cent Liberal. The actual results in the May provincial election gave Social Credit 49 per cent, the NDP 46 per cent, the PC's five per cent, and the Liberals .4 per cent.

WHEN COMPARED with the 1978 poll results, the 1979 poll shows a significant shift to Social Credit, primarily from the undecided column. In March of 1978, only Social Credit and the NDP were running almost neck and neck, at 32 and 30 per cent, respectively.

Federally in the 1979 poll, 41 per cent favored the Conservatives, 24 per cent the Liberals, 19 per cent the NDP, and five per cent Social Credit. That compares with actual B.C. federal votes of 44.6 per cent for the Conservatives, 23 per cent for the Liberals and 31.6 per cent for the NDP.

Compared with 1978, the 1979 poll showed a shift toward the Conservatives, while Liberal and NDP support remained unchanged. In 1978, the Conservatives had been favored by only 32 per cent of the respondents.

TOP PRIORITY for provincial spending in the 1979 poll was reducing crime and delinquency. Other major objectives, in order of importance, were improved hospital and medical facilities, educational quality, facilities for the handicapped, quality of life for senior citizens, facilities for the mentally handicapped, vocational and technical training opportunities, community health services, industrial development, working conditions, social assistance to low income families, and new mass transit systems.

Concert at square today

Balladeer Pat Hughes will be featured at a free concert at noon today in Centennial Square.

The event is being sponsored by the city of Victoria, the Victoria Musicians Union and the Music Performers Trust Fund.

CBC SET TO RUN LIONS' TELETHON

The CBC will get into the act for the first time when the B.C. Lions Society for Crippled Children holds its third annual telethon this winter.

The society has announced that the CBC and its B.C. affiliate stations will broadcast the telethon on Dec. 1 and 2 from the Queen Elizabeth Theatre in Vancouver.

The telethon is the first ever to be produced in Canada by the CBC, and will be carried to virtually every part of the province.

Ralph Long, chairman of the telethon, said he was elated that the telethon and the message about the work of the society would reach so many people. About 6,500 Lions volunteer an estimated 150,000 hours of service each year to the society, which serves 25,000 handicapped children in B.C. and the Yukon.

The telethon target this year will be well over $1 million. Last year the telethon, broadcast by CKVU in Vancouver and members of the Interior Cable Operators Association, raised $865,000.

auctions • appraisals
AUCTION EVERY FRIDAY NIGHT
Kilshaw's OF VICTORIA
six generations
AUCTION
Estate and Consigned
FURNISHINGS
FRIDAY 7 P.M.
MODERN CHESTERFIELDS AND HIDE-A-BEDS
BEDROOM STES.
8-PCE. KNECHTEL DINING
NEW LOVESEAT
ROYAL CROWN DERBY "MIKADO" TEA AND DINNER SERVICES
CHESTS, DRESSERS, DINETTES, REFRIGERATORS
OFFICE DESK
CASH REGISTER
ELEC. TYPEWRITERS. Etc.
CLEARANCE
30 BICYCLES
For the City of Victoria
For your sale or cash guaranteed appraisal call
KILSHAWS
1115 FORT ST. 384-6441

LLOYD, DEBECK & PARTNERS LTD.
Trustees, Receivers, Liquidators
208-435 Trunk Road, Duncan, B.C.
will be conducting a bankruptcy sale of
PHOTOGRAPHIC EQUIPMENT & SUPPLIES
35mm. Cameras Binoculars Movie Cameras
Flash Units Projectors Screens
Developing papers & Supplies Frames
Pocket Cameras Camera Bags Lenses
Film Filters Accessories
FRIDAY JULY 27 10 a.m.-6 p.m.
SATURDAY JULY 28 10 a.m.-2 p.m.
To be held at:
62 Kenneth Street, Duncan, B.C.
All sales final — Cash or Chargex Accepted
No Warranties expressed or implied
7-26

PLANNING AREA NO. 2
Capital Regional District
ELECTORAL AREA OF VIEW ROYAL

ZONING
NOTICE OF PUBLIC HEARING

NOTICE is hereby given that all persons who deem their interest in property affected by the following proposed by-laws will be afforded an opportunity to be heard on the matters contained therein at a Public Hearing to be held in the View Royal Community Hall, 279 Old Island Highway, Victoria, B.C. on Thursday, August 2, 1979 at 7:30 p.m.

1. A by-law to amend former B.C. Regulation 103/60 (Electoral Area of View Royal), being Amendment By-law No. 110, 1979.
   Former B.C. Regulation 103/60 is amended as follows:
   The following is a synopsis of the regulations contained in the by-law.
   By adding under DIVISION (4) ZONING, and after Section 4.12, the following new zone:

4.13 C-1 NEIGHBOURHOOD COMMERCIAL ZONE

4.13.01 **Permitted Uses** Specific types of businesses and operations permitted in the C-1 Neighbourhood Commercial Zone such as banks, businesses, professional offices, personal service establishments, etc.
4.13.02 **Conditions of Use** (1) Any goods produced on the premises must be sold at retail on the same premises.
(2) All business or undertakings must be conducted within enclosed structure except parking and loading facilities and a service station.
4.13.03 **Height of Buildings** Building height shall not exceed 9m or two storeys.
4.13.04 **Front Yard** 7.5m in depth
4.13.05 **Side Yards** Giving certain distances for corner lots, lots abutting certain zones and unserviced rear accesses.
4.13.06 **Rear Yard** 7.5m in depth
4.13.07 **Lot Coverage** 40 per cent of the lot, maximum coverage.
4.13.08 **Landscaping and Screening** Landscaping and screening shall be provided.
4.13.09 **General** Relevant provisions of Sections 5, 6 and 7 of By-law 599 shall apply.

2. By deleting from the Residential Zone and adding to the Neighbourhood Commercial Zone, Lot 12, Section 3, Plan 3738, Esquimalt Land District, shaded on Plan No. 115 attached and forming part of this by-law.

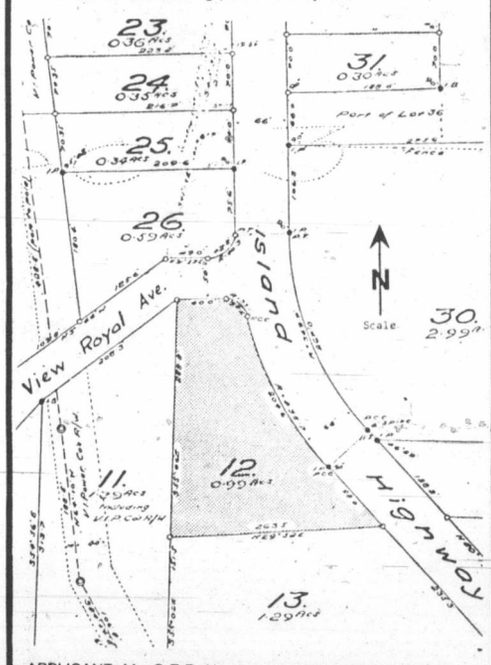

APPLICANT: Mr. G.E.R. Haymes for Kamian Holdings Ltd.
LOCATION: 199 Island Highway
PURPOSE: To allow for a retail furniture reproductions outlet and allied articles as well as operate a small tearoom.

3. A by-law to amend By-law No. 243, "Official Community Plan (View Royal) By-law, 1975", being Amendment By-law No. 5, 1979.
   By-law No. 243, cited as "Official Community Plan (View Royal) By-law" is amended as follows:
   The Plan Map of By-law No. 243 be amended by changing the "Open Space and Conservation" designation to "Neighbourhood Commercial" designation as shown on Plan No. 3, attached and forming part of this by-law.

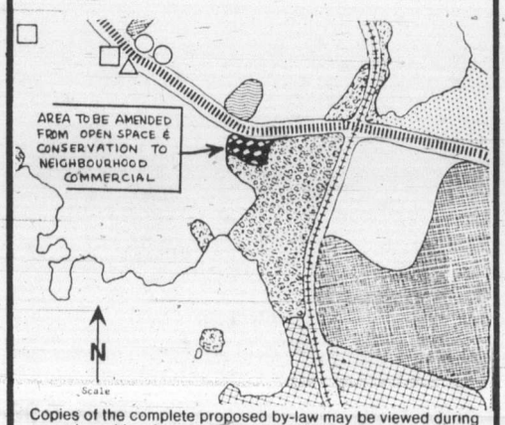

Copies of the complete proposed by-law may be viewed during normal working hours, 8:30 a.m. to 4:30 p.m., Monday to Friday inclusive (holidays excepted), at the offices of the Capital Regional District, 524 Yates Street, OR Building Inspection Offices, 670 Granderson Avenue, Victoria, B.C.

D. A Young, Secretary

KITS Cameras Summertime VALUES

KITSTAR FLASH 35E

An automatic 35mm Camera with built-in flash for easy picture taking. Features bright view finder with exposure indicator and self timer.
$139.88

CAMERA PROBLEMS?
We have the largest service department in western Canada.
service on most Cameras, subject to parts availability.

PENTAX ME
The Pentax ME is the smallest, lightest automatic SLR in the world. It's lenses and accessories are equally compact and easy to carry.
So ME owners soon discover they can take plenty of equipment with them wherever they go, without getting weighted down.
Pentax ME, chrome body w/f2. Lens & case. $319.88

EXT-4L TRIPOD
Lightweight 4 section tripod with fliplocks.
$34.95

KITSCOLOR
135mm/20 EXP. Film

$1.09

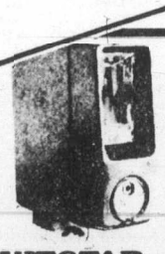
KITSTAR 40 CT. FLASH
Automatic and has energy saving thyristor circuitry for up to 2,000 flashes per set of batteries.
$64.88

KITSTAR 80-200mm ZOOM LENS
Pentax K Mnt. This fast 3.5/80-200mm zoom lens has built in macro capabilities for fascinating closeups.
$334.88

TELE-KITSTAR POCKET CAMERA
The 110 Camera with both normal and telephoto lenses built right in. Just perfect for holiday picture fun.
$26.88

KITSTAR 1600 COURIER BAG
Measures 9¼" x 4½" x 5"
Constructed of long wearing 'Buff-Hyde' for years of service.
$24.95

ALCO 8-PAGE ALBUM
$2.49

MALLORY BATTERIES
1500— 4 Pack
$2.99

Subject to availability/Sale ends July 28/79

LOWER COMMERCE MALL
DOUGLAS & VIEW

MAYFAIR SHOPPING CENTRE
3147 DOUGLAS

60 STORES WITH SERVICE PERSONALITY

KITS Cameras

BUDGET TERMS AVAILABLE ON APPROVED CREDIT
CHARGEX VISA master charge
7-26

CANADA

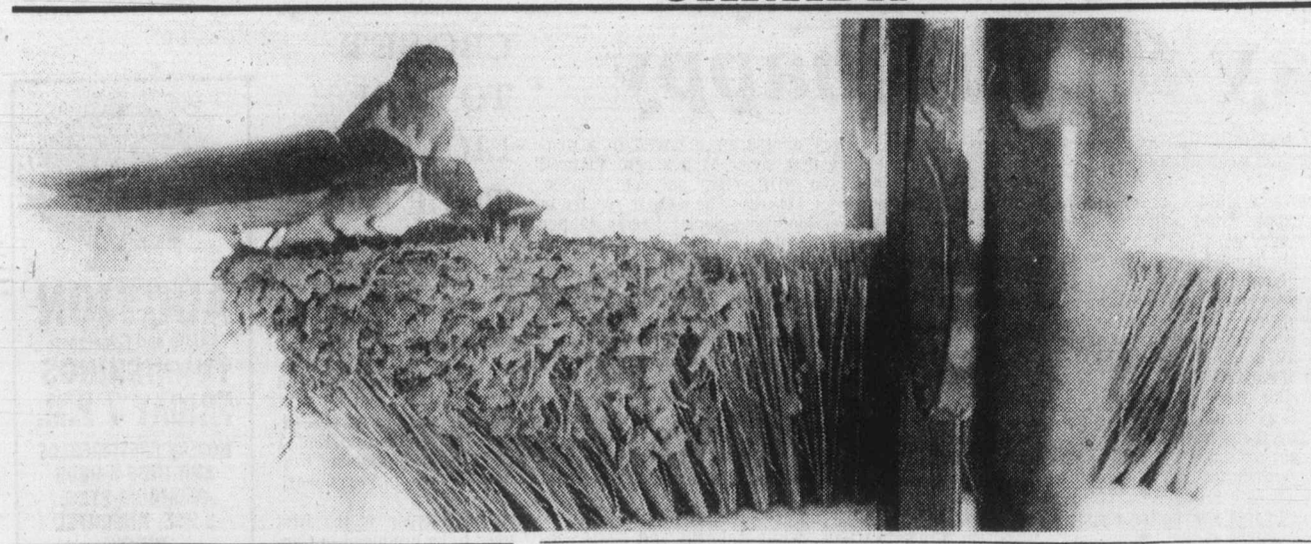

Home, sweep home

It's a nest with built-in back-scratcher for these barn swallows in Paris, Ont. Broom leaning against porch rail at home of Ron Bisaillon was appropriated to house swallow family, and Bisaillons have carefully tied it in place. CP

Canadian consumers optimistic

OTTAWA (UPC) — Canadians intend to vacation in Canada, buy more cars and improve their homes within the next six months despite warnings of an impending economic slowdown, the Conference Board in Canada said Wednesday.

"The results of the latest survey generally reinforce the view that consumers are more optimistic now than at any time in the recent past," the board said.

Economists in the United States concluded recently that a recession will hit that country before the year is out. The Canadian economy, which is closely tied to U.S. trade, is expected feel its full effects.

The board, a non-profit research organization supported by business, government and labor groups, said 58.4 percent of respondents indicated they would take vacations this year — and almost two-thirds of these plan to holiday in Canada. This is the highest such percentage since 1974.

But the board said, the outlook in consumer spending will be "restrained by weak growth" in personal disposable income and continuing high rates of inflation — currently running at 8.9 percent in Canada and 13.5 percent in the U.S.

More Canadians felt jobs were more "plentiful" now than in any other survey taken since late 1976, the organization said.

WESTCOAST SAVINGS CREDIT UNION

We do more for your money.

SAVINGS PLUS

More interest, more often. Watch your nest egg grow. Savings Plus pays interest on your minimum monthly balance - *four times a year*. Plus the interest rate is *very* interesting. Just ask.

PLANNING AREA NO. 2
Capital Regional District
ELECTORAL AREA OF METCHOSIN

ZONING NOTICE OF PUBLIC HEARING

NOTICE is hereby given that all persons who deem their interest in property affected by the following proposed by-law will be afforded an opportunity to be heard on the matters contained therein at a Public Hearing to be held in Board Room "B" of the Juan de Fuca Recreational Complex, 1767 Old Island Highway, Victoria, B.C. on Wednesday, August 1, 1979 at 8:00 p.m.

1. A by-law to amend former B.C. Regulation 20/67 (Electoral Areas of Colwood, Langford, Metchosin and part of View Royal), being Amendment by-law No. 109, 1979.

Former B.C. Regulation 20/67 is amended as follows:
By deleting from the Rural Zone and adding to the Rural Residential 3 Zone, Lots 11, 13, 15 and 16, Sections 113 and 114, Plan 31116, Metchosin Land District, as shown shaded on Plan No. 114, attached and forming part of this by-law.

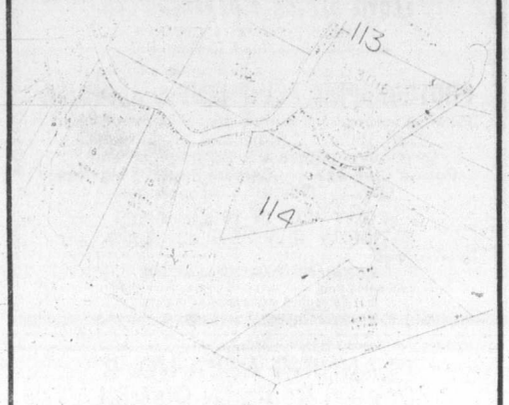

APPLICANT: Carl and Sanni Harold
LOCATION: McVicker Road, Kasani Place, Harold Place
PURPOSE: To allow for subdivision into two hectare lots

Copies of the complete proposed by-law may be viewed during normal working hours, 8:30 a.m. to 4:30 p.m., Monday to Friday inclusive (holidays excepted), at the offices of the Capital Regional District, 524 Yates Street, OR Building Inspection Offices, 670 Grandefson Avenue, Victoria, B.C.

D. A. Young,
Secretary

Advertising serves by informing.

Report: eating in is out

OTTAWA (UPC) — Within six years, Canadians will spend as much money wining and dining at their favorite restaurant as they do at the supermarket, a government report said Wednesday.

Canadians now spend one-third of every food dollar on food and alcoholic beverages in restaurants, but between 1982 and 1985 this will increase to 50 percent, says a consumer and corporate affairs report.

Canadians' changing eating habits will represent a boon for the restaurant industry, which will grow by 10 percent or an additional 3,500 outlets in the next five years, the report says. It was based on interviews with 93 Canadian food service firms between December, 1977, and January, 1978.

The report, prepared by a Toronto consulting firm, says fast-food operations and restaurants geared to the family market will be the fastest-growing outlets.

Canadians ate 1.5 billion meals at restaurants, cafeterias, hotels and fast food outlets in 1976. The average Canadian ate three meals a day for 22 days outside the home.

These meals were prepared in 32,000 restaurants by 450,000 full and part-time employees.

During 1976, Canadians spent $8 billion on food and drinks at restaurants.

Coffee maker hazard

TORONTO (CP) — Owners of Proctor-Silex automatic drip coffee makers made before December, 1976, should stop using the machines immediately because of a possible fire hazard, the Canadian Standards Association said Wednesday.

There have been 13 reports of fires in the machines during the past few months.

Owners of coffee makers that have been serviced, repaired or had the bottom plate removed at any time should return the base unit to Proctor-Silex Re-Inspection Centre, P.O. Box 2100, Picton, Ont., K0K 2T0. Inspection and repair are free.

Home Fashions

open tonight 'til 9 p.m.

the Bay

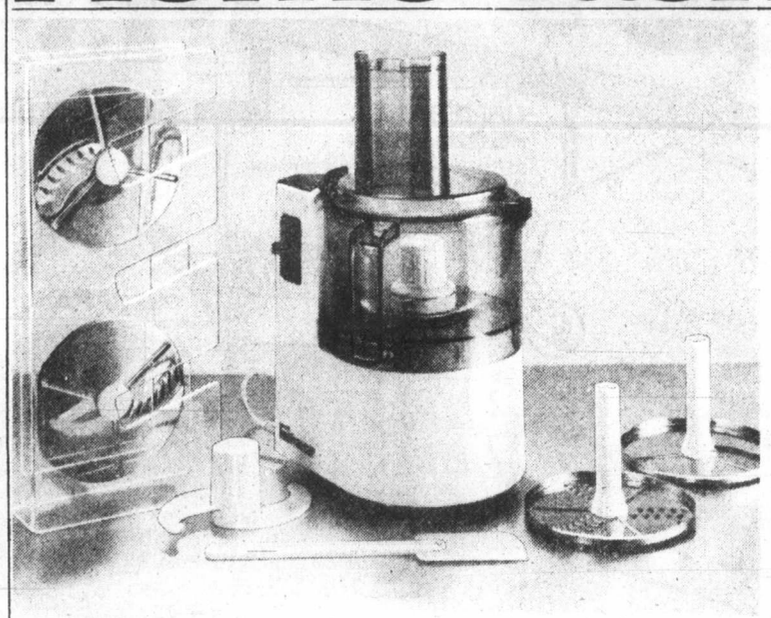

Philips Food Processor
The versatile helper that does so much, so quickly. Complete with all-purpose blade, slicer and shredder discs as well as a plastic mixing blade and spatula. This special offer includes a blade holder, French fry disc and ripple cutting blade.
Sale 139.99

Steam Canner
New from General Housewares, this blue enamel canner preheats 50% faster than conventional canners. Uses only 2 quarts of water to steam process up to 7 quart jars.
Sale 19.99

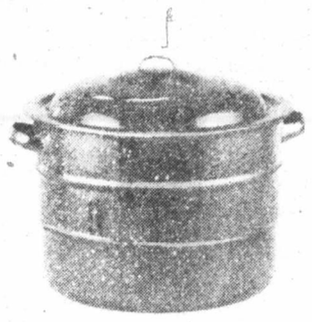

Standard canner
Ideal for all your summer canning needs, this 21 quart capacity canner has a 7 quart size jar rack. Finished in blue enamel.
Sale 12.99

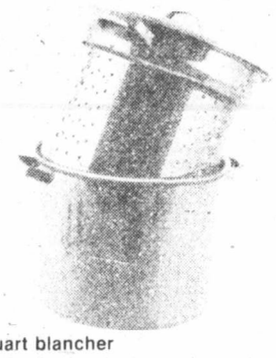

7 quart blancher
Made for blanching foods to be frozen, this pot can double as a soup, pasta or corn pot. In a speckled blue enamel with a perforated insert.
Sale 12.99

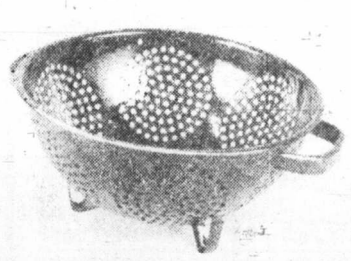

Blue enamel colander
Take the work out of rinsing fruits and vegetables with this handy colander. Measures 9 inches in diameter.
Sale 5.19

Canning Funnel
Here's a real helper during your canning season. It makes filling jars a lot less messy. Finished in blue enamel, it measures 4" in diameter.
Sale 2.49

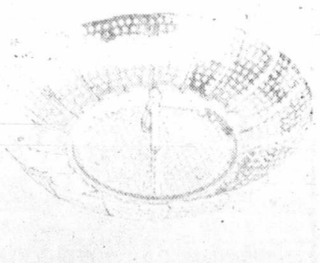

Vegetable steamer
A healthful way to cook your vegetables, and they taste better too. This collapsible stainless steel steamer fits most pots. Great for heating leftovers, too.
Sale 2.99

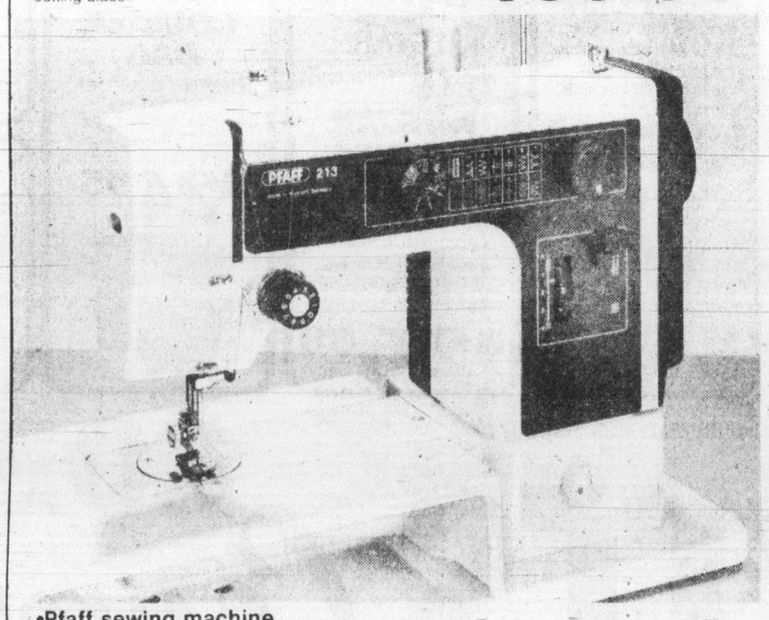

Pfaff sewing machine
Easy to operate, this machine sews all the seams you really need, including 4 stretch stitches, 2 blind hems and a 3 step zig zag. It features an open arm, built-in buttonholer and it sews on buttons. Complete with carrying case and accessory kit.
Sale $459

Open arm sewing desk
Designed to accommodate the Pfaff this desk features three drawers on the left side and a bi-fold door in front. The top of the table raises to make the machine into a flatbed.
Sale $249

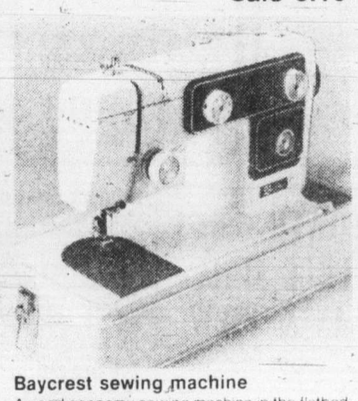

Baycrest sewing machine
A good economy sewing machine in the flatbed design, it features snap-on presser feet, a built in buttonholer, and 7 stitch patterns.
Sale $339

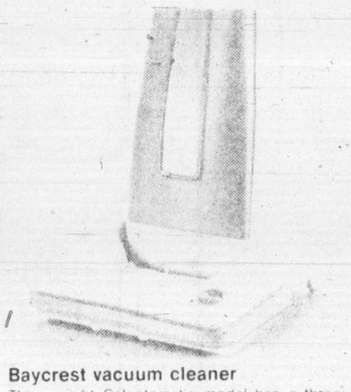

Baycrest vacuum cleaner
This upright Selectomatic model has a three position rug selector and features solid back construction. Extra accessory tools are available.
Sale $155

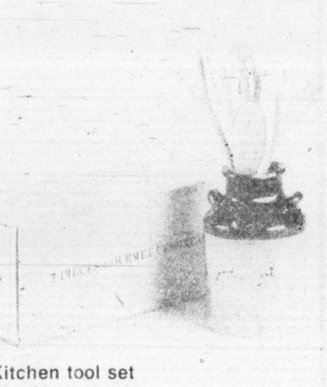

Kitchen tool set
This seven piece wooden tool set includes six utensils set in a stoneware milk can shaped holder. Boxed for gift giving.
Sale 5.99

Housewares, third/Sewing Machines and Floor Care, fourth

Prices in effect until August 11th.

Island
109 Ingram Street
Duncan

The Daily Colonist.

Sunny, high 21
Weather Details on Page 2

Vancouver Island's leading newspaper since 1858

No. 190 — 121st Year | Victoria, British Columbia, Thursday, July 26, 1979 | *** | 20¢ Daily, 30¢ Sunday

Inflation-fight 'pretence' axed

OTTAWA (CP) — Finance Minister John Crosbie put the axe Wednesday to the Liberal-created National Commission on Inflation, saying more than short-term solutions were needed to solve the problem of inflation.

Crosbie, who had few kind words for the commission while in opposition, said it had been created five months earlier by the Liberal government "to pretend it was doing something about inflation."

He said the government was planning longer-term measures, but would not say what they might be—"You'll have to wait for the budget."

● Optimistic Canadians plan to buy cars and homes. Page 52

● Eating in on the way out. Page 52

Parliament has been called for Oct. 9 and Crosbie says he plans his first budget shortly after that. He is to review the economy today and is expected to flesh out statements that the former Liberal government left the country in a financial mess.

Inflation is currently 8.9 per cent on an annual basis.

Former finance minister Jean Chretien, who set up the inflation agency in March, said the move indicated the Conservatives "don't care about inflation."

The commission was the fifth monitoring agency set up by the Liberals in 10 years, and Chretien said it was intended to encourage business and labor to act responsibly.

But the commission never used its powers, and an official said last week it had not found any unreasonable price or wage increases.

Stanley Knowles, NDP House leader, said he wasn't unhappy to see it disbanded. But he said Crosbie's failure to provide an alternative meant it was "just a nice little show."

He repeated his party's call for a fair prices commission with rollback powers, lower interest rates, a cost-of-living tax credit, postponement of energy price increases and reinstatement of a subsidy on flour.

Crosbie said the commission was being disbanded partly because of strong opposition from Canadian Labor Congress and other labor leaders, who wanted a more comprehensive approach to the problem.

"We hope this will improve the atmosphere so we'll get more co-operation from the labor movement," Crosbie said.

Meanwhile, he said, his department and consumer and corporate affairs would "continue to monitor closely inflationary developments in the economy" and report unusual increases to government.

Crosbie
. . .long-term measures

Feds to review health services given Alert Bay

By BILL SMITH
Colonist reporter

Federal Health Minister David Crombie will meet with Indian leaders at Alert Bay late next month to discuss their concerns about the delivery of medical care in the village of 1,800 off the northeastern coast of Vancouver Island.

The commitment was given at a 20-minute meeting Crombie had with 28 members of the Nimpkish Band Wednesday in front of the Legislative Buildings.

Crombie cut short separate 90-minute meetings he had arranged with provincial Health Minister Robert McClelland and Human Resources Minister Grace McCarthy to meet with the Indians who had driven all night to reach Victoria to press their demand for a full public inquiry.

McClelland was also scheduled to meet with the Indians but failed to put in appearance during the three hours they spent outside the buildings. But Colin Gabelmann (NDP—North Island) and other New Democrats did meet with the band members.

"We've committed to the band a continuance of the level of health care that has been provided during the past few months—a doctor and emergency transportation services," Crombie said.

He assured the placard-carrying Indians that alternative medical care would be provided by his department as long as needed.

"And I'm promising here today that I will be in Alert Bay in three to five weeks to sit down with you and listen to your concerns."

The department would carry out its obligations to the band, he said.

"Problems occur because people feel they are not being heard. I want to hear what you have to say."

However, Crombie said he could not support the band's demand for a public inquiry until an Anglican priest appointed by the province had reported to McClelland.

Eric Powell is being sent to the village in an attempt to ease distrust between the Indians and trustees and staff at St. George's.

Terms of reference for McClelland's personal representative are to provide

Page 2—Alert Bay

—Jim Ryan photo

Health Minister Crombie meets Nimpkish band councillor William Cranmer, left

Controls favored in poll

TORONTO (UPC) — A majority of Canadians favor the reimposition of either wage or price controls by the federal government, but there is more support for controls on prices than on wages, a Gallup poll has found.

Just under half of those questioned wanted both types of controls reimposed.

But Finance Minister John Crosbie commented in Ottawa, "if the majority (of Canadians) liked wage and price controls, we don't.

"We didn't get elected on the basis of wage and price controls. We don't intend to impose wage and price controls, and we don't believe in mandatory wage and price controls unless it was a last gasp measure," Crosbie told reporters.

The Gallup organization said Wednesday that 66 per cent of 2,095 adults questioned favored price controls, while 26 per cent were opposed and eight per cent were uncertain.

A bare majority—51 per cent—were in favor of wage controls, while 39 per cent were opposed and 10 per cent undecided.

Nearly half—48 per cent—wanted both wage and price controls imposed.

MLAs to vote 31% pay hike, first since '72

Members of the B.C. Legislature will vote themselves a 31-per-cent pay raise today or tomorrow, increasing their annual pay from $24,000 to $31,500.

It will be their first pay increase since 1972, when then-premier David Barrett doubled MLAs salaries from $12,000 a year to the present $24,000.

Of that $24,000, only $16,000 was listed as salary. The other $8,000, designated as expenses, was tax-free.

When the amendments to the Constitution Act are passed, the new pay scale will list $21,000 for salary and $10,500 for expenses, again tax-free.

In addition to their $31,500 as MLAs, cabinet members will continue to receive an extra $24,000 a year to give them a total package of $55,500 a year, up from $48,000. The premier will continue to receive an extra $28,000 a year, giving him a package of $59,500, up from $52,500, while Opposition Leader Barrett picks up an extra $19,000 for a total of $50,000, up from $43,000.

Other MLAs receiving extra benefits are the speaker, who will receive his $31,500 plus $19,000, for the same annual pay as the leader of the opposition. The deputy speaker receives an extra $8,000 a year, bringing his total pay up to $39,500.

The new pay scales also entitle recognized leaders of political parties to an extra $8,000 in addition to their regular MLA salaries, but the legislation stipulates that to be recognized, the leader must have at least four members of his party sitting in the Legislature with him.

Page 2—MLAs

Sea drama worthy of a book

VANCOUVER (UPC) — When Leigh Parker sees his father again, he said Wednesday, he is going to tell him to write a book about his ordeal.

Lloyd Parker is one of seven Vancouver residents now on the way to Honolulu after being rescued by a Russian whaling ship after spending nine days adrift in life rafts on the Pacific Ocean.

THE SEVEN TOOK TO rafts July 12 when the main engine in the 62-year-old millionaire's new 28-metre vessel, the *White Eagle*, exploded on the way to Honolulu from Japan.

U.S. Coast Guard officials in Honolulu said the Russian whaler *Vydynik* had transferred the seven Wednesday to a U.S. Coast Guard vessel off Midway Island. The Canadians were rescued Friday about 640 kilometres west of Midway.

Coast guard officials said the B.C. residents, all in good health, would be transported 2,100 kilometres east to Honolulu and from there would likely take the first plane home.

"WE'RE ALL WAITING for him to come home," said Parker's son, Leigh. "I want him to write a book—he's certainly had a lot of experiences."

The elder Parker is founder and chairman of the board of Inland Industries Ltd., which distributes Kenworth trucks in B.C., said his son.

The ship, built and launched in Taiwan in November, was Parker's first venture as president of his new firm, High Seas Trading Inc. of Panama, said Leigh.

IT IS NOT YET known whether the $1-million craft—which was to be a demonstrator for future sales—sank after the explosion.

"If I know my father, that boat has sunk," said Leigh. "He wouldn't have left it behind."

Also on board were skipper Jon Van Tamelen, 42, of nearby Coquitlam, his 15-year-old son, Todd, electrical engineer Don Holtom and cook Sarah Miller, both of North Vancouver. A nurse and another woman also on board have not been identified.

LYNNE HEWSON, Holtom's 32-year-old daughter, said Wednesday that she and her mother were "glad that he's okay, glad that everyone's okay."

She said her father, an electrical engineer who specialized in wiring boats, left in mid-June to complete the wiring on the *White Eagle*. He was then invited along on its voyage from Japan to Hawaii.

"He thought it was a great opportunity," she said. "He usually just works in the Vancouver area."

Dollar plunges

MONTREAL (CP) — The Canadian dollar nosedived from 85.87 to 85.54 Wednesday following a Quebec court decision to turn down a permanent-injunction request by Asbestos Corp. against Quebec government expropriation.

Carter pleads anew for oil-windfall tax

WASHINGTON (AP) — President Carter appealed Wednesday to the American people for help in winning passage of his windfall profits tax on the oil industry and said that if the proposal was defeated "we cannot reach our energy goals."

At a news conference broadcast across the country in prime time, Carter forecast "a massive struggle to gut the windfall profits tax bill" in the U.S. Senate.

The measure already has passed the House of Representatives.

Carter also defended the rapid-fire changes in his cabinet. "I have no apologies to make," he said.

The president said he felt the need to "create a new team to work with me" and "I had the choice of dragging it out or getting it over, in effect, in 48 hours."

Carter's appeal for public support for the windfall profits tax came within hours after the House of Representatives abruptly halted debate on legislation giving Carter standby authority to ration gasoline following unexpected adoption of an amendment sharply limiting his flexibility.

"I need your help," he said. "I need the help of the people of America."

Carter, saying he is more concerned about rampant inflation than recession, declared that "this is a time for stability."

Unbonding of a trucker

B.C.'s mystery millionaire trucker of 1978 remains a sadder—and poorer—man 18 months after he rocketed to financial fame.

The mystery millionaire was partly flushed from the political closet Wednesday morning by the Public Accounts Committee as it reviewed the sometimes shaky procedures used in the handling of thousands of pieces of paper known as bearer bonds.

A bearer bond is a fancy piece of paper as exchangable as hard cash for the person possessing it. And the anonymous trucker, in January, 1978, received 10 of them, unsolicited, in the mail. Each one was worth $100,000.

WEDNESDAY KEITH Littler, head of the securities section in the finance ministry, told the story of how, despite double checks and balances, $1 million worth of Government of Saskatchewan bonds were mailed to the trucker instead of to Regina for registration.

Littler said he didn't want to name the trucker and the committee agreed.

The bonds were finally tracked down and restored to the government vault when the ministry conducted an internal audit just before Auditor-General Erma Morrison's spot-check team moved into action in Feb., 1978.

THE BONDS HAD been nestling in a desk drawer in the trucker's office for about three weeks.

"Should we be giving him a reward, or should we regard the matter as a closed book?" asked Peter Hyndman (SC—Vancouver South).

"A closed book, I think," answered Littler.

"Had this trucker been a little wiser in the ways of the world, could he have cashed these bonds for a million dollars?" asked Economic Development Minister Don Phillips.

"Yes," answered Littler.

"I FIND IT HARD to comprehend," said Allan Williams. "Are you saying that there is no central exchange . . . for transactions like this? I'm thinking of when governments trade in gold. The gold itself never leaves the original vault. It's just paper that is transferred."

Littler said people were funny when it came to bearer bonds. "They like the piece of paper in their own deposit box and governments are the same."

Morrison first brought the missing bond to light in her annual report tabled in the Legislature in March. She recommended that procedures for handling such valuables be tightened.

They have been, Littler told the committee Wednesday.

INSIDE TODAY

B.C.'s forest resource is crucial to the economic well-being of the province.

So it's important that the renewable resource be protected as far as is possible to ensure there will be trees around for future generations.

The provincial forests ministry manages about 90 per cent of forests through public sustained yield units, and monitors tree farm licence areas granted to forest companies to ensure reforestation and silviculture practices are properly carried out.

The *Colonist* sent reporter Paul Bennett to find out just how well the job is being done. His report is on Page 18.

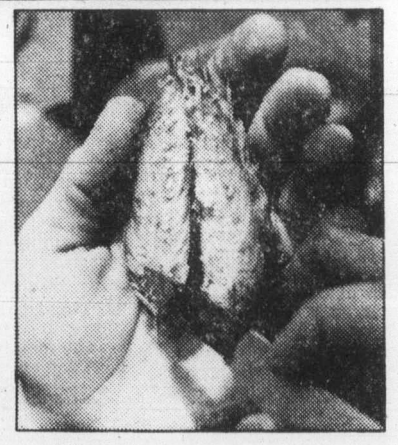

Psychiatrist 'caused death' —Page 3

Ministry $50 million behind in billlings —Page 7

IWA ratifies new contract —Page 31

Whistler bill 'dangerous' —Page 33

Widow jailed for food theft —Page 37

Little queen mostly heart —Page 37

Backstage	28
Bridge	31
Business	16-17
Classified	40-50
Comics	40
Crossword	23
Editorials	4
Entertainment	38-39
Horse Happenings	30
King Fisherman	35
Letters	5
Living	27, 29
Marine Calendar	35
Medical	29
Provincial Court	32
Sports	12-15, 19,22

—AP

Mother used to yell at him, too

Cadets who enter U.S. Naval Academy because their mothers yell at them find no relief. Now senior cadets like Sandy Irwin yell at them even harder—as she demonstrates at afternoon drill formation. For first time in academy's 134 years, women are in command alongside men.

Engine fails in flight of DC-10

CLEVELAND, Ohio (AP) — A United Airlines DC-10 jetliner with 172 passengers aboard made a safe emergency landing on Wednesday after its right wing engine failed, an airline spokesman said.

The pilot, whose name was not disclosed, landed the plane, from Los Angeles to Newark, N.J., at Cleveland Hopkins International Airport. There were no injuries.

Earlier, the airline said the pilot landed after shutting down the right wing engine because of excessive vibration. But late Wednesday, Jim Guyette, United's head of operations in Cleveland said the engine failed.

He said the defective engine would be removed today and sent to San Francisco for analysis.

Psychiatrist 'caused death'

DES MOINES, Iowa (AP) — A woman who is serving a life sentence for first-degree murder has filed a suit claiming her psychiatrist failed to take steps to prevent her from killing her ex-husband.

Mary Kathleen Cole's suit said Dr. Michael Taylor knew she "intended to inflict grievous injury upon Alan Tyler," an osteopathic physician to whom she was married from 1959 to 1976.

About a week before Tyler's death, Mrs. Coles' husband, Raymond Cole, asked Taylor to send hids wife to prevent injuries to herself or others, the suit said.

Despite the request, Taylor "failed to and refused to disclose" that knowledge in time to prevent Tyler's death.

Tyler was shot Sept. 15, 1977.

The lawsuit said Taylor was the cause of Tyler's death because he was negligent in making a careful examination of Mrs. Cole, he did not warn Tyler, police and her husband about her intentions, he did not put her into hospital Mrs. Cole because of her mental condition, and did not protect Tyler and others from the dangers of her illness.

Cole is also seeking damages in the suit for loss of affection by his wife.

The suit does not request any specific damages, but asks for money that "will reasonably and fairly compensate" the Coles.

Junta seizes banks, refuses to pay debt

MANAGUA, Nicaragua (UPI) — The Nicaraguan junta Wednesday nationalized all private banks, placed restrictions on foreign bank operations and said it would not pay back a $5 million debt to Israel and Argentina because those countries supplied arms to deposed President Anastasio Somoza.

The five-member revolutionary junta said that before flying to exile Somoza and his aides took almost $1.5 million from the national treasury and government companies. But the junta said that most of that money had been recovered or secured through the help of foreign governments including the United States.

Junta member Alfonso Robelo said that the nationalization of the private banks does not indicate "the start of a chain of indiscriminate nationalization of private enterprise in Nicaragua."

The bank nationalization decree, announced Wednesday on the fifth day the junta has been in power, covered the six private national banks in the Central American nation and a number of other financial institutions, including savings and loan associations.

The junta also announced that they had asked the Interamerican Development Bank for a $50 million loan to help in the Alabama-sized country's massive reconstruction effort.

On Wednesday, a massive aid and reconstruction effort began in Managua, but the hundreds of tons of food and medical supplies arriving from the United States, Cuba and neighbors in Central America were not yet enough to meet the war-devastated country's needs.

End Islamic council, Iran coalition urges

TEHRAN (AP) — A broad-based political coalition called Wednesday for dissolution of the secret Islamic council that has ruled Iran since the revolution led by Ayatollah Ruhollah Khomeini.

The demand was made by the National Front, a well-established umbrella group encompassing political parties ranging from conservative to left-of-centre.

Its call for dissolution of the revolutionary council indicates growing concern that Premier Mehdi Bazargan's government is encountering serious problems in restoring law and order and revitalizing the economy.

The Bazargan government has frequently been undermined by the revolutionary council, reported to be dominated by ranking Moslem clergymen..

Last week, the government announced five council members would join the government as undersecretaries, while government ministers would serve on the council. So far, no minister has been named to the council.

The Front also seeks "freedom of expression, the elimination of censorship and an impartial radio and television . . ."

Peltier back in custody

SANTA MARIA, Calif. (UPI) — Leonard Peltier, the convicted killer and American Indian Movement leader who escaped from a federal prison last week, was recaptured Wednesday, offering no resistance.

Two county sheriff's deputies in northern Santa Barbara County and one FBI agents took Peltier into custody in an area only about 50 kilometres north of the prison where he was serving a life sentence for the killing of two FBI agents at the Pine Ridge Indian Reservation in South Dakota in June 1975.

The FBI continued a search for possible accomplices in Peltier's weekend escape.

Woolco

CORRECTION

In the Woolco Days Flyer in Tuesday's Times and Wednesday's Colonist the following items are not available for the sale:

Page 1 — Item "C" V-Neck Pullover at $12
Page 2 — Ladies' Terry Robe at $33
Initial Scarf at $2
Page 3 — Girls' 7-14 Dress at $12
Boys' and Girls' Pants at $8
Page 9 — 2-Shelf Stand for portable TV at 39.95
Page 10 — Irregular Bath Sheets at 5.99
Irregular Bath Towels at 2.99
Irregular Face Cloths at .79 in Ivory colour

We apologize for any inconvenience this may have caused our customers.

AFFORDABLE

GOOD LOOKS FOR YOUR HOME

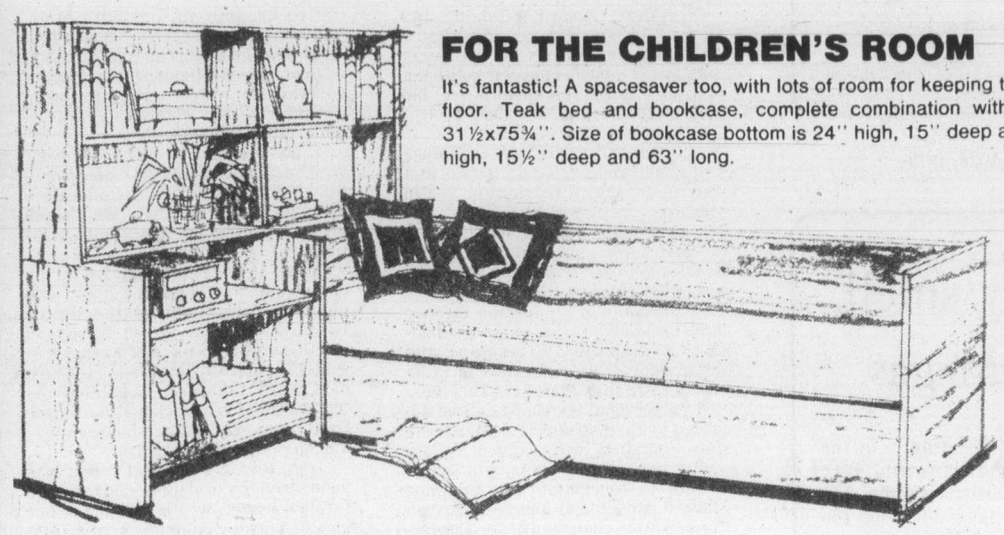

FOR THE CHILDREN'S ROOM

It's fantastic! A spacesaver too, with lots of room for keeping toys and books up off the floor. Teak bed and bookcase, complete combination with mattress. Size of bed 31½x75¾". Size of bookcase bottom is 24" high, 15" deep and 32" wide. Top is 24" high, 15½" deep and 63" long.

SAVE $100.00 AND BUY NOW ONLY 283.00

TEAK STORAGE CHESTS

Save now on teak storage chests. Excellent craftsmanship. The interior is lined with fragrant camphor wood. The warmth of Teak is accentuated by the brass hardware.

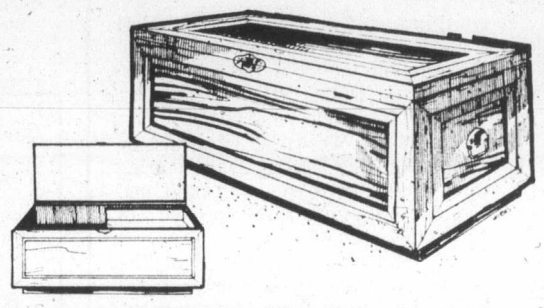

Available in three sizes:

31"x13"x15" BUY NOW AND SAVE 30.00, ONLY 159.00
39"x18"x16½" BUY NOW AND SAVE 40.00, ONLY 226.00
48"x20"x20" BUY NOW AND SAVE 50.00, ONLY 249.00

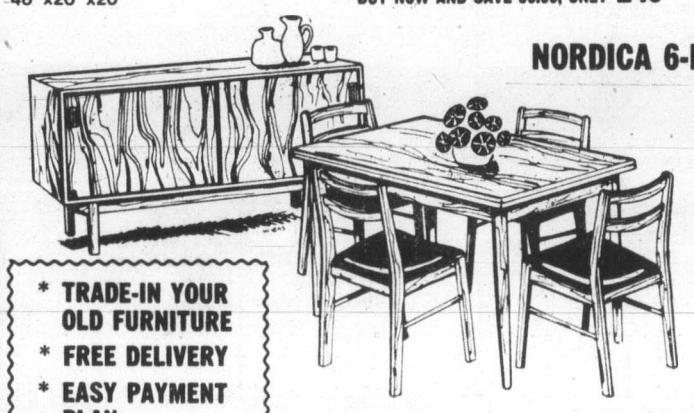

NORDICA 6-PIECE TEAK DINING SUITE

Buy now and save $145.00. Nordica 6 pce. Teak dining room suite. Here is the functional elegance of the contemporary warmed by the glow of richly crafted oiled Teak. 71" long buffet with cutlery drawer. Dining table 32"x48" extends with 2 leaves to 72" (seats 8 comfortably) and four Beech sidechairs stained Teak with upholstered seat.

ONLY 679.00

* TRADE-IN YOUR OLD FURNITURE
* FREE DELIVERY
* EASY PAYMENT PLAN

If you want to spoil yourself . . . visit Standard's Import Shop. You can't help being relaxed — when you sit down in one of the really good chairs which have just arrived. There will be one that sort of 'fits' you, right now. Here are some of the selections:

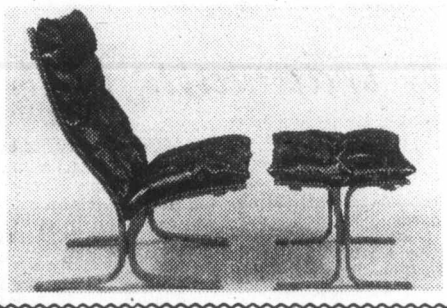

Take a Little Nap in the "Siesta"

Highback with soft contours to fit your back. Laminated Beech frame with Rosewood finish. It weighs so little a child can move it. Available in light or dark brown corduroy. Complete with Ottoman. ONLY 299.00

In genuine leather — beautiful — soft — fragrant. COMPLETE 875.00

In genuine leather the original Siesta is imported from Norway. Also available as a lowback chair in genuine leather. 515.00

STANDARD IS PROUD TO PRESENT

THE 'PAPER BAG COLLECTION'

OF FINE DRAPERY AND SLIP COVER FABRICS BY RIVERDALE OF NEW YORK

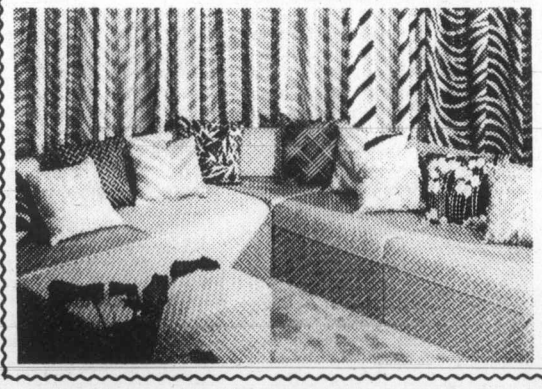

This exciting group of superb decorative fabrics has been produced by one of America's most honored suppliers. Fabrics are heavy weight cotton and polyester blend, screen printed, vat dyed and preshrunk, protected by Zepel finish.

Indulge yourself and your home with these easy to use correlated fabrics for all your decorating needs. 54" wide 14.95 yd.

Color match plain fabrics also of polyester and cotton construction 10.95 yd.

LIBERATE YOURSELF FROM WASH DAY WORRIES

THE LIBERATOR WASHER & DRYER

by Inglis

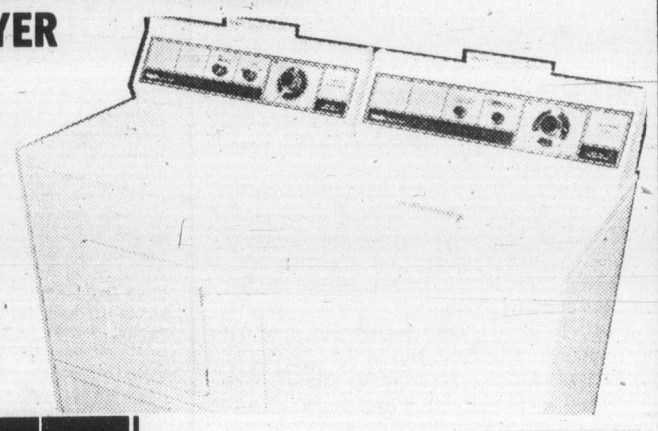

J043000 Liberator Washer. Inglis value and great features at a budget price. Here's the feature line-up: 5 cycles including Normal, Permanent Press and Gentle for delicate fabrics. 2 agitator speeds. 2 spin speeds. The Easy-clean filter works at all water levels and slips in and out for easy cleaning. The Liberator also features 5 wash-rinse water temperatures selections. 499.00

J083000 Liberator Dryer. Features the Programme Dry system (flexible timed drying plus Permanent Press care), 3 temperature selections, an air-only setting, a Push-To-Start safety button and an extra handy top-mounted lint screen. The Liberator pair should be your ideal choice for features and economy. 289.00

Available in Almond, White

STANDARD FURNITURE

737 YATES ST. Downtown 382-5111

A sound investment

In the interest of energy conservation I would like to pass on the following information to the general public.

In early fall of 1977 I had double windows installed in my home. That winter I used 105 gallons of oil less than previous years. I have kept records of oil use for a number of years, so this is fact. This spring I increased my ceiling insulation, so could do even better this winter.

I still see homes being built in Victoria with two by four inch outer walls. There should be no doubt in anyone's mind that two by six inch outer walls should be built with added insulation.

If we don't get some leadership from our elected officials, i.e. building codes, heaven help us. Let's get serious now about our energy conservation, and avoid the problems our neighbors and friends to the south are experiencing.

Everyone enjoys an investment that pays off.

B. COEY,
120 Homer Road,
Victoria.

Conscious or otherwise, life is still life

I am writing in reply to Audrey Campbell's letter on July 19.

Yes, prostitution and murder have always been with us and always will be, (because of man's own sinfulness), but that by no means condones either act.

"The decision of a mature fully conscious mind," can take precautions against unwanted pregnancies. For the unmarried or out of wedlock, abstinence is the best precaution there is. And when an unwanted pregnancy does occur who says you have to keep the child and subject him to daily terror, bodily abuse and emotional heartbreak.

There are hundreds of thousands of families in North America who cannot have their own children or like myself have a hard time getting pregnant. We were told by our social worker it could take up to two years to receive a baby and much longer if we specified on color or sex.

People today are giving no thought to anyone else but themselves. Fun and personal fulfillment are what everyone is striving for and not thinking about who it could hurt or how much.

Life is life, whether it is conscious or unconscious and if this were the deciding factor we might as well start pulling the plugs on resporators and killing every man, woman and child who have the misfortune of being unconscious or in a coma due to illness or an accident.

LYNN McALEESE,
1325 Lang Street,
Victoria.

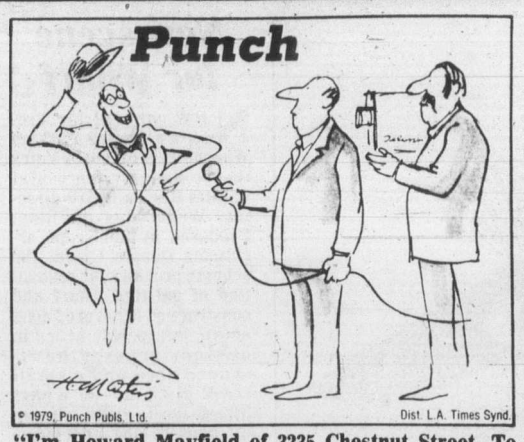

"I'm Howard Mayfield of 3235 Chestnut Street. To answer your question, I feel property taxes are too high and must be reduced. I also think that—ta-ta-ta-ta-ta-TAH! There's no business like show business like no business I know. . ."

Infinite numbers

For the information of W. E. Bennett, the estimate of 3.5 to 4 billion years for the age of the universe refers only to our universe or solar system — our sun and its satellites. There may be millions of other solar systems in the infinite reaches of outer space.

S. J. STEVENSON,
1908 Billings Road,
Sooke.

Investigation wanted into lagoon oil dump

The following letter was sent to Rafe Mair, environment minister.

I am writing to request that you order an immediate investigation into the dumping of waste oil into the Capital Region Septage Lagoon on Millstream Road.

I visited there on July 15, and found a considerable quantity of heavy oil covering the surface of the main lagoon.

On July 16, the Capital Region District and the Pollution Control Board were informed of the situation.

On July 17, I was informed that oil is now covering the surface of the auxiliary lagoon.

On July 20, the Pollution Control Board was informed of the worsening situation but although they believe the oil dumping to be illegal, they do not see themselves as taking any action, either to prevent further dumping of oil or to prosecute the responsible party.

In my opinion oil on the surface of a septage dump has two extremely negative effects:

1. Does not allow decomposition of solids.

2. Does not allow evaporation of liquid.

With reference to (2), oil on the surface will ensure the lagoon will stay full, thereby creating a crisis situation, which could possibly be used as a lever to move the dump to a location where it is not wanted.

I would ask, therefore, that your investigation should not rule out the possibility of sabotage of the present dumping site.

Ald. COLIN BLAIR,
939 Reeve Pl.,
Victoria.

Broader perspective

With regard to the boat people and refugees in general.

Charity may indeed begin at home. However, I trust that M.N. Giles — whose unfortunate letter to you was published on the 10th anniversary of another life or death voyage — will concede that Armstrong, Aldrin and Collins provided many of us with a somewhat broader view of just what constitutes "home".

J. ROBERTS,
89 Talcott Road,
Victoria.

Uranium mining

We heartily commend Victoria's *Monday Magazine* for their recent series on uranium mining which we hope will bring public awareness to bear on the issue. The *Fernwood News* hopes to plagiarize a portion of the *Monday* article so that readers of Victoria's Fernwood community may also be able to read what the Uranium Mining Commission hearings are all about.

However, such public responsibility to inform does not seem to be shared with Victoria's two daily newspapers, the *Daily Colonist* and the *Victoria Times*. Not one article of any depth concerning this crucial issue has appeared in either of these papers. And why not? Doesn't it matter that what affects the drinking water of our interior neighbors is also a political decision that will ultimately affect us? We think it matters.

RICHARD KRIEGER,
MARIE-FRANCE HAYDUK,
BRENT LAUGHREN,
per *Fernwood News*,
1294 Glandstone Ave.,
Victoria.

Editor's Note: So do we. Since January this year *The Colonist* has published 10 stories on the subject — and there will be more.

Grant inequity

An open letter to William Vander Zalm, minister of municipal affairs:

In August of 1978 we purchased a condominium in the Villa Royale with the understanding that we would receive the homeowner's grant. Now we find that leasehold property is not eligible after 1977.

The former owner who moved to another apartment in the same block is now denied the grant!

Why the discrimination?

M. K. PEDERSON,
964 Heywood Ave.,
Victoria.

Communists dividing country?

Recently I met a French Canadian. She told me she had lived in Victoria for the past 7 years and during these years had made many trips to Quebec. She spoke perfect English, with just a slight accent. During our short and friendly conversation, she remarked "There are a great many Communists in Canada."

Later I began thinking about these "great many Communists in Canada," and wondering what they were doing here. Surely the Kremlin did not send them here to do nothing! No, Communists enter a country in order to divide and to destroy. They don't show their hand but work in subtle ways and when the time is right and they wish to "take over" they provide the weapons for the job.

Well, they have only a very few countries left in order that they reach their goal of total, not part world domination.

Further — might it not very well be that they and not the French or the English are really at the back of the language problem?

If we realize this the hate and the resentment would fade away and we would all pull together to have our Canada of 11 years ago when Canadians were free and happy with no need to separate or imagine hurts where in reality there are none.

DORIS BAGSHAWE,
1500 Chambers St.,
Victoria.

Short term solution to long term problem

I wish to make a reply to the anti-abortion letters published recently. I feel that they are not doing justice to such an important issue. It seems that they would rather condemn than understand abortion and the women involved.

Banning abortion would be like the doctor who attempts only to deal with the symptoms or results of a disease rather than discovering and treating the cause.

Abortion is a symptom of a much larger problem that lies within the complicated web of society. To merely condemn and leave the matter at that is unrealistic because there are no simple solutions to an obviously complex issue.

Abortion cannot be approached in an emotionally scattered manner. It must be studied methodically and objectively as well as realistically, for it is not realistic to suppose that a mere banning of legal abortions will stop the practice. Instead, women will seek dangerous illegal abortions and the toll of human suffering will be increased not terminated.

Those who would take up the anti-abortion stance would learn much if they were forced to share the trauma of an unwanted pregnancy.

Is it intelligent to turn your back on reality and punish the woman by forcing her to bear an unwanted child? How much longer can the anti-abortionists convince themselves that forcing the births of unwanted children will solve the issue? Theirs is only a short term solution to a long term problem.

KATHY MILLAR,
R.R. No. 3,
Duncan.

Union leader fits former description

In my letter to you Feb. 18, criticizing the unions for disrupting the lives of millions of innocent citizens by their continual strikes, I also mentioned that sad to relate, many of the most militant leaders seemed to be of Scottish origin.

Well, am I not correct in saying that the union president of the Pulp, Paper and Woodworkers of Canada, is one Angus Macphee, who appears to fit exactly into this category?

This union, the smallest of the three bargaining with the industry, is the only one rejecting the offer by the B.C. forest industry. It is also proving its militancy by setting up picket lines and shutting down plants where they do not represent the employees, with a total and callous disregard for the workers to be thrown out of a job! They are also threatening a province wide shutdown of the forest industry if their rejection is turned down.

Being so utterly dissatisfied and disgruntled it might well be a good idea if Angus Macphee returned to his native Scotland, and stopped abusing the many privileges and benefits so generously granted him by his adopted country!

MURIEL POWELL,
Cowichan Bay.

Ball tossed back to anti-abortionist

Without stating my position on anti-abortion, I wish to put a point before Gregory Burt's letter of July 15.

You use the phrase "Put your money where your mouth is" — this to pro-abortionists. I shall return the ball.

Would Mr. Burt put his tax money toward good, free day care for children of single parents of either sex while at work; or for needy mothers, not employed outside the home and whose husbands take little or no part in the care and upbringing of the children so that the mothers might have an occasional time away to be themselves to help their perspective; or, similarly, for the mothers of "problem" or retarded children; or, again, for biological mothers who are just not "born mothers" and require training and counselling?

You must be aware that there has been an increase in "problem" children (or perhaps it is a case of the situation surfacing); it becomes more difficult all the time to raise a family successfully. Wouldn't you agree?

You've heard the saying about "walking a mile in another man's moccasins before criticizing?" Please consider this also that the others in this case, although of both sexes, are more obviously women, the ones from whom much is expected and taken for granted, particularly with regards to family.

This half of the species is one about whom you know nothing and your understanding of the abortion issue is limited.

MINA WILSON,
1950 Bee St.,
Victoria.

No crisis on Cook

In watching the number of cars running up and down on Cook Street, most of them with only one passenger in them, it makes me think that very few of us are paying much attention to the energy crisis which is developing and which we are hearing so much about.

D. A. MOIR,
777 Cook St.,
Victoria.

Beyer called hyprocrite

Talk about the pot calling the kettle black! The colossal nerve of Hubert Beyer, suggesting that anyone who does not agree with him is a "bigot." My, that word is tossed around loosely.

Well Mr. Beyer, I call you a hypocrite, yes hypocrite, when I see you taking a stand and going to bat for the prevention of murder (oh, now there is a word) of Canadians in the womb or perhaps we could call them the silent minority, who cannot unlike the boat people appear on TV.

We could even say because they are not as cute as a baby seal these Canadians are tortured and dumped in garbage bags — distasteful isn't it? When this mass murder stops, perhaps we bigots and you hypocrites can get together and help clear up our neighbors' problems — until then "charity begins at home."

MRS. K. J. DOWNS,
1818 San Juan Ave.,
Victoria.

To be considered for publication in their entirety or in part, letters should be on subjects of general interest. All letters must be signed by the writer and inclusion of the writer's address also is required. Those with pen names or initials will not be accepted. Preference will be given those which are brief and to the point.

Civic Scene by Hubert Beyer

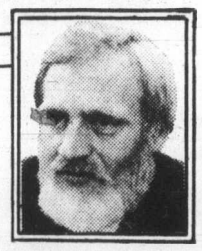

Hugh Curtis, the MLA for Saanich-and-the-Islands, has every right to speak out on the Royal Oak industrial park controversy.

But Hugh Curtis, the provincial secretary, should avoid using the weight of that office as a lever against the proposal.

True, Curtis has assured us that the outcome of the much-debated industrial park won't influence his decisions regarding requests from Saanich which are dealt with by the provincial secretary, but Saanich Mayor Mel Couvelier seems to think there might be a problem.

When Curtis phoned the *Colonist* on a recent Saturday afternoon to offer his views on the industrial park, the reporter on hand was mildly surprised. So were a lot of readers the next morning.

For years, the controversy has raised tempers in Saanich to a boiling point. The proposal was once shot down, then approved. In the end, it seemed that everybody was reasonably satisfied with the compromise.

THEN OUT OF THE BLUE comes Curtis' telephone call. After long and careful consideration and after re-reading all the correspondence, said the minister, he had come to the conclusion that the project should be scrapped.

Actually, Curtis has never been in favor of the plan. Last October, Couvelier told a group of people that the minister would do everything he could to prevent the industrial park from being built. Curtis had told him so, he said.

But Curtis never went public with his views until the other day, when all obstacles seemed to have been removed.

And the strangest reaction came from Couvelier. Instead of jumping up and down, charging the provincial government with interfering in municipal business, he just sat there and took it.

His excuse was that he didn't want to jeopardize other projects by starting a feud with Curtis. Saanich, he said, needed support from Curtis for a variety of other plans.

THAT DIDN'T SOUND VERY convincing. There is, however, another explanation for Couvelier's silence: He welcomed Curtis' statements.

Couvelier has not been too comfortable with the Royal Oak proposal either. He would have preferred another location, but he probably felt he had to bow to pressure from the pro-development faction on his council, good Social Crediters one and all, just like himself.

But if, by any chance, another good party follower, like Curtis, could throw cold water on the proposal, Couvelier would have it made. That's just speculation, mind you, but it makes sense.

What doesn't make sense is that Curtis waited until now to voice his objections. He should have done so long ago. He should have appeared at the public hearings, speaking his mind as a resident of Saanich and as MLA from the area.

But he didn't and he can be faulted on that score.

As for fears that Curtis would "retaliate" if Couvelier condemns his interference with municipal business, I believe they're unfounded.

BUT WHAT OF the minister's recommendation that Saanich council drop the Royal Oak industrial park plan and get on with other business?

Frankly, it should be ignored. Voicing his opinion at this late stage, the minister has no right to expect council to give it serious consideration.

The industrial park should be built at Royal Oak, as agreed to by council. The region needs an industrial park if it hopes to attract business to the Greater Victoria area, and Saanich can do with the additional revenue to offset high residential property taxes.

And Couvelier should stop using flimsy excuses for not telling Curtis that it's too late to change plans.

Reality shifts to semantics

Early in our lives we move from the world of reality into a world of semantics.

As we develop we become prone to accepting this semantic world as our reality and we become capable of creating a fantasy based on semantics which we are willing to accept as reality when it so suits us.

When communicating with another human, for instance, we use words to draw pictures. If the picture we wish to communicate tends to put us in a bad light we are inclined to choose our words carefully so as to obscure those details which we do not wish to draw attention to.

For example, in ridding ourselves of an unborn child we adopt words and phrases such as "abortion," "terminating the pregnancy," "removal of the fetus," etc., and just recently in your Opinion/Letters page one of your correspondents came up with " . . . sacrifice the conscious mind for the still unconscious."

For what it is worth, it is my feeling that unless the mother's life depends on it, there is no way we can justify an abortion under any circumstances. Even if the child is unwanted, there are thousands of couples willing to adopt it. Killing an unborn child is demeaning to all concerned.

ROBERT P. WARREN,
4058 Corners Pl.,
Victoria.

THURSDAY'S AGENDA

CITY HALL — THURSDAY, JULY 26, 1979 AT 7:30 P.M.

The following is a selection of items from the agenda:

Questions received from the public

Hearings
1. Mr. Terry Borsman, Market Square Tenants' Association — Free Shuttle Bus Service
2. Messrs. Bill Murphy and Jim Massey — Bus Stop, Richardson Street

Communications
Development Permit applications in respect of properties at 345 Cook Street, 641 Johnson Street, 603 Pandora Avenue, 825/827 Fort Street, 717 Fort Street.

Advisory Planning Commission
St. Ann's Academy;
Rezoning — 3080 Scott Street and 1605/1623 Hillside Avenue;
Rezoning — 612/618 Frances Street and 605/607 Speed Avenue;
Rezoning — 1161 Fort Street;
Rezoning — 1593 Bay Street;
Rezoning — 1100 Block, Pandora Avenue and Johnson Street;
Conversion to Rest Home — Class "B" — 347 Foul Bay Road

Reports of Committees

Group "A" (July 19)
Finance & Data Development (Alderman Glazier);
Downtown Economic Development, Tourism & Business Licensing (Alderman Tindall);
Fire Prevention Services, Emergency Measures, Energy Conservation & Personnel Relations (Alderman Ryan);
Recreational Facilities (Alderman Blencoe);
Legal & Intergovernment Relations (Mayor Young)

Group "B" (July 17)
Land Use Planning & Zoning, Land Management (Alderman Wright);
Public Works & Cultural Development (Alderman McKenzie);
Parks & Community Centres (Alderman Hayes);
Traffic & Highway Planning (Alderman McElroy)

Motions
Setting of Public Hearing to rezone property at 1321 Gladstone Avenue

Bylaws
For adoption
"Local Improvement (North Side of Kings Road) Bylaw";
"Trades Licence Bylaw, 1978, Amendment Bylaw (No. 9)"

Tenders/Proposals
Carnegie Library

FOLLOWING MEETING WILL BE HELD DURING THE NEXT WEEKS

Board of Variance	August 2
Group "B"	August 14
Group "A"	August 16
Traffic Subcommittee	August 22
Council	August 23

These selected Agenda items are published by City Council for your information. Full details of the Agenda are available from the Manager's Office, City Hall, 385-5711, local 206

The Daily Colonist.
Section Two Thursday, July 26, 1979 Page 11

'79 DODGE TRUCKS ... Designed for comfort built for action, styled for today!!
WILLE Dodge · Chrysler

Tzinquaw musical Aug. 4

Cowichans reviving native work

DUNCAN — Twenty-nine years after its initial astounding success in Vancouver, Victoria and around Vancouver Island, the Cowichan Indian Players are reviving the musical drama *Tzinquaw* as part of the Duncan-Cowichan Summer Festival Aug. 4-5.

Led by the indomitable Abel Joe, one of the few surviving members of the original 1950 cast, the players will again be following the same script and songs Joe set out for the late Frank Morrison in the late 1940s.

It was during that period that Morrison became fascinated by the haunting melodies and rhythms emanating from the longhouse two miles from his home near Duncan.

It took him nearly four years to gain the confidence of the Indians.

"Finally, through helping the Indians with their church music, I got Abel Joe to come to my home and sing Indian songs to me while I wrote down the nearest possible piano equivalents," Morrison wrote in the program for the first production of *Tzinquaw* at Cowichan high school.

"Back and forth he sang and I played these fragments together until our desire for authentic accuracy was satisfied. Even then, Abel would bring other Indian men at times to check on his own recordings. It was their own music; all I had done was write it down and make the piano sing it back to them."

Although Abel Joe, his late brother Dominic, and Michael Underwood Sr. helped Morrison put the music and lyrics on paper, the melodies and legends of *Tzinquaw* have been sung and told for many years, as part of the oral folklore of the Cowichan Indian Band.

The performance is predominantly in Halkomenum, the local dialect of Coast Salish, but English has been interlaced throughout the three acts to explain the plot progression.

Set on a clamshell beach in Cowichan Bay long before the arrival of the white man, the story unfolds as to how *Tzinquaw*, the Thunderbird, and *Quannis*, the Killer Whale, did battle in the waters of Cowichan Bay.

"*Quannis*, for many weeks, swam back and forth and to and fro in the quiet waters and by his evil spells drove all the fish away. Then came the months of fishing and there were no fish for the Indian people to catch.

"And the people grew weak from hunger. But so powerful were the evil spells of *Quannis* that not even the bravest men of the band were able to take the spear and rope and kill him.

"*Skeecullus*, the Thinker, sang to his people and told them the story of how the Old Chief Aye-ough-hoom had called the warriors from friendly bands to come to help the Cowichan people in their fight againt the whale."

Only eight of the original 21 players are alive today, seven of whom will join this summer's revival, which hopes, like its predecessor, to tour outside Duncan.

The 1950 production played in Duncan, Nanaimo and Port Alberni before going on to Victoria, New Westminster and Vancouver, a total of 18 nights.

"We weren't just acting," says Abel Joe in explaining at least one reason for the show's resounding success.

"We lived it. We wanted to see the Indians come back to what they were many years ago. We were very lucky we found some old-timers who remembered these legends.

"Every time I sing the prayer to the Thunderbird I'm also singing it to the Holy Spirit. Some people call *Tzinquaw* an opera. I don't think it is. You'll see it and see what you think of it."

Director Roberta Scotthorne is very enthusiastic about this year's production.

"I think it's just going to be something phenomenal," said the former artistic director of the January Players Theatre group and founder of the Cowichan Youth Music Theatre ensemble.

"The music is very powerful, strictly in keeping with the Indian style, but with a sensitive blend of modern theatrical technique."

Accompanying the singers and dancers will be Gilbert Munroe, a pianist who was formerly director of the music conservatory at Medicine Hat, Alta., and is to begin teaching at the Victoria Conservatory of Music this fall.

Tickets at $5 for adults, $3.50 for seniors and students, to the Duncan shows, both at 8 p.m. Aug. 4 and 5 in the 730-seat Cowichan Theatre in the Cowichan Community Centre, can be reserved by calling 748-5221.

Abel Joe was in the original cast of musical drama

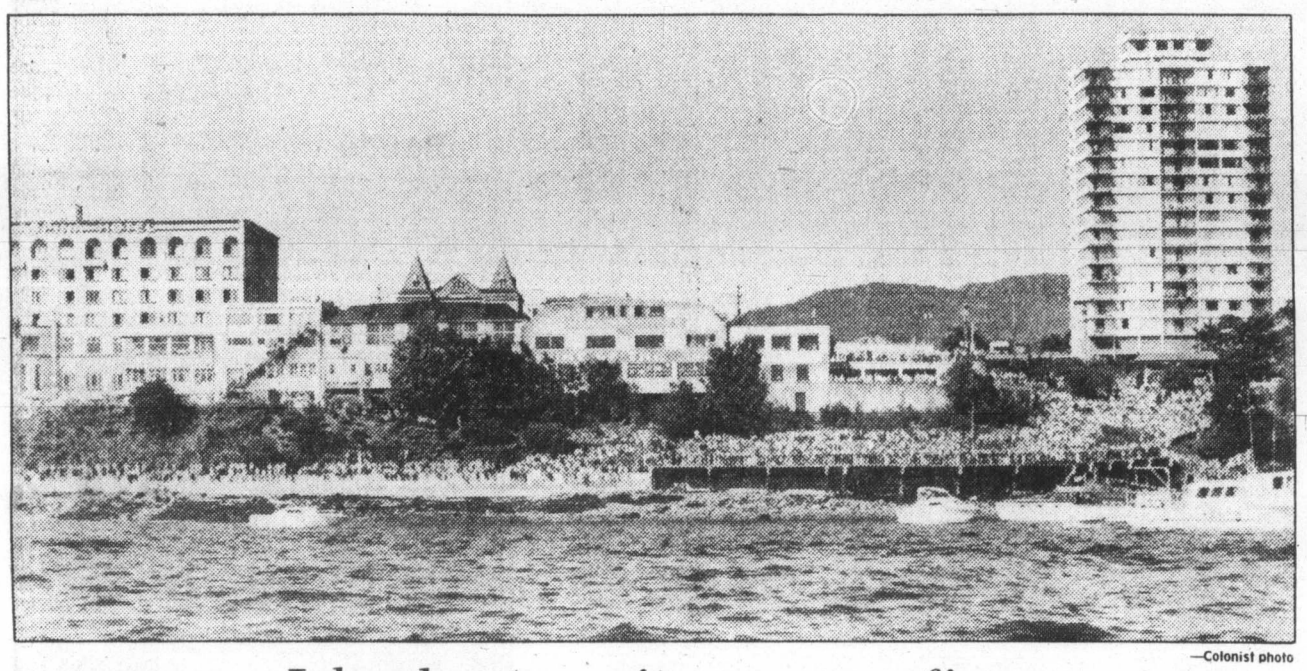

—Colonist photo

Island puts on its summer finery

Summertime is fun time and recent spell of finest Vancouver Island weather available has provided Nanaimo area with excellent opportunity for boating, fishing or just plain relaxing on district beaches. Typical sunny summer day finds number of boats cruising along Hub city waterfront with clean, white skyline providing a cheery background.

Extra staff eyed, too

Building-permit boost faces Nanaimo area

Colonist correspondent

NANAIMO — A request for an increase in the building inspection department staff and fees was up for discussion this week with the Nanaimo Region Board.

The planning committee, having previously discussed this request, recommended that the proposed 60-per-cent increase in building permit fees be approved, and that the district hire an additional building inspector on a part-time basis.

Director Norm Hobson voiced concern over whether a building inspector's time should be taken up with bylaw enforcement, and stated that perhaps there was a greater need for a bylaw enforcement officer than another building inspector.

Gordon Summers countered that the job description for a building inspector specifies that he must not only inspect building bylaws, but also administrate zoning bylaws.

The regional board accepted the planning commitee's recommendation to approve the fee increases in order to facilitate the hiring of an additional part-time building inspector.

The decision must have the final approval of the minister of municipal affairs.

Zoning bylaws involving the Parksville-Qualicum area and the K&R supermarket were also discussed by the regional board.

Bylaw 429 amends the Community 69 Regional Plan and will make K&R a legal entity. The supermarket, now in a rural zone, will be rezoned to commercial to accommodate the future development of a shopping centre.

Bylaw 395 is an amended version of Bylaw 55, and will introduce two new commercial zones and also redesignate the K&R parcel as a development permit area.

Development permits have been introduced to replace land-use contracts and are more highly specified, thus preventing developers from altering the density and designated use of a zone.

The regional board accepted planning director Peter Hoemberg's recommended dates for a public information meeting on Thursday, Aug. 9, at 7:30 p.m. at the Church of Ascension Hall in French Creek, followed by a public hearing Sept. 4, at 7:30 in the same location.

The date of the public hearing could be used for a second public information meeting if it would be useful, in which case the public hearing would be rescheduled.

The Frank Crane Arena came before the board on two counts in the report of the parks and recreation committee.

It was noted that the Nanaimo Clippers junior hockey club is suffering increasing financial losses due to rising costs and a marked lack of interest in junior hockey in Canada.

The Clippers want to offset their losses by lowering their rental fee of the arena and increasing their percentage of the gate receipts.

The board decided to hold a special meeting with the Nanaimo Clippers to discuss the possible alteration of the financial arrangements.

It seems that the arena's ceiling is losing its paint, which is rapidly deteriorating and flaking off down to the ice and bleachers below.

Water-blasting the old paint off seems to be the answer, and it's a matter of some urgency that must be dealt with before the ice goes back in.

Price quotations are being received from paint contracting firms.

Director Anton Kruyt quipped that perhaps the Nanaimo Clippers should negotiate with the Parksville Arena, where they can probably get a better deal and won't have to contend with a flakey ceiling.

The Nanoose Co-ordinating Society hopes to have the support and endorsement of the regional board in its efforts to facilitate a land exchange to create the necessary grounds for a proposed Nanoose Recreation-Community Centre.

During the course of discussion, the accuracy of the present classification of the land was questioned, and the board chose to defer the matter until an on-site inspection could confirm the land classification.

After completing the agenda, the board decided to hold an in-camera session concerning a So You Think You're Tough event at the Bevan Park Arena.

It seems that the legality of the amateur fights was questioned and legal action has been threatened.

After the in-camera meeting, the board announced that in view of the very short notice and according to advice from Sproule and Associates, the administrator acted correcty in allowing the event to proceed.

Going to bat for boat people

Refugee aid in high gear

DUNCAN — Committees have been formed in both Ladysmith and Mill Bay to see what can be done about aiding some of the Vietnamese refugees.

The Outreach Committee formed by the Shawnigan-Mill Bay United Church has signed preliminary sponsorship forms with federal immigration authorities and a committee formed following a meeting at Ladysmith United Church Hall is currently canvassing the community for the support needed to also sponsor some refugees.

The efforts are aimed at helping at least a few of the boat people leaving Vietnam in droves to start new lives in Canada.

Outreach Committee members say community response to their efforts, which began one month ago, has been encouraging.

A trust fund has been set up to handle donations and people wishing to contribute toward aiding the refugees can mail cheques or money orders to the Outreach Committee, in care of Rev. Ron Attwell, Box 12, Mill Bay, V0R 2P0.

The committee is expecting one Vietnamese family to arrive as early as six weeks from now, after the family's offer of sponsorship is processed.

One of the immediate needs of the committee is a vacant house the family could live in for a few months after its arrival.

Household goods, furnishings and clothes are also being sought by members.

Anyone wishing to donate goods can contact Rev. Attwell at 743-4652 or Mabel Rodger at 743-9301.

Sponsorship of refugees by groups of persons has been established following changes in immigration laws which allow refugees over and above the government's 1979 quota of 8,000 from Southeast Asia to enter the country, providing the sponsoring group guarantees to support them for a year.

The meeting to form a sponsoring group at Ladysmith was attended by persons from six different churches, said organizer Rev. Jim Manly.

They plan to go ahead with a program to aid the refugees and have delegated a treasurer to handle any funds people wish to donate. Contributions can be mailed to Lois Wood, Box 1093, Ladysmith, V0R 2E0.

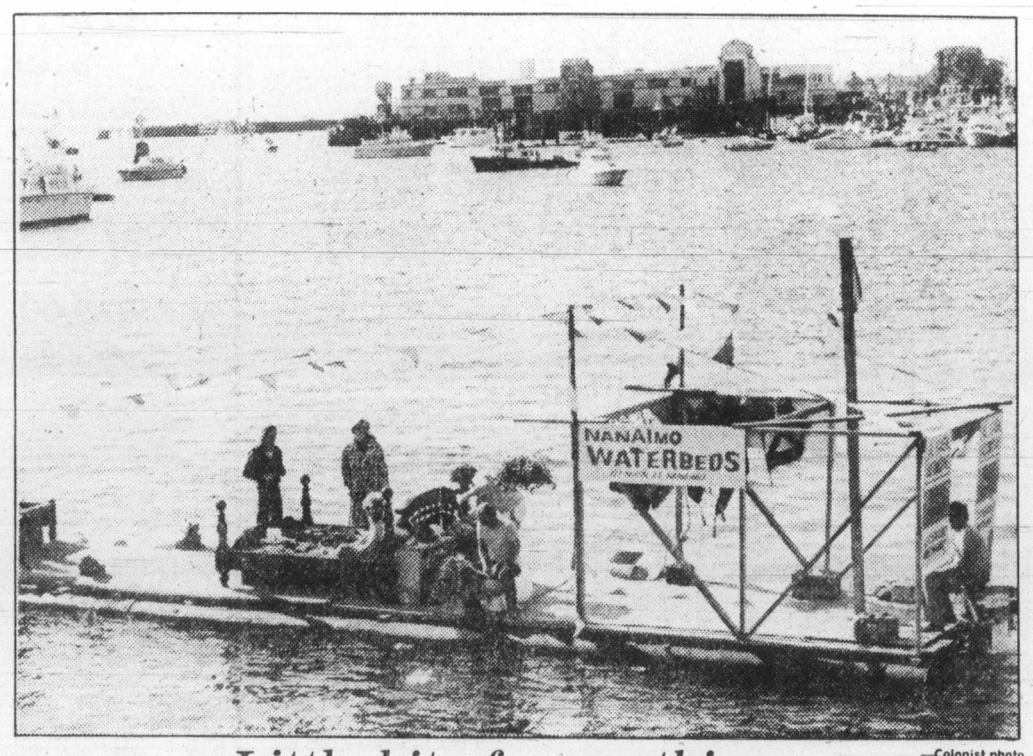

—Colonist photo

Little bit of everything

International bathtub race held in Nanaimo during weekend provided plenty of competitive thrills but wasn't the only attraction of busy weekend by long shot. There were many other attractions and sidelights, some on land and others, such as this one, on water. It will take Nanaimo a whole year to recover from it all, just in time for championship No. 14 next summer.

Paddle race with tubes

DUNCAN — An Up the Creek tube race on the Cowichan River Aug. 4 from the Trans-Canada Highway bridge upstream to the railway bridge will be one of the early highlights of the Duncan-Cowichan Summer Festival.

Lieutenant-Governor Henry Bell-Irving will be arriving in time to watch the antics of contestants paddling for the $100 first prize, but will not be attending the parade earlier in the day, as was previously reported.

The race is open to a limited number of contestants and the festival committee and Super-Valu provide T-shirts, tubes and the prize money.

Contestants are required to come up with two paddles and two bodies which will then paddle, push or pull (no rolling) for the fastest time.

In the event of a tie, a grudge match will be held between the two winners.

There will also be many consolation prizes for best costumes, best sports and slowest time covering the approximately 500-metre-long course. Practice sessions will be held between 10 a.m. and noon on Saturday, the day of the event.

No-nos listed

NANAIMO — Vibeke Sandberg, Nanaimo's contact person for W.A.R.P., We're Against Rising Prices, has compiled this week's boycott list of unreasonably priced food items.

For the week of July 25-Aug. 1, the following eight items are off-limits to W.A.R.P. supporters: Beef over $3 per pound, cauliflower, imported tomatoes, citrus fruits, spices in 40-50-gram containers, raisins, packaged cold cuts and bagged candy.

W.A.R.P. is a nationwide boycott organization with a membership exceeding 60,000.

FOLLOWING THE BOUNCING BALL, are seven sets of eyes (eight counting the referee) during goalmouth action Wednesday night at Memorial Arena. The goalkeeper is Coquitlam's Greg Thomas while spread across the crease are Wayne McAuley (14) of the Adanacs, Bob Cool (3) and Kevin Alexander (26) of the Shamrocks, and Ray Mattinson (12) and Dave Durrante (10) of Coquitlam with Shamrocks' Rick Baker (17) in the background. The clubs played to a 17-17 overtime tie. *Colonist* photo by Alex Barta.

Rocks battle to draw with pesky Adanacs

BY STAN COOPER

They didn't often look the part Wednesday but Victoria Shamrocks came through when it counted and nabbed sole possession of first place in the Western Lacrosse Association.

Outplayed for most of the game by the spirited Coquitlam Adanacs, Shamrocks hung on for a 17-17 overtime tie before about 1,000 fans at Memorial Arena and moved into a one-point lead over New Westminster Salmonbellies.

Shamrocks, winless in three games, held the lead on only three occasions, the last time for most of the 10 minutes of extra time on a goal by Steve Buckley. But a breakaway goal by Ray Mattinson at 6:14, his third scoring shot of the game, allowed the Adanacs to escape with a point.

A last-minute penalty to Art Talson gave the Shamrocks a man advantage for the final 55 seconds but goalkeeper John Lewis stood firm and the Adanacs were able to run out the clock.

Shamrocks, who held an 8-7 lead after one period, appeared to have the game won when Kevin Alexander took a floor-length pass from Larry Bell to move ahead 16-15 with 29 seconds remaining but crafty veteran Dave Durante sent the game into extra time with a fine underhand shot at 19:54, his third goal of the game.

Durante had started the Adanac charge by scoring at four seconds of the first period, taking a loose ball from centre and beating Scott Marshall for the quickest opening goal here in some time.

Mark Valastin, Mat Aitken and the flashy Dan Wilson contributed two goals each for the Adanacs, 12-10 leaders after two periods, and Jim Aitchison, Wayne McAuley, Jon Caviglia, Mark Tuura and Tim Kelly added the others.

Bob Cool and junior-recruit Jim Boyd scored three goals each for Victoria, Alexander, Buckley, Jim Lynch, Rick Baker and Dan Green scored two apiece and Bill Marechek completed the scoring.

Coquitlam netminders Lewis and Greg Thomas teamed for 48 saves while Marshall, who was lifted after allowing three goals on the first five shots, and veteran Larry Smeltzer blocked 54 drives. Smeltzer, who also drew three assists, got off to a shaky start but made 27 saves in the second period and 14 more in the third to keep his club in range. Shamrocks outshot Coquitlam 6-4 in overtime.

SHORTSHOTS — Shamrocks withdrew a protest of Tuesday's game in Vancouver against the Burrards when an exhaustive search of the penalty time sheets showed the officials correct in their judgment of a third-period penalty to Vancouver. Shamrock-manager **Leon Hall** said there was a mixup between the referees and penalty box over an expired penalty to a Burrard player but added the Shamrocks were satisfied with the explanation and withdrew the protest...Burrards won the game 16-14...Shamrocks travel to **Nanaimo** Friday night for a regularly-scheduled game plus the 12:26 remaining from a game postponed in late May when a referee was injured and required hospital treatment... Shamrocks wind up league play with games in **Coquitlam** on Monday and here Wednesday against **Nanaimo**.

	W	L	T	F	A	Pts
Victoria	16	8	2	326	270	34
New West	16	10	1	355	327	33
Coquitlam	14	11	1	360	332	29
Vancouver	10	17	0	336	395	20
Nanaimo	7	17	2	261	314	16

Next game: Tonight — Vancouver at New Westminster.

Jones leads Mariners to first Baltimore win

Ruppert Jones drove in three runs, two during a three-run seventh-inning outburst which gave Seattle Mariners a 5-4 victory and snapped the seven-game winning streak of Baltimore Orioles in American League baseball Wednesday night.

The loss, coupled with Boston's 16-4 triumph over Oakland, reduced Baltimore's lead over the Red Sox to four games in the East.

The Mariners, who had lost their 14 previous starts in Memorial Stadium since joining the league in 1977, staged their winning rally before rain forced a 63-minute delay.

Sammy Stewart, 6-4, who replaced starter Dave Ford at the start of the inning, yielded a leadoff single to Bob Stinson as the rain began and then walked Larry Milbourne.

The two-base hit by Jones, who also had a run-scoring double in the fifth, gave the Mariners a 4-3 lead and finished Stewart. Bruce Bochte then singled off Tippy Martinez to score Jones, and time was called.

Elsewhere around the American League, California fireballer Nolan Ryan suffered an injury to his pitching arm after delivering a pitch to Reggie Jackson in the second inning against New York Yankees.

Ryan, 12-7, who shares the major league record of four career no-hitters, gingerly fingered his right elbow after Jackson foul-tipped a 0-2 pitch. He threw two practice pitches but shook his head that he was unable to continue and walked off the mound. He was replaced by Ralph Botting.

Ryan dressed and left the park to catch a flight back to California, where he was scheduled to be x-rayed today by Dr. Robert Kerland, the team's medical director.

Botting got credit for the Angels' 9-5 triumph.

In other games, Chicago White Sox downed Kansas City Royals 6-2; Rick Waits and Cleveland Indians blanked Minnesota Twins 2-0; Toronto Blue Jays upended Texas Rangers 8-3; and Detroit Tigers bombed Milwaukee Brewers 11-2.

In the National League, Johnny Bench slammed two home runs as Cincinnati Reds edged Pittsburgh Pirates 6-5. Bench was batting fourth in place of George Foster, who has been placed on the 15-day disabled list with a leg injury.

★ ★ ★

AMERICAN LEAGUE

East	W	L	Pct.	GBL
Baltimore	66	33	.667	—
Boston	60	35	.632	4
Milwaukee	60	40	.600	6½
New York	54	45	.545	12
Detroit	49	48	.505	16
Cleveland	46	52	.469	19½
Toronto	30	70	.300	36½
West				
California	58	43	.574	—
Minnesota	53	44	.546	3
Texas	53	45	.541	3½
Kansas City	48	50	.490	8½
Chicago	46	53	.465	11
Seattle	43	59	.422	15½
Oakland	26	75	.257	32

Today's Games

California at New York
Oakland at Boston
Cleveland at Minnesota
Seattle at Baltimore N
Texas at Toronto N
Milwaukee at Detroit N
Kansas City at Chicago N

California 031 000 041— 9 11 0
New York 000 010 040— 5 9 3
Ryan, Botting (1-0) (2), Clear (7) and Downing; John (13-6), Clay (3), Hood (8), Burris (8) and Narron. **HR**: NY — Spencer (11).

Kansas City 000 010 010— 2 2 5
Chicago 001 000 14x— 6 8 1
Splittorff (10-10), Quinsberry (8), Hrabosky (8), Busby (8) and Porter; Wortham (11-9) and Colbern.

Cleveland 100 000 100— 2 7 0
Minnesota 000 000 000— 0 2 0
Waits (10-9) and Hassey; Goltz (9-7) and Borgmann. **HR**: Cle — Norris (3).

Texas 100 010 010— 3 9 0
Toronto 310 000 13x— 8 8 1
Johnson (4-12), Darwin (7), Lyle (8) and Sundberg; Stieb (3-1), Buskey (8) and Cerone. **HRs**: Tex — Putnam (13); Tor — Velez (10), Bosetti (6).

Oakland 012 001 000— 4 10 0
Boston 530 006 20x—16 16 0
Kingman (1-3), Todd (3), Minetto (6) and Newman, Heath (6); Torrez (10-6), Finch (8) and Fisk, Allenson (7). **HRs**: Oak — Revering (8); Bos — Rice 2 (24), Fisk (5).

Milwaukee 000 002 000— 2 5 0
Detroit 001 100 27x—11 16 0
Slaton (10-5), Augustine (7), Cleveland (8) and Moore; Morris (9-5), Hiller (9) and Parrish. **HR**: Det — Greene (1), Parrish (13), Wockenfuss (8), Summers (10); Mil — Cooper (14).

Seattle 100 010 300— 5 8 0
Baltimore 003 000 100— 4 10 1
Parrott (8-7), McLaughlin (7) and Stinson; Ford, Stewart (6-4) (7), T.Martinez (7) and Dempsy.

NATIONAL LEAGUE

East	W	L	Pct.	GBL
Montreal	54	39	.581	—
Pittsburgh	53	42	.558	2
Chicago	52	42	.553	2½
Philadelphia	52	46	.531	4½
St. Louis	46	47	.495	8
New York	40	53	.430	14
West				
Houston	58	44	.569	—
Cincinnati	53	49	.520	5
San Francisco	48	53	.475	9½
San Diego	47	56	.456	11½
Atlanta	42	58	.420	15
Los Angeles	42	58	.420	15

Tonight's Games

Cincinnati at Pittsburgh
Chicago at New York
Atlanta at St. Louis
Los Angeles at Houston
San Francisco at San Diego

Cincinnati 202 000 010 1— 6 10 2
Pittsburgh 010 130 000 0— 5 14 0
Seaver, Tomlin (7), Bair (6-5) (9) and Bench; Candelaria, Tekulve (3-6) (9) and Ott. **HRs**: Cin — Morgan (6), Bench 2 (10); Pgh — Milner (10).

New York 010 110 000— 3 8 0
San Francisco 000 000 000— 0 6 3
Swan (9-9) and Stearns; Knepper (7-5), Griffin (7), Halicki (9) and Littlejohn. **HR**: NY — Youngblood (13).

Philadelphia 400 000 004— 8 8 1
Los Angeles 206 104 03x—16 15 0
Ruthven (7-5), Eastwick (3), Bird (4), Reed (6), Saucier (8) and Rader; Sutcliffe (9-8), Patterson (9) and Yeager. **HRs**: Pha — Schmidt (35); LA — Cey (19), Ferguson (13).

Chicago 000 100 030— 4 5 2
Houston 211 001 10x— 6 12 1
Reuschel (9-7), Hernandez (6), Tidrow (8) and Blackwell; Richard (8-11), Sambito (8) and Ashby.

Atlanta 000 003 820—13 17 3
St. Louis 012 010 000— 4 10 2
Matula, McLaughlin (3-1) (6) and Nolan; Denny, Frazier (1-2) (7), Lahoud (7), McEnaney (8), Thomas (9) and Simmons, Kennedy (9).

Montreal 000 030 102— 6 14 1
San Diego 400 010 000— 5 6 2
B.Lee, Bahnsen (5), May (5-0) (7), Sosa (9) and Dyer; Shirley, M.Lee (8), Owchinko (4-7) (8), Rasmussen (9) and Kendall.

PACIFIC COAST LEAGUE

Albuquerque 000 000 010— 1 7 0
Vancouver 000 511 00x— 7 8 1
Power 5-2, Hughes (5), Williams (6), Keefe (7) and Sciocia; Keeton 12-9 and Yost. **HRs**: Van — James 8. A: 1,181.

Riders 20-3 at half-time but lose to Ti-Cats 20-24

REGINA (CP) — Hamilton Tiger-Cats, who could muster only seven points in the first three quarters, exploded for 17 in the fourth to beat Saskatchewan Roughriders 24-20 in a Canadian Football League interlocking game Wednesday night.

The Roughriders, who had led by 17 points in the first quarter and were ahead by 13 going into the final 15 minutes, made a desperate attempt to save face but it was snuffed out when Hamilton's Zac Henderson made an end-zone interception with 14 seconds left.

Neil Lumsden was the final hero in the battle of CFL also-rans, scoring Hamilton's first touchdown on a one-yard run, and kicking 29, 32 and 11-yard field goalsand two converts and a single.

Quarterback Dave Marler's two-yard run produced the other touchdown as the Eastern Conference Tiger-Ces picked up their first victory in three schedule games.

Mike Strickland created short-lived visions of victory for the Roughriders with two first-quarter touctdowns, the first on a two-yard run and the second on a 19-yard pass from quarterback Tom Clements. Bob Macoritti converted both and kicked field goals of 17 and 37 yards to sustain Saskatchewan hopes of a victory after two crushing Western Conference defeats.

Backup-quarterback Larry Dick moved the Roughriders down to the Hamilton 11-yard line in the dying seconds of the game, but Saskatchewan's hopes of recovery were dashed by Henderson.

First Quarter
Sask — TD Strickland 2 run (Macoritti convert) 4:21
Sask — TD Strickland 19 pass from Clements (Macoritti convert) 10:29
Sask — FG Macoritti 17 12:28
Second Quarter
Ham — FG Lumsden 29 8.45
Sask — FG Macoritti 37 13:55
Third Quarter
Ham — single Lumsden 15 3:01
Ham — FG Lumsden 32 7:18
Fourth Quarter
Ham — TD Lumsden 1 run (Lumsden convert) 8:27
Ham — TD Marler 2 run (Lumsden convert) 10:51
Ham — FG Lumsden 11 13:23

Hamilton	0	3	4	17—24
Saskatchewan	17	3	0	0—20

Attendance: — 19,759

	Ham	Sask
First downs	19	17
Yards rushing	210	141
Yards passing	145	128
Net offence	314	269
Passes made-tried	10-20	14-26
Interceptions	5	2
Punts-average	9-44.2	6-44.1
Fumbles-lost	1-1	1-1
Penalties-yards	10-89	7-60

Net offence is yards passing plus yards rushing, minus team losses such as yards lost on broken plays.

Individual

Rushing: Hamilton, Rowland 27-177, Reid 5-25. Saskatchewan, Strickland 16-103, Clements 4-26.

Receiving: Hamilton, Smith 3-49, Skolrood 1-32. Saskatchewan, Mazurak 4-37, Strickland 4-32.

Passing: Hamilton, Marler, 10-20, 145 yds, 2 intercept. Saskatchewan, Clements 8-17, 76 yds., 3 intercept, Dick, 6-9, 52 yds., 2 intercept.

★ ★ ★

Western Conference

	G	W	L	T	F	A	P
B.C.	3	3	0	0	72	32	6
Edmonton	2	2	0	0	80	30	4
Calgary	2	2	0	0	54	14	4
Sask	3	0	3	0	44	104	0
Winnipeg	3	0	3	0	35	82	0
Eastern Conference							
Ottawa	2	2	0	0	61	21	4
Hamilton	3	1	2	0	54	68	2
Toronto	3	1	2	0	29	53	2
Montreal	3	1	2	0	28	53	2

NEXT GAMES — Tuesday: Toronto at Ottawa; Calgary at Edmonton; Saskatchewan at B.C.

Argo fans frisked for flasks

TORONTO (CP) — People who are angry because they've been searched before they can get into Toronto Argonauts Canadian Football League games can blame the club, Metropolitan Toronto police said Wednesday.

Deputy Chief Jack Ackroyd said the club and the Exhibition Stadium authorities insist on enforcement of a recently-passed municipal bylaw which prohibits bottles or containers of any kind being taken into the stadium.

As a result, the Argos are paying for six Metro policemen to stand at the gates and watch for suspicious bulges in men's pockets and ask women to open their purses.

Supt. Ken Schultz of 14 Division said the searches are not in vain because Tuesday night 132 fans dumped their liquor into 45-gallon drums at the gate. Another 186 opted to return their bottles to cars before entering.

But despite the checks police still laid 35 liquor charges at the game.

Third-quarter major gives Stamps victory

MONTREAL (CP) — A 22-yard pass from quarterback John Hufnagel to wide receiver Tom Forzani at 6:29 of the third quarter was the only major scored Wednesday night as Calgary Stampeders defeated Montreal Alouettes 19-7 in a Canadian Football League interlocking game played before 51,237 fans.

Hufnagel replaced starter Ken Johnson to begin the second half with the Stampeders trailing 6-2.

The remainder of the scoring for the Western club was accounted for by the kicking of J. T. Hay and Mike McTague.

Hay kicked three field goals, converted the touchdown and added singles on two other attempts which went wide. He hit from distances of 46, 23 and 40 yards and added singles of 46 and 68 yards on his wide attempts. McTague scored the only point of the first quarter with his 50-yard single.

The best the Alouettes could do, despite using three quarterbacks—Joe Barnes, Gerry Dattilio and Ron Calcagni—was a pair of second-quarter field goals of 40 and 26 yards by Don Sweet and 44-yard single by Wally Buono in the third quarter.

The victory was the second in as many starts for the Stamps and left them tied for second place in the West with Edmonton Eskimos. The two trail British Columbia Lions by two points.

The Alouettes now have won one of three games and are locked in second place in the Eastern Conference with Toronto Argonauts, two points behind Ottawa Rough Riders.

The game marked the debut of linebacker Tom Cousineau in a Montreal uniform. The Ohio State University All-American had been the No. 1 draft choice in the National Football League when selected by Buffalo Bills.

He signed a multi-year contract with the Als last week.

While Cousineau was moved out of his left linebacker's spot by coach Joe Scannella for second down and obvious passing plays by the Stamps, he performed adequately and was credited with several tackles, especially in the first half.

★ ★ ★

CALGARY 19, MONTREAL 7

First Quarter
Cal-Single McTague 50 6:20
Second Quarter
Mtl—FG Sweet 40 10:06
Cal—Single Hay 46 12:44
Mtl—FG Sweet 26 15:00
Third Quarter
Cal—FG Hay 23 2:13
Cal—TD Forzani 22 pass from Hufnagel (Hay convert) 6:29
Mtl—Single Buono 44 12:07
Fourth Quarter
Cal—FG Hay 43 0:21
Cal—Single Hay 68 5:54
Cal—FG Hay 40 14:34

Calgary	1	1	10	7—19
Montreal	0	6	1	0—7

Attendance: 51,237

	Cal	Mtl
First downs	16	13
Yards rushing	144	95
Yards passing	134	109
Net offence	245	172
Passes made-tried	9-20	9-24
Interceptions by	3	2
Punts-average	9-45	10-42
Fumbles-lost	2-1	2-2
Penalties-yards	9-65	11-74

Net offence is yards passing, plus yards rushing, minus team losses such as yards lost on broken plays.

Individual

Rushing: Calgary, Sykes 21-94, Crump 4-39; Montreal, Green 15-61, O'Leary 6-34.

Receiving: Calgary, Armstead, 2-50, Crump 3-28; Montreal, Smith 3-41, McMann 3-41.

Passing: Calgary, Johnson, 5-11, 84 yds, Hufnagel, 4-9, 50 yards, 2 intercepts; Montreal, Barnes 6-11, 74 yds, no intercepts, Dattilio, 3-12, 35 yds, 2 intercepts, Calcagni, 0-1, 1 intercept.

Whymark goal wins for Caps

Striker Trevor Whymark's eighth goal of the season in the 74th minute gave Vancouver Whitecaps a 1-0 victory over Tulsa Roughnecks in a North American Soccer League game Wednesday night.

The victory, before Empire Stadium 21,196 fans, moves Vancouver 15 points ahead of Los Angeles Aztecs in the race for first place in the Western Division of the National Conference.

Whymark's goal, in a contest which featured close marking by both sides, came off a rebound on a shot by Vancouver defender Bob Bolitho.

Whymark went around one defender and beat goalkeeper Jack Brand, still scrambling to his feet after stopping the 30-yard bullet by Bolitho. Bolitho was sent into the clear by winger Carl Valentine.

The goal came two minutes after Alan Ball had put Valentine through between two defenders. Valentine scored on the play but was called offside. Vancouver goalkeeper Phil Parkes had to make only one first-half save to record his second consecutive shutout and his fifth of the season.

Parkes was given strong support by his back line, especially by central defender Peter Daniel, who swept many dangerous balls out of the penalty area.

The tight marking was evidenced by 42 fouls called in the match, 26 to Tulsa, by referee Paul Avis, who also issued yellow cards to Roger Davies and Terry Darracott of Tulsa and Willie Johnston of Vancouver.

Tulsa, which lost 2-1 at home earlier in the season to Vancouver in a game replayed because of a tornado, seemed content to defend rather than give Vancouver too many chances as the Whitecaps had only 11 shots in the game, five in the first half.

In the second half, the Roughnecks failed to get any direct shots on Parkes but the Vancouver goalie had to snare several high crosses away from Tulsa attackers.

Other scores:

Edmonton 4 Dallas 0
Atlanta 2 Houston 1
Philadelphia 4 Toronto 1
San Jose 3 Chicago 2
New York 4 Minnesota 1
Fort Lauderdale 6 California 3

Additional sport P. 16, 17, 19 to 22

Today's menu

HARNESS RACING

5:20 p.m. — Parade to post, Sandown Raceway.

BASEBALL

6:30 p.m. — Victoria Senior Amateur League: Lumberworld vs. Cosmopolitans, Lambrick Park.

SOFTBALL

6:30 p.m. — Victoria Senior Women's League: Esquimalt Combos vs. Butler Bros.; Pirates vs. Strathcona Stingers, Hyacinth Park.

6:30 p.m. — Heywood Men's League: Mears Realty vs. Remco Office Systems, Heywood Avenue Park.

6:45 p.m. — Stuffy McGinnis Men's League: Elks-Athletics vs. Tally-Ho; Strandlund Bros. vs. Seaboard Construction, Central Park.

6:45 p.m. — Macdonald Men's League: Strathcona Hotel vs. Mayfair Insurance; Trafalgar Legion vs. The Saints, Macdonald Park.

Triangle earns district crown

Triangle Little Leaguers earned a trip to Prince George Wednesday.

Darren Murdoch went the distance and scattered five hits as Triangle downed Esquimalt 6-1 in the District Little League baseball championships at Hampton Park.

It was the second straight win over Esquimalt for Triangle which had lost 3-2 to the same club earlier in the six-team, double-knockout tournament.

Errors helped Triangle post a 19-1 thumping Tuesday and they contributed to be Esquimalt's downfall Wednesday.

The big inning was the second when all five Triangle runs came after two were out. Scott Coulter led off with a walk but things were looking good for Esquimalt when Scott Swagar struck out the next two batters.

A pair of errors kept Triangle alive and a single by Vince Smythe, a double by Mike Croonan and a single by Dan Ruttan brought home the runs.

Murdoch struck out seven and walked six in picking up the win while Swagar struck out nine and walked four.

Esquimalt's run came in the fifth inning when Swagar walked and Tony Parks and Don Mowat singled.

Triangle now travels to the B.C. championships which open Saturday at Prince George.

Esquimalt	000 010—	1	5	4
Triangle	150 00x—	6	5	1

Scott Swagar and Don Mowat; Darren Murdoch and Scott Coulter.

Mussels edged out

BELLINGHAM — John Candiotti and Victoria Mussels were nickeled and dimed to death by Bellingham Mariners Wednesday night and finally dropped a 3-2 decision in Northwest League baseball.

Righthander Candiotti allowed just five hits, all but one to the infield, but took his first loss of the season.

Reliever Bill Martin got the win in the ninth inning, when Mariners' Mike Codiroli beat out an infield shot, then advanced on a wild pitch and a grounder.

Codiroli scored when, after another grounder, Mussel catcher Gary Ledbetter dropped a throw to the plate.

Enrique Diaz's line single and a balk gave Bellingham two runs in the eighth inning, tying the score 2-2.

Victoria	101 000 000—	2	8	1
Bellingham	000 000 021—	3	5	2

John Candiotti (1-1) and Gary Ledbetter; Rick Nauman, Kevin Staiger (7), Bill Martin (W) (9) and Chris Henry.

ATTENTION: ALL HOCKEY COACHES

The Victoria-Esquimalt Minor Hockey Assoc. is accepting applications for REP. and HOUSE hockey coaching positions. If you are interested, please contact:

Warren Sanderson 383-4865 or
Ron Warder 385-3115
by the following dates:

REP COACHES — JULY 28 | HOUSE COACHES — AUG. 15

AUTO RACES

PRESENTED BY
LUMBERWORLD
YOUR HOME IMPROVEMENT CENTRE

SAT. JULY 21
16th ANNUAL STRAWBERRY CUP RACE
For Super Modifieds and Sprint Cars

- TROPHY DASHES
- HEAT RACES

50 LAP FEATURE
"PLUS" COMPLETE JALOPY RACE PROGRAM

Gates Open 6 p.m.
Time Trials 7 p.m.
Racing 8 p.m.

Adults $4.50
Students and O.A.P. $2.50
Children 6-12 $1.75

WESTERN The Action SPEEDWAY

Boy injured during ride at city's go-cart track

Tougher safety standards for young go-carters at Fun City have been urged in the wake of a recent accident which left an eight-year-old Saanich boy with a ruptured spleen.

Hughie Adamson of 486 Culduthel is still in Royal Jubilee Hospital as a result of an accident July 8 when the go-cart in which he was riding with his 16-year-old babysitter crahed into an abutment near the pit area.

Lorne Magee, the boy's former stepfather, was highly critical of what he said were "inadequate safety standards" at the track when he related details of the incident Tuesday.

"They let young kids get in those vehicles without any protection at all; no helmet, no seatbelt, no padding—no protection whatsover. Yet all I hear on the radio is Fun City giving away free tickets to this so-called amusement centre."

Magee said "something apparently happened to the steering or the brakes to cause the crash."

he said he could only surmize that possibly Hughie was steering and the babysitter, Candice Knight, was operating the gas and brakes.

Since having his spleen removed, Hughie had developed an infected pancreas and suffered three seizures, he said.

'The boy, he said, had been active in lacrosse and "if he had not been in such good physical condition I doubt he would have survived all he's been through."

Fun city owner Douglas Webb said the ride operator was satisfied the babysitter was a "responsible person" and that was the only reason the boy was allowed in the go-cart.

Children under 10 must be accompanied by a responsible adult on the go-carts, Webb explained.

"She (Miss Knight) obviously allowed him to operate the go-cart, that is a no-no," he said.

Webb blamed the seriousness of the injury on the fact that the girl did not have her feet braced at time of impact. He said this resulted in her being thrown against the youngster and he being squashed between her and the steering wheel.

Webb said a well-meaning adult who removed the injured boy from the vehicle before the arrival of a track first-aid attendant "probably did more harm than good."

He said he did not know whose foot was on the brake or the pedal, "but the girl was responsible for ensuring the young boy did not operate the go-cart."

No safety equipment was required for the vehicles, which have a maximum speed of 15 miles an hour, and the go-carts had all passed inspection and declared safe, Webb said.

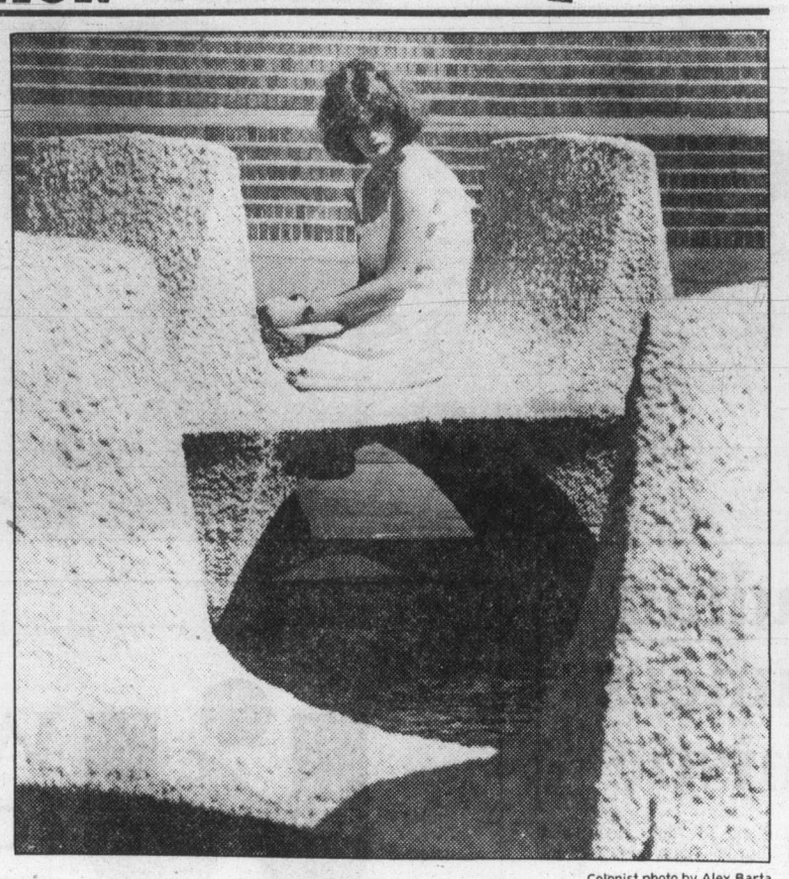

—Colonist photo by Alex Barta

Lunchtime cooler

Like a rose among concrete thorns, Gail Mecredy basks in sunshine by Centennial Square fountain during her lunch break Tuesday. Gail and many Victoria area residents have been enjoying gorgeous sunny skies and warm temperatures. Forecast calls for more of same through weekend.

auctions • appraisals
AUCTION EVERY FRIDAY NIGHT
Kilshaw's OF VICTORIA
six generations

AUCTION
Estate and Consigned
FURNISHINGS
FRIDAY 7 P.M.
MODERN CHESTERFIELDS AND HIDE-A-BEDS
BEDROOM STES.
8-PCE. KNECHTEL DINING
NEW LOVESEAT
ROYAL CROWN DERBY "MIKADO" TEA AND DINNER SERVICES
CHESTS, DRESSERS, DINETTES, REFRIGERATORS
OFFICE DESK
CASH REGISTER
ELEC. TYPEWRITERS. Etc.
CLEARANCE 30 BICYCLES
For the City of Victoria
For your sale or cash guaranteed appraisal call
KILSHAWS
1115 FORT ST. 384-6441

LLOYD, DEBECK & PARTNERS LTD.
Trustees, Receivers, Liquidators
208-435 Trunk Road, Duncan, B.C.
will be conducting a bankruptcy sale of
PHOTOGRAPHIC EQUIPMENT & SUPPLIES
35mm. Cameras Binoculars Movie Cameras
Flash Units Projectors Screens
Developing papers & Supplies Frames
Pocket Cameras Camera Bags Lenses
Film Filters Accessories
FRIDAY JULY 27 10 a.m.-6 p.m.
SATURDAY JULY 28 10 a.m.-2 p.m.
To be held at:
62 Kenneth Street, Duncan, B.C.
All sales final — Cash or Chargex Accepted
No Warranties expressed or implied 7-26

PLANNING AREA NO. 2
Capital Regional District
ELECTORAL AREA OF VIEW ROYAL
ZONING
NOTICE OF PUBLIC HEARING

NOTICE is hereby given that all persons who deem their interest in property affected by the following proposed by-laws will be afforded an opportunity to be heard on the matters contained therein at a Public Hearing to be held in the View Royal Community Hall, 279 Old Island Highway, Victoria, B.C. on Thursday, August 2, 1979 at 7:30 p.m.

1. A by-law to amend former B.C. Regulation 103/60 (Electoral Area of View Royal), being Amendment By-law No. 110, 1979.
   Former B.C. Regulation 103/60 is amended as follows:
   The following is a synopsis of the regulations contained in the by-law.
   By adding under DIVISION (4) ZONING, and after Section 4.12, the following new zone:

4.13 C-1 NEIGHBOURHOOD COMMERCIAL ZONE

4.13.01 **Permitted Uses** Specific types of businesses and operations permitted in the C-1 Neighbourhood Commercial Zone such as banks, businesses, professional offices, personal service establishments, etc.
4.13.02 **Conditions of Use** (1) Any goods produced on the premises must be sold at retail on the same premises.
(2) All business or undertakings must be conducted within enclosed structure except parking and loading facilities and a service station.
4.13.03 **Height of Buildings** Building height shall not exceed 9m or two storeys.
4.13.04 **Front Yard** 7.5m in depth
4.13.05 **Side Yards** Giving certain distances for corner lots, lots abutting certain zones and unserviced rear accesses.
4.13.06 **Rear Yard** 7.5m in depth
4.13.07 **Lot Coverage** 40 per cent of the lot, maximum coverage.
4.13.08 **Landscaping and Screening** Landscaping and screening shall be provided.
4.13.09 **General** Relevant provisions of Sections 5, 6 and 7 of By-law 599 shall apply.

2. By deleting from the Residential Zone and adding to the Neighbourhood Commercial Zone, Lot 12, Section 3, Plan 3738, Esquimalt Land District, shaded on Plan No. 115 attached and forming part of this by-law.

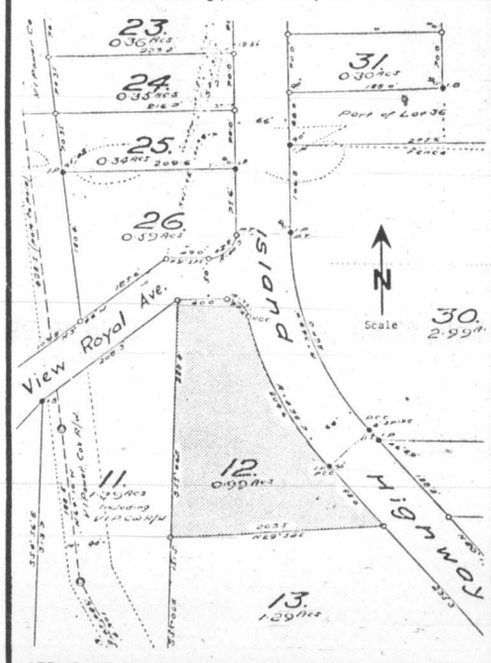

APPLICANT: Mr. G.E.R. Haymes for Kamian Holdings Ltd.
LOCATION: 199 Island Highway
PURPOSE: To allow for a retail furniture reproductions outlet and allied articles as well as operate a small tearoom.

3. A by-law to amend By-law No. 243, "Official Community Plan (View Royal) By-law, 1975", being Amendment By-law No. 5, 1979.
   By-law No. 243, cited as "Official Community Plan (View Royal) By-law" is amended as follows:
   The Plan Map of By-law No. 243 be amended by changing the "Open Space and Conservation" designation to "Neighbourhood Commercial" designation as shown on Plan No. 3, attached and forming part of this by-law.

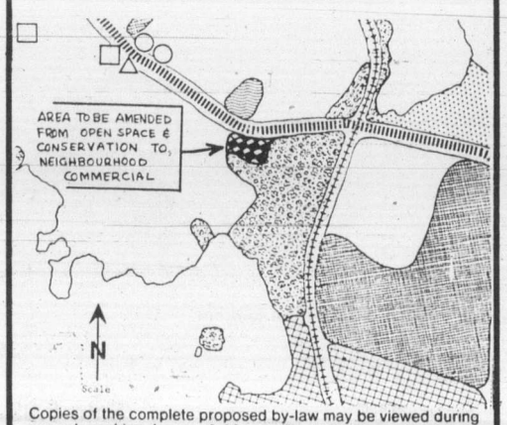

Copies of the complete proposed by-law may be viewed during normal working hours, 8:30 a.m. to 4:30 p.m., Monday to Friday inclusive (holidays excepted), at the offices of the Capital Regional District, 524 Yates Street, OR Building Inspection Offices, 670 Granderson Avenue, Victoria, B.C.

D. A Young, Secretary

KITS Cameras Summertime VALUES

KITSTAR FLASH 35E

An automatic 35mm Camera with built-in flash for easy picture taking. Features bright view finder with exposure indicator and self timer.
$139.88

CAMERA PROBLEMS?
We have the largest service department in western Canada.
service on most Cameras, subject to parts availability.

PENTAX ME
The Pentax ME is the smallest, lightest automatic SLR in the world. It's lenses and accessories are equally compact and easy to carry.
So ME owners soon discover they can take plenty of equipment with them wherever they go, without getting weighted down.
Pentax ME, chrome body w/f2. Lens & case.
$319.88

EXT-4L TRIPOD
Lightweight 4 section tripod with fliplocks.
$34.95

KITSCOLOR
135mm/20 EXP. Film

$1.09

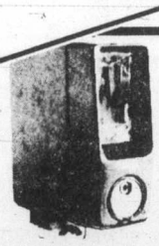

KITSTAR 40 CT. FLASH
Automatic and has energy saving thyristor circuitry for up to 2,000 flashes per set of batteries.
$64.88

KITSTAR 80-200mm ZOOM LENS
Pentax K Mnt. This fast 3.5/80-200mm zoom lens has built in macro capabilities for fascinating closeups.
$334.88

TELE-KITSTAR POCKET CAMERA
The 110 Camera with both normal and telephoto lenses built right in. Just perfect for holiday picture fun.
$26.88

KITSTAR 1600 COURIER BAG
Measures 9¾" x 4½" x 5"
Constructed of long wearing 'Buff-Hyde' for years of service.
$24.95

ALCO 8-PAGE ALBUM
$2.49

MALLORY BATTERIES
1500—4 Pack

$2.99

LOWER COMMERCE MALL
DOUGLAS & VIEW

MAYFAIR SHOPPING CENTRE
3147 DOUGLAS

Subject to availability/Sale ends July 28/79

60 STORES WITH SERVICE PERSONALITY

KITS Cameras

BUDGET TERMS AVAILABLE ON APPROVED CREDIT
CHARGEX VISA master charge
7-26

Final
TELEPHONE
383-4111
CLASSIFIED
386-2121

The Daily Colonist.

Sunny, high 21
Weather Details on Page 2

Vancouver Island's leading newspaper since 1858

No. 190 — 121st Year | Victoria, British Columbia, Thursday, July 26, 1979 | ***** | 20¢ Daily, 30¢ Sunday

Inflation-fight 'pretence' axed

OTTAWA (CP) — Finance Minister John Crosbie put the axe Wednesday to the Liberal-created National Commission on Inflation, saying more than short-term solutions were needed to solve the problem of inflation.

Crosbie, who had few kind words for the commission while in opposition, said it had been created five months earlier by the Liberal government "to pretend it was doing something about inflation."

He said the government was planning longer-term measures, but would not say what they might be—"You'll have to wait for the budget."

● Optimistic Canadians plan to buy cars and homes. Page 52

● Eating in on the way out. Page 52

Parliament has been called for Oct. 9 and Crosbie says he plans his first budget shortly after that. He is to review the economy today and is expected to flesh out statements that the former Liberal government left the country in a financial mess.

Inflation is currently 8.9 per cent on an annual basis.

Former finance minister Jean Chretien, who set up the inflation agency in March, said the move indicated the Conservatives "don't care about inflation."

The commission was the fifth monitoring agency set up by the Liberals in 10 years, and Chretien said it was intended to encourage business and labor to act responsibly.

But the commission never used its powers, and an official said last week it had not found any unreasonable price or wage increases.

Stanley Knowles, NDP House leader, said he wasn't unhappy to see it disbanded. But he said Crosbie's failure to provide an alternative meant it was "just a nice little show."

He repeated his party's call for a fair prices commission with rollback powers, lower interest rates, a cost-of-living tax credit, postponement of energy price increases and reinstatement of a subsidy on flour.

Crosbie said the commission was being disbanded partly because of strong opposition from Canadian Labor Congress and other labor leaders, who wanted a more comprehensive approach to the problem.

"We hope this will improve the atmosphere so we'll get more co-operation from the labor movement," Crosbie said.

Meanwhile, he said, his department and consumer and corporate affairs would "continue to monitor closely inflationary developments in the economy" and report unusual increases to government.

Crosbie
. . .long-term measures

Feds to review health services given Alert Bay

By BILL SMITH
Colonist reporter

Federal Health Minister David Crombie will meet with Indian leaders at Alert Bay late next month to discuss their concerns about the delivery of medical care in the village of 1,800 off the northeastern coast of Vancouver Island.

The commitment was given at a 20-minute meeting Crombie had with 28 members of the Nimpkish Band Wednesday in front of the Legislative Buildings.

Crombie cut short separate 90-minute meetings he had arranged with provincial Health Minister Robert McClelland and Human Resources Minister Grace McCarthy to meet with the Indians who had driven all night to reach Victoria to press their demand for a full public inquiry.

McClelland was also scheduled to meet with the Indians but failed to put in appearance during the three hours they spent outside the buildings. But Colin Gabelmann (NDP—North Island) and other New Democrats did meet with the band members.

"We've committed to the band a continuance of the level of health care that has been provided during the past few months—a doctor and emergency transportation services," Crombie said.

He assured the placard-carrying Indians that alternative medical care would be provided by his department as long as needed.

"And I'm promising here today that I will be in Alert Bay in three to five weeks to sit down with you and listen to your concerns."

The department would carry out its obligations to the band, he said.

"Problems occur because people feel they are not being heard. I want to hear what you have to say."

However, Crombie said he could not support the band's demand for a public inquiry until an Anglican priest appointed by the province had reported to McClelland.

Eric Powell is being sent to the village in an attempt to ease distrust between the Indians and trustees and staff at St. George's.

Terms of reference for McClelland's personal representative are to provide

Page 2—Alert Bay

—Jim Ryan photo

Health Minister Crombie meets Nimpkish band councillor William Cranmer, left

Controls favored in poll

TORONTO (UPC) — A majority of Canadians favor the reimposition of either wage or price controls by the federal government, but there is more support for controls on prices than on wages, a Gallup poll has found.

Just under half of those questioned wanted both types of controls reimposed.

But Finance Minister John Crosbie commented in Ottawa, "if the majority (of Canadians) liked wage and price controls, we don't.

"We didn't get elected on the basis of wage and price controls. We don't intend to impose wage and price controls, and we don't believe in mandatory wage and price controls unless it was a last gasp measure," Crosbie told reporters.

The Gallup organization said Wednesday that 66 per cent of 2,095 adults questioned favored price controls, while 26 per cent were opposed and eight per cent were uncertain.

A bare majority—51 per cent—were in favor of wage controls, while 39 per cent were opposed and 10 per cent undecided.

Nearly half—48 per cent—wanted both wage and price controls imposed.

MLAs to vote 31% pay hike, first since '72

Members of the B.C. Legislature will vote themselves a 31-per-cent pay raise today or tomorrow, increasing their annual pay from $24,000 to $31,500.

It will be their first pay increase since 1972, when then-premier David Barrett doubled MLAs salaries from $12,000 a year to the present $24,000.

Of that $24,000, only $16,000 was listed as salary. The other $8,000, designated as expenses, was tax-free.

When the amendments to the Constitution Act are passed, the new pay scale will list $21,000 for salary and $10,500 for expenses, again tax-free.

In addition to their $31,500 as MLAs, cabinet members will continue to receive an extra $24,000 a year to give them a total package of $55,500 a year, up from $48,000. The premier will continue to receive an extra $28,000 a year, giving him a package of $59,500, up from $52,500, while Opposition Leader Barrett picks up an extra $19,000 for a total of $50,500, up from $43,000.

Other MLAs receiving extra benefits are the speaker, who will receive his $31,500 plus $19,000, for the same annual pay as the leader of the opposition. The deputy speaker receives an extra $8,000 a year, bringing his total pay up to $39,500.

The new pay scales also entitle recognized leaders of political parties to an extra $8,000 in addition to their regular MLA salaries, but the legislation stipulates that to be recognized, the leader must have at least four members of his party sitting in the Legislature with him.

Page 2—MLAs

Sea drama worthy of a book

VANCOUVER (UPC) — When Leigh Parker sees his father again, he said Wednesday, he is going to tell him to write a book about his ordeal.

Lloyd Parker is one of seven Vancouver residents now on the way to Honolulu after being rescued by a Russian whaling ship after spending nine days adrift in life rafts on the Pacific Ocean.

THE SEVEN TOOK TO rafts July 12 when the main engine in the 62-year-old millionaire's new 28-metre vessel, the *White Eagle*, exploded on the way to Honolulu from Japan.

U.S. Coast Guard officials in Honolulu said the Russian whaler *Vydynik* had transferred the seven Wednesday to a U.S. Coast Guard vessel off Midway Island. The Canadians were rescued Friday about 640 kilometres west of Midway.

Coast guard officials said the B.C. residents, all in good health, would be transported 2,100 kilometres east to Honolulu and from there would likely take the first plane home.

WE'RE ALL WAITING for him to come home," said Parker's son, Leigh. "I want him to write a book—he's certainly had a lot of experiences."

The elder Parker is founder and chairman of the board of Inland Industries Ltd., which distributes Kenworth trucks in B.C., said his son.

The ship, built and launched in Taiwan in November, was Parker's first venture as president of his new firm, High Seas Trading Inc. of Panama, said Leigh.

IT IS NOT YET known whether the $1-million craft—which was to be a demonstrator for future sales—sank after the explosion.

"If I know my father, that boat has sunk," said Leigh. "He wouldn't have left it behind."

Also on board were skipper Jon Van Tamelen, 42, of nearby Coquitlam, his 15-year-old son, Todd, electrical engineer Don Holtom and cook Sarah Miller, both of North Vancouver. A nurse and another woman also on board have not been identified.

LYNNE HEWSON, Holtom's 32-year-old daughter, said Wednesday that she and her mother were "glad that he's okay, glad that everyone's okay."

She said her father, an electrical engineer who specialized in wiring boats, left in mid-June to complete the wiring on the *White Eagle*. He was then invited along on its voyage from Japan to Hawaii.

"He thought it was a great opportunity," she said. "He usually just works in the Vancouver area."

Dollar plunges

MONTREAL (CP) — The Canadian dollar nosedived from 85.87 to 85.54 Wednesday following a Quebec court decision to turn down a permanent-injunction request by Asbestos Corp. against Quebec government expropriation.

Carter pleads anew for oil-windfall tax

WASHINGTON (AP) — President Carter appealed Wednesday to the American people for help in winning passage of his windfall profits tax on the oil industry and said that if the proposal was defeated "we cannot reach our energy goals."

At a news conference broadcast across the country in prime time, Carter forecast "a massive struggle to gut the windfall profits tax bill" in the U.S. Senate.

The measure already has passed the House of Representatives.

Carter also defended the rapid-fire changes in his cabinet. "I have no apologies to make," he said.

The president said he felt the need to "create a new team to work with me" and "I had the choice of dragging it out or getting it over, in effect, in 48 hours."

Carter's appeal for public support for the windfall profits tax came within hours after the House of Representatives abruptly halted debate on legislation giving Carter standby authority to ration gasoline following unexpected adoption of an amendment sharply limiting his flexibility.

"I need your help," he said. "I need the help of the people of America."

Carter, saying he is more concerned about rampant inflation than recession, declared that "this is a time for stability."

Unbonding of a trucker

B.C.'s mystery millionaire trucker of 1978 remains a sadder—and poorer—man 18 months after he rocketed to financial fame.

The mystery millionaire was partly flushed from the political closet Wednesday morning by the Public Accounts Committee as it reviewed the sometimes shaky procedures used in the handling of thousands of pieces of paper known as bearer bonds.

A bearer bond is a fancy piece of paper as exchangable as hard cash for the person possessing it. And the anonymous trucker, in January, 1978, received 10 of them, unsolicited, in the mail. Each one was worth $100,000.

WEDNESDAY KEITH Littler, head of the securities section in the finance ministry, told the story of how, despite double checks and balances, $1 million worth of Government of Saskatchewan bonds were mailed to the trucker instead of to Regina for registration.

Littler said he didn't want to name the trucker and the committee agreed.

The bonds were finally tracked down and restored to the government vault when the ministry conducted an internal audit just before Auditor-General Erma Morrison's spot-check team moved into action in Feb., 1978.

THE BONDS HAD been nestling in a desk drawer in the trucker's office for about three weeks.

"Should we be giving him a reward, or should we regard the matter as a closed book?" asked Peter Hyndman (SC—Vancouver South).

"A closed book, I think," answered Littler.

"Had this trucker been a little wiser in the ways of the world, could he have cashed these bonds for a million dollars?" asked Economic Development Minister Don Phillips.

"Yes," answered Littler.

"I FIND IT HARD to comprehend," said Allan Williams. "Are you saying that there is no central exchange . . . for transactions like this? I'm thinking of when governments trade in gold. The gold itself never leaves the original vault. It's just paper that is transferred."

Littler said people were funny when it came to bearer bonds. "They like the piece of paper in their own deposit box and governments are the same."

Morrison first brought the missing bond to light in her annual report tabled in the Legislature in March. She recommended that procedures for handling such valuables be tightened.

They have been, Littler told the committee Wednesday.

INSIDE TODAY

B.C.'s forest resource is crucial to the economic well-being of the province.

So it's important that the renewable resource be protected as far as is possible to ensure there will be trees around for future generations.

The provincial forests ministry manages about 90 per cent of forests through public sustained yield units, and monitors tree farm licence areas granted to forest companies to ensure reforestation and silviculture practices are properly carried out.

The *Colonist* sent reporter Paul Bennett to find out just how well the job is being done. His report is on Page 18.

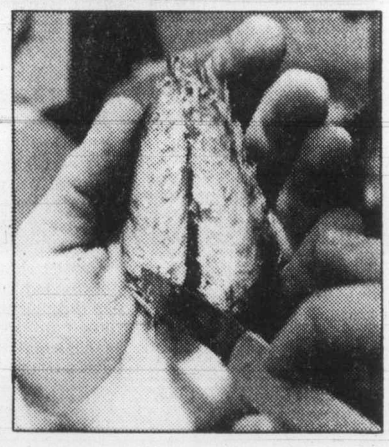

Psychiatrist 'caused death' —Page 3

Ministry $50 million behind in billings —Page 7

IWA ratifies new contract —Page 31

Whistler bill 'dangerous' —Page 33

Little queen mostly heart —Page 36

Widow jailed for food theft —Page 37

Backstage	28
Bridge	31
Business	12, 13, 24
Classified	40-50
Comics	34
Crossword	23
Editorials	4
Entertainment	38-39
Horse Happenings	30
King Fisherman	35
Letters	5
Living	27, 29
Marine Calendar	35
Medical	29
Provincial Court	32
Sports	12-17, 19-22

The Daily Colonist.

Section Two Thursday, July 26, 1979 Page 11

'79 DODGE TRUCKS ... Designed for comfort built for action, styled for today!! WILLE Dodge • Chrysler

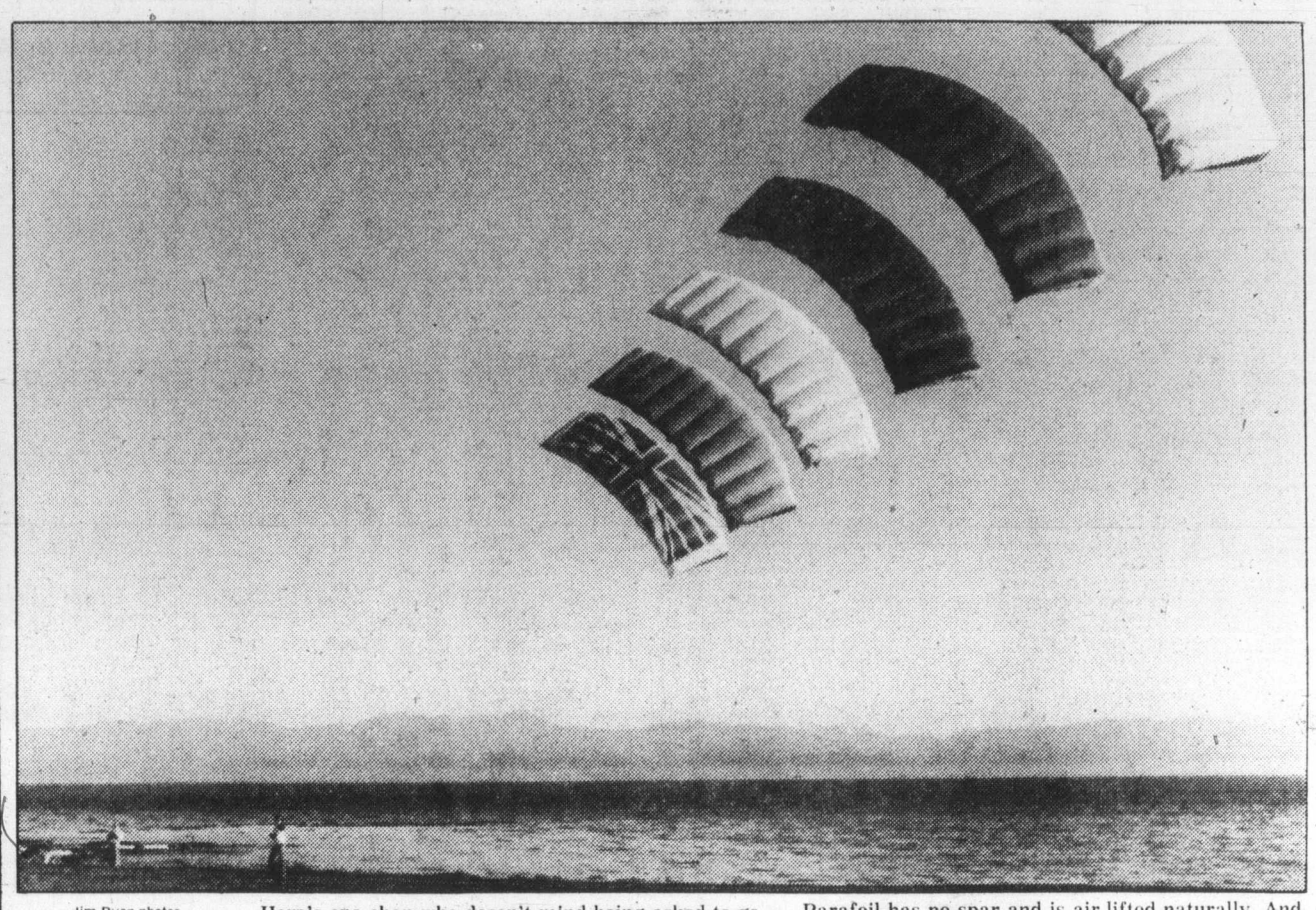

—Jim Ryan photos

AIRFOIL ARTIST

Here's one chap who doesn't mind being asked to go fly a kite. Bernard Stewart, 1615 Belmont, is a leading practitioner of the art and spends many hours flying wind-borne devices along Dallas Road. In photo left, Stewart starts parafoil on flight as honeycomb-pattern Professor Waldorf box kite rests on grass. Parafoil has no spar and is air-lifted naturally. And above, Stewart, who moved to Victoria from Toronto about three years ago, flies airfoil made in London, England. Kites are made of ¾-ounce dacron. Fresh breezes off the ocean and wide open spaces along seafront are ideal for Victoria's kite-flying set.

Big facelift could turn Chinatown wheel of fortune

Physical deterioration, lack of indentifiable boundaries, economic decline and lack of diversity are the major problems facing Victoria's Chinatown, according to a recently-completed study.

A massive beautification and preservation program and construction of a Chinese community centre would go a long way to solve Chinatown's problems, concludes the study, prepared by David Lai, professor of geology at the University of Victoria.

The problems identified by Lai are based on the results of a survey conducted among 35 property owners, 44 merchants, 28 heads of households in Chinatown and 504 local residents frequenting Chinatown.

In addition, 185 tourists responded to a separate questionnaire.

Lai's study finds no evidence of land speculation in Chinatown. He says 60 per cent of the property owners have no intention of selling or buying additional property in Chinatown in the foreseeable future.

Rents are cheap, according to the study which says that 67 per cent of Chinatown merchants are paying rent of between $1 and $3 a square foot.

Most merchants, the study says, feel that Chinatown is insufficiently publicized. That claim appears to be substantiated by the response of tourists to a separate questionnaire.

Of 185 tourists surveyed, 80 per cent said they hadn't visited Chinatown.

The study also states that 66 per cent of Chinatown's merchants say they depend on local Western patrons and very little on tourism for their survival.

Physical deterioration of buildings in Chinatown, according to the study, is considered the number one problem.

"Property owners find it economically and architecturally difficult to renovate buildings because of escalating costs of maintenance, low rental incomes, strict standards of building, fire and other codes," the study says.

"Businesses are restricted to a few Chinese restaurants, grocery stores and gift shops, and, aside from these activities, it has little to attract local residents or tourists," it says.

Construction of a Chinese community centre, the study says, would provide a focal point for Chinese people to get together and organize socio-cultural activities.

The study is to be considered by Victoria city council.

GOLFING, FISHING

Hope's back for 14

Hope
. . . flying visit

Comedian Bob Hope is visiting Victoria today, indulging his longtime passions for fishing and golfing in this area.

Hope flew to Victoria from Las Vegas with an old golfing buddy on Wednesday, and teed off at the Victoria Golf Club with another acquaintance, Don Straith of Victoria, in the afternoon.

Straith said Wednesday night that the game was one of Hope's first after an eight-week layoff caused by an injury and his trip to China, and the comedian did well for the 14 holes that he played Wednesday.

Another Victorian, Torrey McCall, watched Hope tee off and remarked appreciatively that the comedian "hit a nice ball off the first tee for someone in his '70s."

Straith said Wednesday that Hope was planning to either play golf or go fishing at Neah Bay on the Olympic Peninsula today, before heading back to California.

Woman still in coma

A 62-year-old visitor from Scotland remained unconscious in Victoria General Hospital Wednesday night following an automobile accident at Vancouver and Yates Sunday.

Louise Davidson of Prestwick was still listed in critical condition with head injuries she received in the accident.

Four other people in the car in which she was riding were slightly injured, and one of the cars in the two-vehicle accident burst into flames after the accident.

Region bids for extra time in shopping centre stakes

By PAUL BENNETT
Colonist reporter

Saanich council faces court action by Aug. 6 unless it agrees to abide for now by a Capital Region Board directive limiting regional shopping centres to less than 100,000 square feet of department-store space.

That was the import of the first of two resolutions approved by directors Wednesday in the continuing dispute over shopping-centre jurisdiction in the Greater Victoria area.

BUT, IN THE FACE of the possible collapse of the entire CRD pack of cards over a court case on the Tillicum shopping centre project, directors offered Saanich a temporary way out.

The second resolution provides that court action can be dropped if Saanich agrees not to proceed with the 240,000-square-foot Broadmead proposal before Sept. 30.

By that time, planners from all municipalities and the CRD must come up with a workable definition of what a regional shopping centre is.

SAANICH MAYOR Mel Couvelier had repeatedly requested that the definition be agreed to by Aug. 31, in view of expectations that his council will begin considering Broadmead at the committee level in September.

However, after objections by Victoria Ald. Robert McKenzie and Robert Wright that Aug. 31 would be impossible, Couvelier appeared ready to agree with the Sept. 30 deadline.

However, formal agreement was not reached at Wednesday's meeting over the dropping of the court action—which must be initiated by Aug. 6 if it is to remain valid.

CHAIRMAN MURRAY GLAZIER said he had lawyers "waiting on the outcome of this meeting" to proceed with an application in chambers to have Saanich's bylaw authorizing the Tillicum project quashed under the Municipal Act.

He was responding to criticism from former chairman Jim Campbell, Outer Gulf Islands director, that the action should already have been initiated, or at least a tentative date requested of the Supreme Court registrar.

Campbell said the crux of the matter was that Saanich had defied a directive from the board requiring it not to consider any centres above 100,000 square feet of department store space, and therefore the CRD had no alternative but to "regretfully" proceed with the legal action.

(Saanich council Tuesday resolved to "endorse the principle of restricting the size of regional shopping centres, but request the CRD staff make a study which will examine the problems of definition and recognize the functions, range of services, sphere of influence and prime major tenants of such projects.")

CAMPBELL SAID THE OBJECT of the Saanich resolution was to get the rules changed to permit a 240,000 square-foot centre, and he challenged Couvelier to say without qualification that Saanich would abide by the rules if they effectively prevented the Broadmead project from proceeding.

Couvelier's response was that Saanich would be the first to sign an agreement on shopping centre sizes if it agreed to whatever rules were established.

Salt Spring Island director Mike Clements said changes were already under way to cover loopholes in the definition of a regional shopping centre and he saw nothing wrong with using 100,000 square feet as an index.

Later in the meeting, directors approved a recommendation from staff for a number of amendments to the Official Regional Plan Bylaw that would close loopholes in the definition of a regional shopping centre.

All three Saanich directors—Couvelier, Howard Sturrock and Fred Severson—voted in favor.

Jacklin Road mall gets swift approval

While Saanich is embroiled in controversy with the Capital Region Board over the size of regional shopping centres, electoral region directors speedily approved plans for a $10-million mall on 30 acres off Jacklin Road Wednesday morning.

The Canwest Centre project provides for a total of 185,000 square feet of sales space, of which 70,000 would be occupied by a major department store, 40,000 by a food supermarket, and 75,000 square feet by smaller retailers.

The proposal by Ridley Bros. Development Company Ltd. has been in the works since 1977, and had received qualified approval from all planning and government agencies before going to the board's local planning and zoning group in a slick presentation.

The site had already been recommended in the draft settlement plan as a town centre study area, and Terry Ridley and his consultants merely ran through their prepared texts and answered a few questions about the economic benefits and other features of the project before preliminary approval was given.

The committee—which excludes directors from the organized areas—approved the project subject to resolution of access and circulation with the highways department, satisfactory acceptance of sewage and site drainage proposals, and a letter of agreement from Ridley Bros. on the location of an open space walkway link through the site.

It authorized preparation of a bylaw to rezone the area from agricultual-industrial to commercial, along with preparation of a development permit that would require Ridley Bros. or their successors to adhere to the plans as proposed.

The plan provides for a divided highway access off Jacklin that eventually will link up with the proposed Millstream extension, a buffer between the shopping centre and nearby Colwood elementary school, landscaping around most of the site, and an ornamental lake to handle runoff from the parking area.

The shopping centre will be only one-storey high and should be above the 200-year flood plain level, Ridley said.

He told director Ed Lubick the centre should provide permanent jobs for 275 people with an annual payroll of about $3 million. Total sales should be on the order of $30 million.

Ridley said provided there were no more delays in government red tape, he expected to start construction early in 1980.

He has one hurdle yet to cross—a public hearing when the rezoning bylaw and development permit go back to the electoral directors.

Region votes money to refugee program

The Capital Region Board threw its financial support Wednesday behind a local inter-cultural group which has volunteered to co-ordinate efforts to resettle refugees from Indochina in Greater Victoria.

Directors voted to extend a line of credit to the Inter-Cultural Association of Greater Victoria, which has offered to provide office space and support services for the refugee program.

A proposed budget of $19,704 for the period Aug. 1 to March 31 received preliminary approval and money has already been donated by several member municipalities.

The board is expected to ask the provincial government for a grant to cover contributions from unorganized areas.

Saanich Ald. John Mika, appearing with ICA chairman Willy Swami, said an estimated 600 refugees, including women and children, could be expected to come to this area in the program announced by the federal government.

Mika said municipalities are interested in ensuring that the refugees are accepted into their new communities with as little disruption as possible.